Markets

Stocks: Mixed; recovery stride lessens. Bonds: Mixed; governments lower. Cotton: Irregular. N.Y. stocks, 2,550,000; bonds, $4,250,000.

THE ATLANTA CONSTITUTION

For 88 Years the South's Standard Newspaper

Fair, Warmer

Fair, warmer Friday, with possible night showers. Predicted temperature ranges: 38-62 Friday; 45-55 Saturday. Thursday's extremes: 38 and 62.

VOL. LXXXVIII, No. 126 | TEL. WA. 5050 | ATLANTA, GEORGIA, FRIDAY MORNING, NOVEMBER 11, 1955 | 54 PAGES, 3 SECTIONS | ★★★★★ | Price Five Cents

RALPH McGILL

Your Son, Now 3 Years Old—

Let us assume you possess a son or daughter, now about three or four years of age.

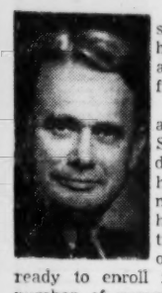

You plan to send him, or her, to college about 15 years from now.

Ahead of you, and the United States, is a decade and a half of excitement, dismay, hope. By the time your son or daughter is ready to enroll in college the number of persons in the colleges will be roughly double that of today.

What that will mean to the state colleges and universities in agonized legislative appropriations for buildings and equipment, and the even more troubled search for faculty, is easily, though not comfortably, imagined. For the privately endowed university the outlook is even more complex. State legislatures are, after all, answerable to the voters who want their sons and daughters educated, or exposed to it. They will somehow find the taxes for the buildings. But private endowments will not greatly increase. Tuition costs cannot go much higher. They do not now cover the cost of the student. Will private colleges be forced to curtail, or limit, enrollment? How many will be able to survive?

Double

The U.S. Office of Education estimates, conservatively, that college enrollments will double their 1954 level somewhere between 1966 and 1971. The first date is the more likely.

This same theoretical son or daughter, and parents, will have come through even more desperate years of elementary and secondary school trials and tribulations. Reliable statistics, checked and rechecked by federal and private research consultants and agencies, indicate that just five years from now—1960 — elementary enrollments will be 24 per cent above 1954. In 1950, for example, elementary pupils totaled 22 million. The estimate for September, 1955, was 29 million.

What does this mean to already-crowded, double-session, teacher-short schools?

There are signs now of erosion in the quality of education. There is, in many areas, a hopeless shortage of teachers.

There just won't be enough teachers. One of the suggestions advanced by the just-released Fund for the Advancement of Education bulletin is for increased use of college graduates who, in effect, obtain their teacher training by teaching and, after a proscribed period, are certified. Even this will not provide enough teachers.

'Aides'

Other suggestions are for use of teacher aides, just as nurses freed themselves for professional duty with nurses' aides. Elementary teachers spend, for example, from 21 to 69 per cent of each school day on "housekeeping," clerical and other activities requiring little or no professional competence. The "aide" system has been tested in pilot projects across enough years to prove success.

Use of television on which master teachers reach many classes at the same time, the extension of the time of the better teachers to more students in class rooms; moving the superior students along in special classes and freeing teachers for more time with the average or slower students, are but some of the experimental proposals. Certainly treating all pupils the same, and all teachers as if they were the same, is not an efficient system. There must be improved utilization of the existing short teacher supply.

Meanwhile, the big question demands an answer.

Why the large turnover in the teaching profession? Why do so many teachers "quit?"

Even more important, why is the profession of teaching, certainly one of the most vital and honored, so lacking in appeal to the young men and women eyeing a career?

There are answers. They will form the basis for the third and concluding article in this series. Meanwhile, with the rising wave of enrollment approaching through the years ahead, the citizen, the community, city and state which is not aware and planning will find itself inundated. In fact, it may be anyhow.

22 Georgia Cities Reject Power Pact

Oppose Limiting Clark Hill Flow

By DEAN RHODES
Constitution Staff Writer

GRIFFIN, Nov. 10—Officials of 22 Georgia cities operating municipal electric systems Thursday said "no" to a proposed government contract to supply them power from Clark Hill dam.

But they said they were still interested in securing power from the dam.

Included as "unacceptable" in the proposed contract were: a limitation on services within 150 miles of Clark Hill and the taking of power equally at stations.

CAME AT MEETING

The decision came after a meeting called by officials of the Georgia Municipal Assn.

Following a morning session and closed afternoon session at the Griffin Elks Home, East Point Mayor Al Roberts said, "The association's power committee has been instructed to continue meeting with the Interior Department with an open mind, and to represent municipalities, irrespective of positions taken by other interested parties."

In refusing the new proposal, the city officials agreed to seek a contract which would benefit all cities in the Georgia Power Co. system, not just those within 150 miles of the Clark Hill site.

WANT CONTROLS

Also it was urged that cities be allowed to control amounts of energy delivered to each of several points within their limits.

The rejected contract resulted from a July ruling by the Atty. Gen. Brownell, which labeled a 1954 proposal advocating purchase of federal power by municipalities from Georgia Power Co. as "illegal."

Mayor Roberts criticized the Interior Department severely for not keeping Georgia municipalities advised on the progress of the latest contract.

Roberts declared that, although the tri-contract proposal was overruled in July, many Georgia municipalities did not learn of the action until late September.

Griffin City Mgr. Elmer George charged the Interior Department was prepared to proceed on Sept. 28 without consulting the municipalities.

He said he felt it necessary that we demand "our inherent rights of the 1944 act."

"We're not fighting anyone,"

Continued on Page 19, Column 3

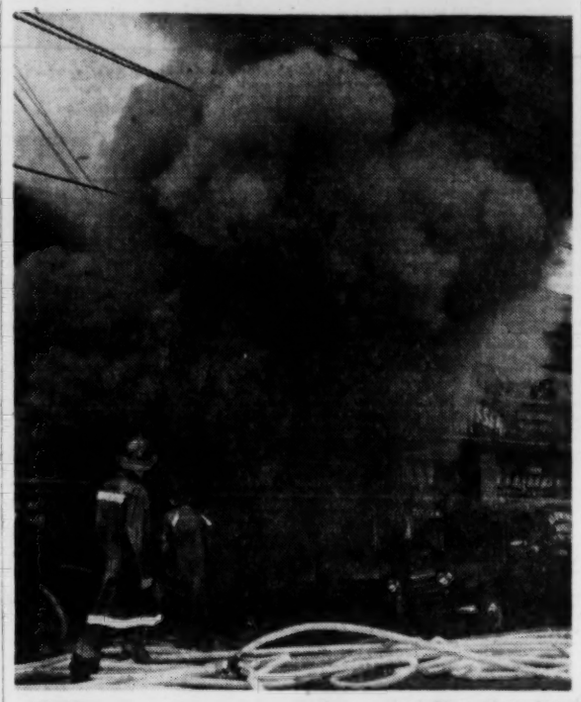

Staff Photo—Hugh Stovall

FIREMEN FIGHT TWO-ALARM BLAZE
Smoke Billows from Fire Which Started in Basement

$100,000 Fire Damages Furniture Store Here

A two-alarm fire caused an estimated $100,000 in damages Thursday afternoon to the Northside Furniture Co. at 1013 Peachtree St., NE.

The blaze started shortly after 2 p.m. and snarled traffic in the Tenth Street shopping district for almost an hour. Flames heavily damaged the basement and sub-basement of the store.

Mrs. Ilene Weston, of 1649 Nottingham Way, NE, who owns the building and business, said the blaze apparently started when workmen unloading new merchandise placed a cardboard furniture container against a heater in the sub-basement.

SAW SMOKE RISING

Mrs. Weston said she saw smoke coming through the floor from the basement while working at her desk on the main floor.

She sent George Freeman, a salesman, down to see if the heater was smoking, as it occasionally does, she explained.

Freeman went down to the sub-basement and remained there about five minutes before Mrs. Weston, who, being unable to get his attention from the ground floor, called the fire department and then a man from the street to see if Freeman was trapped by the blaze.

ESCAPES BLAZE

Freeman and the passerby managed to push the burning container out a rear door, but only after the blaze had spread throughout the room. Freeman said the smoke and fumes forced them out "just in time."

Firemen extinguished the fire as it neared the ground floor, burning and heavily damaging merchandise in the basement and sub-basement.

Mrs. Weston said most of the furniture on the two lower floors had been sold and was awaiting delivery.

Big-Toothed Man Sought In Slaying

By JIMMY WALKER
Constitution Staff Writer

DALTON, Nov. 10 — Whitfield County officers Thursday searched for a "man from Georgia" with big teeth and a craving for beer as the last person seen with Clois Hill, Birmingham divorcee slain and dumped on a lonely dirt road near here.

Sheriff H. P. MacArthur said he is convinced of a "local angle" to the strangulation killing of the 26-year-old woman.

Clois Hill

Meanwhile, two volunteer fliers, June Henderson and Bert Gallant, searched the sparsely settled woodlands around Dawnsville for Miss Hill's missing 1952 Chevrolet sedan.

Officers believed the car will prove the next link in tracing the woman's journey from a round of Birmingham cafes to the roadside spot where she was found Tuesday morning.

A tip that a car, a man and a woman answering the descriptions were seen in Dalton early Tuesday morning came from Jewell Langford, a pressman for The Dalton News and Citizen.

Langford told officers that as he was starting home from work about 2:30 a.m., a dark green Chevrolet turned the corner in front of him. The left door swung open and almost hit Langford's car, he said. The pressman said a stocky man with a rather large head got out to close the door. Inside was

Continued on Page 19, Column 4

Tenn. Baptists Okay Negroes At 4 Schools

MEMPHIS, Tenn., Nov. 10 (AP)—Trustees of Tennessee's four Baptist-supported schools were authorized today to admit students of "all races" from now on.

The step was taken in a resolution approved by the some 2,000 "messengers" to the 81st annual meeting of the Tennessee Baptist Convention.

Schools affected are Union University at Jackson, Belmont College at Nashville, Carson-Newman College at Jefferson City and Harris-Chilhowee Academy in Sevier County.

The resolution was passed without a dissenting vote. It originated at the recent Baptist Students Union convention in Clarksville, Tenn., attended by 500 high school and college students.

Dive to 30 Due By Sabbath

Friday is expected to be fair and warmer, but you'd better hold your extra woolies in readiness for Saturday night or early Sunday.

Thats' the tip from the weatherman.

A cold front moving south is expected to drop Atlanta temperatures from a 38-62 range Friday to a low of "30 or below" by early Sunday. The front is expected to bring "wind and showers" Friday night and a Saturday daytime range of 45-55. Thursday's extremes were 38 and 62.

Ike Pronounced Fit for Flight to Capital Today

DENVER, Nov. 10 (AP)—President Eisenhower's doctors gave the chief executive a final medical examination today prior to his scheduled discharge from the hospital tomorrow and pronounced him in fit condition to fly back to Washington.

The concluding medical bulletin of President Eisenhower's stay of nearly seven weeks at Fitzsimons Army Hospital said X-ray and fluoroscope studies of the President's heart and chest showed no cardiac enlargement.

The doctors said the examinations were satisfactory and revealed no changes.

The President will leave the hospital at about 8:20 a.m. tomorrow.

Regent Requests Study Of Counties by Expert

A study and reappraisal of all of Georgia's counties could result in a big saving in taxpayers' money, a southeast Georgia leader said Thursday.

Everett Williams of Statesboro, member of the Board of Regents and former state senator, made this statement in commenting on The Atlanta Constitution's recent series of articles on county government. The series, based on a spot check of counties representing different population brackets, suggested that the General Assembly launch a thorough study of county government and county-and-state relationship with a view to reducing administrative costs and unnecessary overlapping of services.

Everett Williams

Williams recommended that the state employ a full-time expert to make a complete study of county government in Georgia. He said a full-time trained man working with the counties would be better than a legislative committee. The project would require more time and detailed study than legislators, who are occupied with their own private businesses, could devote to it, Williams said.

There obviously are waste and

Continued on Page 19, Column 1

8-Inch Maryland Snow

CUMBERLAND, Md., Nov. 10. (AP)—Nearly eight inches of snow fell here today as western Maryland was hit by the first storm of the season.

Don't Fight, U.S. Warns Middle East

Strong Language Marks Messages

WASHINGTON, Nov. 10 (UP)—The United States said today it has given Egypt and Israel blunt warning "it will be strongly opposed to the side which starts a war" in the strife-torn Middle East.

The warning, strongest yet to the angry Israelis and Arabs, was disclosed by the State Department.

In emergency, would take arms from anyone, Sharrett says. Page 11.

It also said this country "would be favorably disposed to the side which convinces us that it desires to maintain peace."

Department spokesman Lincoln White said the warning was implicit in President Eisenhower's statement Wednesday outlining short and long-range policies to end the Israeli-Egyptian fighting.

STRONG LANGUAGE

He said it was conveyed in even stronger language to the two nations through diplomatic channels.

President Eisenhower supported a 1950 U.S.-British-French declaration which called for immediate action, "both within and outside the United Nations," to prevent any violation of frontier or armistice lines between Israel and the Arab states.

Informed sources said the even stronger warning was sounded by U.S. officials here to Israeli and Egyptian ambassadors, by American ambassadors in the two countries, and to Israeli, Egyptian and other Arab representatives at the United Nations.

WAR "UTTER FOLLY"

White, asked if the United States expects a war between Egypt and Israel, said, "We certainly have expressed our opposition and have been doing everything we can to convince both sides it would be utter folly to start a war."

Pressed for an elaboration, he said, "This country has let it be known that it will be strongly opposed to the side which starts a war, and would be favorably disposed to the side which convinces us that it desires to maintain peace."

White said this is strictly a U.S. position. But he said he thought recent proposals by British Prime Minister Anthony Eden closely paralleled those made by Secretary of State Dulles last August.

Train Kills Rail Official W.E. Plunkett

William E. (Sarge) Plunkett Sr., 66, of 519 Oakland Ave., SE, terminal superintendent for Atlanta Joint Terminals, was killed by a train Thursday near the terminal office on Carroll street, SE, police said.

Dets. O. W. Jordan and J. G. Adams said Mr. Plunkett evidently fell under the wheels of an Atlanta-West Point freight train bound from Atlanta to Montgomery, Ala.

Evidence showed he was first struck by wheels of the fourth car from the engine, the detectives related. The train was halted at Oakland Station in West End.

Grady Bosbell of 1327 Boulevard Lorraine, SW, the conductor, said he saw Mr. Plunkett standing near the tracks as the train passed and waved to him. He said Mr. Plunkett waved in return.

T. C. Fowler of 570 Brownwood

Continued on Page 19, Column 1

Soviet Rips Ike's Plan, Says Inspection Won't Cut Arms, Ban Atom

Associated Press Wirephoto

PLUNGES THREE FLOORS — SAN FRANCISCO, Nov. 10—Dramatic photo by Call-Bulletin photographer Henry Ingwersen shows Warren McClintock, former Air Force sergeant, somersaulting in his three-story leap from apartment building today. He is in critical condition with fractured shoulder and hip and internal injuries. Police said plunge followed argument with a neighbor.

Molotov Dims Geneva Hopes By Rejection

By DREW MIDDLETON
The New York Times News Service

GENEVA, Nov. 10—Soviet Foreign Minister Molotov today launched a formal, detailed attack on President Eisenhower's plan for aerial inspection and mutual exchange of military information between the Soviet Union and the United States.

The plan does not contribute to reduction of armaments nor does

Negotiations seeking improved East-West contacts fail. Page 11.

it diminish the danger of atomic war, Molotov told the 10th session of the Conference of Foreign Ministers.

RUSSIAN DEMANDS

Russia can only give favorable consideration to the plan, Molotov said, if it forms part of comprehensive proposals for the reduction of armaments and prohibition of atomic weapons.

Molotov praised Eisenhower's "good intentions." But he criticized the President's proposal—hailed in the free world as epochal—as inadequate because it does not cover U.S. bases overseas, and because, he contended, it involves a costly and prolonged operation.

The plan would increase suspicion rather than confidence and provides no guarantee against surprise attack, Molotov said.

STAMP OF FUTILITY

The uncompromising statement by the Soviet foreign minister stamped the conference's opening discussion on disarmament with the hallmark of futility.

Although both the Soviet Union and the three Western powers presented proposals for disarmament, the meeting was shadowed by British Foreign Secretary Macmillan's assertion to the ministerial group that "our inability to make progress at Geneva towards the reunification of Germany in freedom inevitably

Continued on Page 19, Column 1

$3 Million Gas Stock For Expansion Urged

By BOB SIBLEY

Atlanta Gas Light Co.'s board of directors Thursday recommended sale of $3 million worth of preferred stock to help finance a record $7.4 million expansion program.

A special stockholders' meeting has been called for Dec. 7 to act on the board's recommendation.

R. G. Taber, Atlanta Gas Light Co. president, said the $7.4 million—for expansion during the next 12 months—will go principally for mains, services and meters for new customers.

Plans call for bids to be opened Dec. 7 and the stock sold Dec. 14, Taber said.

At the same time, the board of directors declared a 35-cent quarterly dividend on common stock, payable Dec. 1 to stockholders of record Nov. 18.

The common stock dividend represents an increase of five cents per share per quarter, or an annual payment of $1.40 per share compared with $1.20 heretofore. This is the first dividend increase the company has had since the common stock was sold publicly.

Taber said Atlanta Gas Light Co. spent $6,950,000 on expansion during the past 12 months.

Japs Curb Exports

The New York Times News Service

TOKYO, Nov. 10—The Japanese government is moving to curb exports of cheap cotton textiles that may have flooded foreign markets, particularly in the United States.

7 Seized Here In Raids on 2 Liquor Stores

By JACK NELSON

Federal agents confiscated the stock of two Atlanta liquor stores and arrested seven persons Thursday afternoon to break up what they described as a huge dry-county liquor racket.

Aided by state agents, federal agents raided the Paul Harrison Liquor Store, 32 Irby Ave., NW, Buckhead, and the Red Circle Liquor Store, 774 Marietta St., NW.

Five late-model cars were seized. Value of liquor stock confiscated was estimated at $50,000.

A federal agent on duty at one of the liquor stores said the liquor operation extended into dry counties in the Atlanta area, as well as counties on the Alabama and Tennessee borders.

Robert Miller, aide to the chief of enforcement of the regional office of the federal Alcohol Tax

Continued on Page 19, Column 1

30 Jet Fighters Bought by Egypt From Italy Firm

ROME, Nov. 10 (AP)—Egypt is buying 30 Vampire jet fighter planes from an Italian firm, it was learned from an authoritative source todnight.

Delivery of the new planes under a cash-on-delivery contract signed six months ago is expected to start next month. The purchase price is not known.

Recent deliveries of arms from Red Czechoslovakia to Egypt via Soviet Black Sea ports has caused alarm among the Western Powers over a possible resumption of open war between the Arabs and Israelis.

Red 'No' to Germany Won't Spark A New Cold War, George Predicts

WAYCROSS, Nov. 10 (AP)—Sen. George, chairman of the Foreign Relations Committee, said here Thursday he does not regard Russia's rejection of the Western plan for German reunification as a return to the cold war.

George, leading Democratic spokesman on party affairs, said he believes Russia eventually will agree to free elections in Germany.

Interviewed before a luncheon speaking engagement, the veteran senator said he "rather expected" the Reds to turn down the Western proposal on Germany at this time.

"This conference of the Big Four foreign ministers will not end without promise, however," he predicted. "Another conference will be arranged, probably also in Geneva."

George said Russia's rejection of the present reunification plan stems from opposition to the North Atlantic Treaty Organization and from the fact that German unity "is the most important step that could be taken to solidify Western Europe."

He said he doubts that the United States will ask the U.N. Security Council to place an embargo on arms shipments to the Middle East.

Commenting on this week's elections, George termed Democratic victories in Kentucky, Indiana and Philadelphia "heartening" for the Democratic Party.

He said the sweeping victory of Democratic senatorial candidate A. B. (Happy) Chandler in Kentucky is "highly significant because it indicates that the party's factions in that state have settled their differences."

He also said there is a strong possibility that Chief Justice Earl Warren may be the GOP nominee if President Eisenhower does not seek re-election.

George spoke at an inter-club luncheon held under sponsorship of the Waycross Exchange Club.

Encouraged on Ike

BATON ROUGE, La., Nov. 10 (AP)—Gov. Robert Kennon, Louisiana's pro-Eisenhower Democrat, said today there are "encouraging indications" President Eisenhower will run again.

Inside Today

KEFAUVER'S HAT to go in within three weeks, friends say — Page 2

POLITICAL AMATEUR captures mayor's chair in Memphis — Page 11

Annie Lou Hardy	27
Atlanta Accent	6
Billy Graham	23
Bisher	14
Bridge	20
Business	30, 31
Celestine Sibley	26
Charles Allen	4
Classified Ads	32-41
Comics	20, 21
Crossword Puzzle	20
Dr. Van Dellen	21
Editorial Page	4
Financial News	30, 31
Food Section	Section F
Jumble	20
Leo Aikman	4
Obituaries	31, 32
Ollie Reeves	21
Roscoe Drummond	4
Society	26-29
Sports	14-18
Star Gazer	29
Television and Radio	24
Theater Programs	28
Thomas Stokes	4
Today's Event	9
Weather	32
Worry Clinic	20
Women's Features	26-29

Associated Press Wirephoto

ROCK HUDSON WEDS—HOLLYWOOD, Calif., Nov. 10—Rock Hudson, one of the screen's handsomest actors, is shown with his bride, Phyllis Gates, shortly after their marriage at Santa Barbara Wednesday. Hudson's wife is secretary to his business agent, Henry Willson. Rock is 29, his bride 25. It was the first marriage for both.

Kefauver Plans To Test His Strength In 4 State Primaries, Friends Reveal

WASHINGTON, Nov. 10 (UP)—Sen. Estes Kefauver (D-Tenn) will announce his presidential candidacy in about three weeks and discuss plans to enter at least four state primaries next spring, friends of the senator said today.

Kefauver's associates dropped this word as Adlai E. Stevenson flew here for an overnight visit before going on to Charlottesville, Va., for a speech tomorrow night. Stevenson will announce his candidacy formally Tuesday.

The two prospective rivals for the Democratic nomination did not meet today. But Stevenson said he assumes they will see each other in Chicago next week at a meeting of the Democratic National Committee. Both are scheduled to speak.

One of Kefauver's close associates said the Tennessee Democrat will issue a formal announcement of his candidacy. It will be coupled with a statement on plans to test his strength in a number of state presidential primaries.

The friend said Kefauver's tentative plans involved primary tests in New Hampshire, California, Wisconsin and Florida. The announcement will come after Kefauver cleans up some official duties, including congressional hearings.

The California primary could produce a head-on clash between Kefauver and Stevenson if the latter follows the advice of some advisers who believe he should make a show of strength among rank-and-file voters.

California would be a logical choice for such a test. Stevenson would go into the state with the backing of most top Democratic leaders.

A Kefauver victory would cast the Tennessean in the role of "giant killer" since most polls put Stevenson far in front.

Stevenson told reporters at the airport he was not "house-hunting" in the capital. He declared that Tuesday's off-year elections, in which the Democrats scored notable victories, "suited me just fine."

Stevenson lunched today with

ESTES KEFAUVER

Dean Acheson, former secretary of state, and with Paul Nitze, who was head of the State Department's policy planning staff when Acheson was secretary.

During the afternoon he talked with Oscar Chapman, former secretary of the interior and a Colorado party leader. He dined later with Clayton Fritchie and Philip Stern, officials of the Democratic National Committee. He expected to have breakfast tomorrow with Paul N. Butler, party chairman.

Stevenson's Chicago headquarters said Wednesday night the 1952 Democratic presidential nominee will announce his 1956 plans next Tuesday. It was learned that they will come in the form of a bare announcement.

On Wednesday, it was understood, Stevenson will hold a news conference at which he will discuss his organizational plans and perhaps say which, if any, presidential primaries he plans to enter. It is believed his first will be the Minnesota primary March 20.

Police Pay Raise Voted Out; Traffic Tickets Flood Town

The New York Times News Service

BINGHAMPTON, N.Y., Nov. 10—A small blizzard of traffic court summonses blew across this city today in the wake of an election-day defeat of a police-and-fireman pay-raise referendum.

Mayor Donald W. Kramer issued a statement which appealed to policemen not to be "petty or vindictive" because they lost their fight.

The voters rejected the $782 pay raise request, 15,688 to 7,362, in Tuesday's voting. Mayor Kramer said Binghamton policemen, from midnight election night until 11:45 p.m. Wednesday night, issued a total of 270 traffic tickets. This figure, the mayor said, is greater than the number of traffic tags issued in the entire week preceding the voting.

RATS
CONTROLLED
ORKIN
CALL
EM. 4541

Strauss Reports Soviet Atom Tests Continuing

WASHINGTON, Nov. 10 (AP)—Another Russian atomic test was reported today by the Atomic Energy Commission.

The formal announcement said only:

"Lewis L. Strauss, chairman of the Atomic Energy Commission, announced that the Soviet Union has in recent days conducted a further nuclear test in their 1955 series."

BEGAN IN JULY

The British Defense Ministry in London made a similarly terse announcement. It said: "The Soviet Union has recently conducted a further test in its 1955 series of nuclear explosions."

The word in London was that the new Russian series began just after the Geneva summit conference of the Big Four leaders in July, which was aimed at easing world tension. The United States is also proceeding with its test program.

The U.S. commission reported last Sept. 24 that the Russians had set off another nuclear explosion "indicating a continuation of their tests of nuclear weapons."

DULLES AND MOLOTOV

At Geneva today, Secretary of State Dulles said it was urgently necessary for the great powers to find a formula for preventing any uncontrolled spread of atomic weapons throughout the world. He did not elaborate precisely what was in his mind.

Also today at Geneva, Russian Foreign Minister Molotov proposed in the Big Four foreign ministers conference that the major powers immediately renounce the use of atomic weapons, as a first step toward world disarmament.

Last year, following widespread criticism of American nuclear tests, the United States announced in the United Nations it would continue both hydrogen and atomic bomb tests until the Russians stop theirs.

Some tests of low explosive force were held last week in the Nevada desert with the announced-in-advance aim of studying the safety of various weapons in handling and storage.

Fourteen nuclear explosions were set off last spring, ending May 15, at the Nevada test site.

Mexico City Sinking, Must Be Abandoned

MEXICO CITY, Nov. 10 (AP)—Experts at the Mexican Congress of Construction Industry meeting here predict this capital city site will have to be abandoned eventually. The metropolis is built on an old lake bed and has sunk nearly 50 feet so far this century. It is expected to be awash in subsoil waters in 1990.

Flood Peril Alerts Northeast As Rainstorm Moves Up Coast

WASHINGTON, Nov. 10 (AP)—The Weather Bureau warned today of prospective moderate to heavy rains in the Northeast, and said they carry a "potential flood danger" where streams are already swollen.

In a special bulletin, the bureau said it was still too early to give definite forecasts as to the amount of danger of flooding as a result of a storm moving up the Atlantic Coast but that all concerned should be alert for later bulletins from river forecast offices in their areas.

"A disturbance which developed in the Gulf of Mexico now is centered over eastern South Carolina and is expected to move northeastward along the coast 30 to 35 m.p.h., bringing moderate to heavy rains tonight and Friday from the Middle Atlantic states northward into New England," the warning said.

"Rains have now spread northward to Maryland and Delaware and are expected to reach the southern New England coast before midnight.

"Due to the soaked condition of the ground there is a potential flood danger for some northern sections."

Church Council Rally

The third annual meeting of the Georgia Council of Churches will be held at 1:30 p.m. Tuesday, Nov. 22, at All Saints' Episcopal Church, West Peachtree St. at North Ave., NW.

HAVE YOU BEEN TO THE PICKRICK CAFETERIA?

ROTO-ROOTER FOR CLOGGED SEWERS & DRAINS
EL. 3470

Registered Jewelers, American Gem Society

This Christmas
Give her a DIAMOND

The purchase of fine diamonds is a particularly wise investment in these times. Their ageless beauty endures without depreciation. Their value goes on and on . . . Of course, a purchase of such importance should be chosen with great care. At Maier & Berkele we are happy that we can offer such a rich background of experience.

Terms to Please You.

MAIER & BERKELE
173 Peachtree Street

Fine WATCHES
Since 1791

GIRARD PERREGAUX

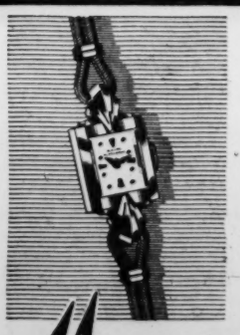

Gyromatic, self-winding, shock and water-resistant. Stainless steel. 79.50

Lovely watch. 14-K white gold. 17-jewel. 77.50

Open Friday Nite 'Til 8:30

MAIER & BERKELE
173 Peachtree Street

FRANKLIN SIMON, PEACHTREE AT PONCE DE LEON
Shop Friday 'til 8:30 p. m.

Franklin Simon ATLANTA

Informal Modeling
During Luncheon
Cherokee Room
Monday thru Friday

repeat sale! sample hats in fur felts, satins, velvets and velours
4.45
reg. 8.95 to 16.95

• spectacular savings on few-of-a-kind originals!
• imported velours, smooth or high-pile fur felts, satins, velvets!
• pillboxes, fezzes, cloches, casques, toques!
• white, winter pastels, high and dark colors!

MILLINERY, STREET FLOOR

FRANKLIN SIMON, PEACHTREE AT PONCE DE LEON
ATLANTA • VERNON 8801

FRANKLIN SIMON, PEACHTREE AT PONCE DE LEON
Shop Friday 9:30 a. m. to 8:30 p. m.

Franklin Simon ATLANTA

Informal Modeling
During Luncheon
Cherokee Room
Monday thru Friday

the rayon taffeta bow-catcher our satin-lit torso dress for juniors 14.95

An attention-getting dress from any point of view . . . cuffed all around its torso, tied with flirty bows in back. Icy rayon satin frosts the softly scooped neckline . . . the skirt rustles into a full party swirl. Sizes 7 to 15 in black with pink or blue satin, in brown with pink satin.

JUNIOR SIZE SHOP, SECOND FLOOR

special! our famous men's zip-lined topcoats of imported wool tweeds 49.50
reg. 65.00

• 3-season coats distinctively styled in imported, famous-loom tweeds!
• with warm all-wool lining that zips in or out
• popular single-breasted style with set-in or raglan sleeves!
• brown or grey herringbone, novelty weaves, all-wool gabardines
• regulars, shorts and longs!

MEN'S SHOP, LOWER LEVEL

special! our brotherhood of british knits: cotton Eton suits . . . sport sets with corduroy pants 3.98 set
reg. 4.98

• toddlers' 3-piece knit suit — crested Eton jacket, matching polo shirt and contrast-color suspender shorts . . . sizes 2-4 in red with navy or pink with charcoal.
• little boys' 2-piece sport set — corduroy boxer slacks and contrast-color, corduroy-trimmed knit shirt . . . sizes 3-6x in red with navy or maize with brown.

YOUNG FAIR, SECOND FLOOR

FRANKLIN SIMON, PEACHTREE AT PONCE DE LEON
ATLANTA • VERNON 8801

GM Given No War Lead On Engines, Inquiry Told

Ex-Official Credits Research For Big Locomotive Output

By JOHN D. MORRIS
The New York Times News Service

WASHINGTON, Nov. 10—A former officer of General Motors Corp. denied today that preferential treatment by the government in World War II gave the company a head start over competitors in production of diesel locomotives.

Harold L. Hamilton, who retired July 1 as vice president, produced figures to show that the company's share of the locomotive market actually dropped off in the war years.

He attributed its present dominance to years of research, proper engineering, planning for the market and high efficiency in production. General Motors now produces 76 per cent of railroad locomotives sold in the United States.

"TREMENDOUS ADVANTAGE"

Hamilton was a day-long witness before the Senate antitrust and monopoly subcommittee, studying growth and economic power of General Motors as an example of "big business."

William F. Lewis, vice president of Alco Products, Inc., (formerly American Locomotive Co.), testified yesterday that wartime government orders giving General Motors exclusively authority to manufacture over-the-road diesels afforded the company a "tremendous" advantage.

Hamilton said other companies had a similar "tremendous advantage" in the switch-engine field, which General Motors was prohibited from manufacturing during the war.

SHELTERED POSITION

"They were running under a sheltered position on switching locomotives, he said. "We were running under a sheltered position on freight locomotives."

He said General Motors had 57 per cent of the total locomotive market in 1941. This dropped, he reported, to 53 per cent in 1942 and 40 per cent in 1943, rising to 50 per cent in 1944, 51 per cent in 1945 and 65 per cent in 1946.

General Motors produced 116 switches in 1942 and none in 1944.

If wartime regulations gave his company an advantage in over-the-road engines, he asked, "then why doesn't their advantage continue on the basis of switching locomotives?"

Hamilton's rebuttal came at the end of a detailed account of his part as a pioneer in the development of the modern diesel locomotive. He recounted how he founded the Electro Motive Engineering Co. in 1922 "with one stenographer and one secretary and with my own money."

In collaboration with the Winton Motor Co., he built up a thriving business in gasoline-electric cars used on short run in those days by many railroads, he said.

But the rising price of gasoline and expanding highway construction brought the enterprise to "the end of the road" in 1929, he related.

He saw the possible development of a lightweight diesel engine as the answer but lacked capital to undertake necessary research.

Charles F. Kettering, then vice president in charge of research for General Motors, also saw the potential with the result that the Winton and Electro Motive companies were bought by GM in 1930.

The big company spent $4,000,000 to develop an engine and put the first "true diesel train" on the road—the Burlington Zephyr—in 1934, Hamilton recounted. He estimated its total capital investment to date at $74,000,000 and present inventory at $60,000,000.

Associated Press Wirephoto

WIFE EMBRACES FREED JUDO EXPERT—LOS ANGELES, Nov. 10—James Baker, 33, is embraced by his wife, Elaine, after a coroner's jury ruled the death of Edward Bollinger, 41, was justifiable homicide. Baker, a former world judo champion, threw Bollinger over his shoulder after Bollinger assertedly drew a knife in an argument concerning a dog.

Pacific Area Scoured For Last of 5 Chutists

HONOLULU, Nov. 10 (UP)—An armada of rescue planes and ships searched the stormy Pacific 650 miles northeast of here today for the last of five crewmen who parachuted into the sea from a crippled C119 Flying Boxcar Wednesday night.

Four of the five airmen were plucked from the ocean by the Navy seaplane tender Floyds Bay, two of them Wednesday night and two more at daybreak today.

At least 18 aircraft and 17 surface vessels, operating in the gusty aftermath of a dying tropical storm, pressed a concentrated search to find the fifth crewman, identified as Airman 2.C. Jerry C. Caywood, Cincinnati, Ohio.

The search was spurred by the report of Air Force Capt. David E. Pihl, search commander, who said he was certain the fifth man was alive because he spotted five lights on the surface during Wednesday night's darkness.

The Floyds Bay, which steamed 76 miles to the scene at top speed picked up 1st Lt. Kenneth E. Whitney, the plane's navigator, and Airman Harry W. Brinegar, the flight engineer, only a few hours after they had bailed out.

Shortly after dawn, the Floyds Bay picked up 1st Lt. D. O. Nelson, pilot, and 1st Lt. D. N. Hubbard, co-pilot, both of Amarillo AFB, Tex.

Like Matching Roughnecks and Aristocrats, N.J. Rejects Turkey Contest With Illinois

TRENTON, N. J., Nov. 10 (AP)—Gov. Robert B. Meyner has turned down a challenge to match New Jersey against Illinois in the "1956 heaviest turkey contest."

Gov. Meyner

Meyner said Illinois turkeys are just too big and rough for the likes of New Jersey's aristocratic breed.

On top of that, the governor said, the Garden State gobblers couldn't win.

Meyner turned down a challenge from Gov. William G. Stratton of Illinois, sponsor of the contest along with the Illinois Turkey Growers' Assn.

In a tongue-in-cheek letter, Meyner told Stratton, "New Jersey looks coldly upon your boast that, unless the monsters you are feeding break out of their corral, Illinois is likely to run away with the competition. Our turkeys regard mere brawn with as much disdain as a duchess looking at bugs."

The Democratic governor continued:

"With a lineage dating back 300 years to the days of Charles II, our turkeys have an aristocratic tradition. Their flowing lines and graceful contours might have been designed by Michaelangelo. Their feathers are by Christian Dior; their crests by Lily Dache; perfume by Hudnut.

"When the State of Illinois was still a godforsaken prairie, our turkeys were being eaten by President George Washington, by Secretary of State Thomas Jefferson and, if we must name a member of your party, by Secretary of the Treasury Alexander Hamilton.

"Why should a bird which has played so brilliant a role in American history, and whose fastidious qualities are well known to all connoisseurs, enter the ring with such gobblers-come-lately as the overgrown ruffians of Illinois?

"Having now made these snobbish excuses, I must frankly say that New Jersey turkeys are designed to fit into small ovens. Which means we couldn't win."

N.O. Barmaid Clear in Boys' PoisonDeaths

NEW ORLEANS, Nov. 10 (UP)—The district attorney's office refused today to charge a 30-year-old barmaid with murder in the death of two small brothers who died in a hospital here Oct. 13 of phosphorous poisoning.

The woman, Mrs. Mary Moss Falcon, was arrested by police this week on suspicion of murder because she allegedly had an argument with the boys' mother and had threatened to "get even."

"We find no basis whatsoever in the evidence presented for prosecuting Mrs. Mary Falcon in connection with the death of these children, and we therefore refuse charges," said Adrian de Plantier, first assistant district attorney.

The two boys, William Baughman Jr., 7, and his six-year-old brother, Lawrence, were found critically ill by police Oct. 12 in the squalor of a one-room apartment where they lived with their unemployed parents and five sisters. They died of a type of poison used in rat and roach control. Police said they found roach paste in an apartment occupied by Mrs. Falcon in the same rooming house.

Zoning Action

The aldermanic board's zoning committee Thursday approved three petitions, held two for further study and adversed nine others. Approved were petitions affecting sites at McLendon and Conneticut avenues, NE; Brookridge drive and Los Angeles avenue, NE, and Peachtree and Wieuca roads, NE. Held were petitions affecting properties on Buford highway and Sheridan road, NE, and Englewood avenue and Hill street, SE.

BLADDER "WEAKNESS" RUINS SLEEP AND ENERGY

Are you worried and embarrassed by "Bladder Weakness" [Getting Up Nights (too frequent, burning and itching urination) or Strong, Cloudy Urine] due to common Kidney and Bladder Irritations, which sometimes result in Backache, and nervousness? And do such irritations cause tension and loss of sleep so that you feel old, tired and depressed? In such cases, CYSTEX usually gives quick, wonderful, soothing relief through its germ combating action in acid urine, and its analgesic pain relieving value. Over a billion CYSTEX tablets used prove safety and success. Get CYSTEX from druggist today under money-back guarantee for a brighter tomorrow.

Davison's OF DIXIE

save on wonderful Christmas gifts!

Last 2 Days

while school is out, Armistice Day, also on Saturday.

3 photographs for only

5.79

one 8x10 plus two 5x7's

Have your child's photograph taken now!

No appointment necessary

Photograph Studio, 4th Floor

So light, so tiny

...it can be worn in a woman's hair, or clipped to a necktie

ZENITH Crusader HEARING AID

only $135

• Remarkable Clarity and Dependability
• Operates for Only About 10¢ a Week
• New, Highly Efficient Dime-Size Earphone

10-Day Money Back Guarantee, One-Year Warranty, Five-Year Service Plan

Pittman & Hurst, Inc.

Prescription Opticians

376 P'tree, N. E. LA. 7958

From now through... VETERAN'S DAY

Sale!

Every one of Rayco's Colorama Covers is marked down!

SAVE 1/3

Regular $17.95 Value

OROSPUN® COVERS

Sale-priced only **11.77** for most cars

YOU SAVE OVER 33%!

ALL COVERS CUSTOM-FITTED FREE IN ONLY 30 MINUTES

Never before—a seat cover buy to equal this! Every strand coated with special plastic for extra-long wear. Handsome leatherette trim. GUARANTEED against manufacturing defects for the life of your car.

CLEAR PLASTIC

Regular $40 — only **24.95**

You Save over 33%!

NEW CAR OWNERS! Tests prove NO fabric is dirt proof. Now protect and display the original beauty of your upholstery. Heavy gauge plastic fits skin tight, wipes clean with a damp cloth.

AUTO SEAT COVERS **RAYCO** CONVERTIBLE TOPS

EASY CREDIT TERMS TAKE MONTHS TO PAY

Every cover with U.S. Testing Co. Seal of Approval for Quality and Long Wear.

1697 PEACHTREE (Opposite Brookwood Station)

VErnon 4289—Open Mon.-Wed.-Fri. 'til 9 p. m.

AMERICA'S LARGEST CHAIN OF AUTO SEAT COVER AND CONVERTIBLE TOP SPECIALISTS

JOURNAL-CONSTITUTION WANT ADS BRING RESULTS

Get 4-Season Comfort in your new Buick with FRIGIDAIRE CONDITIONING —now at a new low price

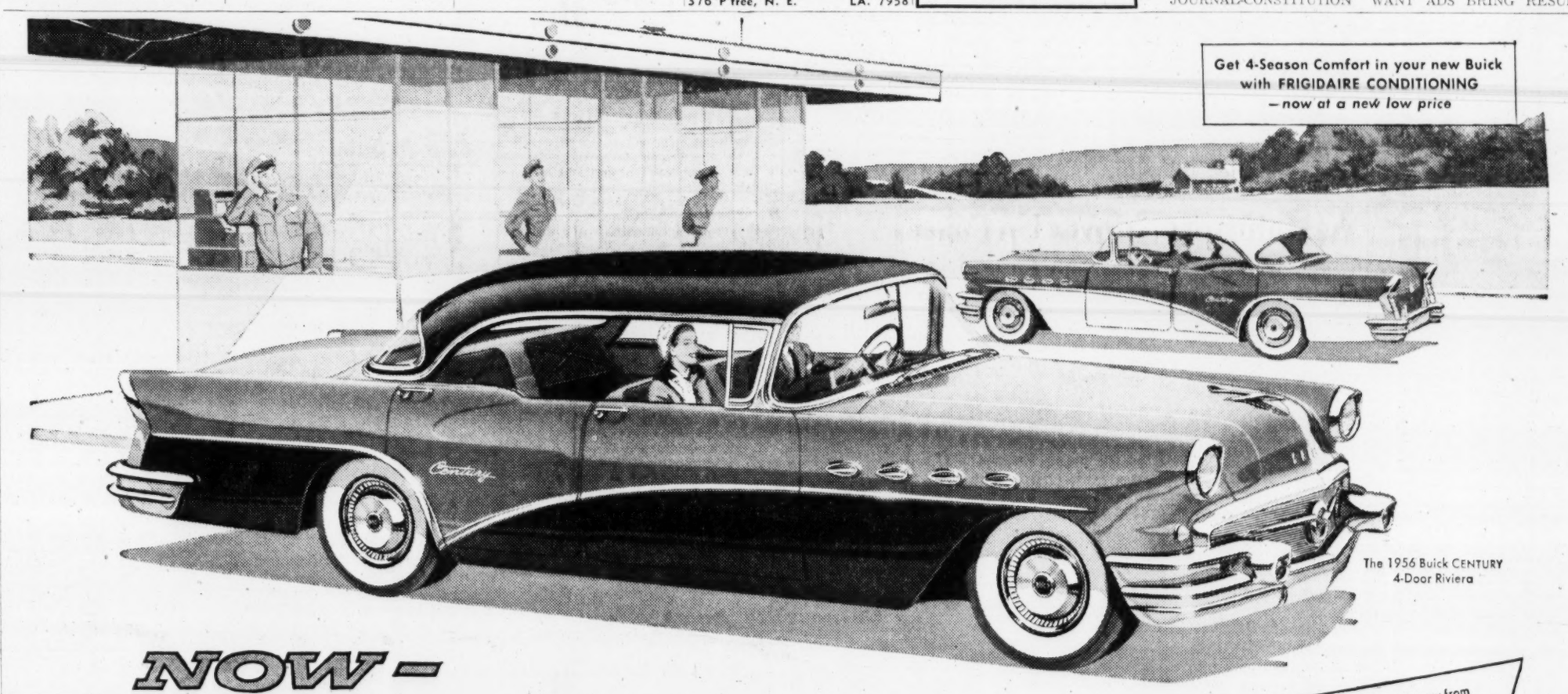

The 1956 Buick CENTURY 4-Door Riviera

NOW—

Just touch the pedal and away you go!

(That's the New Variable Pitch Dynaflow*!)

OF COURSE, you can floor the pedal of this stunning new '56 Buick and get the full-power sweep of its advanced new Variable Pitch Dynaflow.

That's how you switch the pitch of this airplane-principled transmission for instant safety-surge acceleration to get out of a tight spot on the highway.

But now you get a brilliant new response at the *start* of pedal travel, too.

Now you get a solid take-hold for instant take-off in the first inch of pedal action—where most of your normal driving is handled. *And you get this great new getaway with a big boost in gas mileage, too.*

So there you are, just nudging the pedal, and getting action that makes you feel like you've floored it.

There you are, handling all your normal driving situations with a confident toe-touch—with new surety and snap—and with the happy satisfaction that comes with a sizable step-up in the miles you get from a tankful of gas.

And there you are, rolling along with beaming pride as boss man of the best Buick yet.

For here you have, beating any past Buick, the greatest power yet—the boldest styling yet—the sweetest ride yet—the smartest interior yet—and, by far, the best buy yet.

Drop in on us this week—tomorrow, if you can—and see for yourself that there's never before been anything like this Buick beauty for 1956.

*New Advanced Variable Pitch Dynaflow is the only Dynaflow Buick builds today. It is standard on Roadmaster, Super and Century—optional at modest extra cost on the Special.

†Standard on Roadmaster and Super, optional at extra cost on other Series.

NEW Precision-Balanced Chassis, engineered all new from front to rear for extra-rugged roadability
NEW V8 Power Peaks In Every Buick
NEW Variable Pitch Dynaflow*—with double-action take-off
NEW Deep-Oil-Cushioned Luxury Ride—with all-coil springing and true torque-tube drive
NEW Sweep-Ahead Styling—with Fashion Color Harmony inside and out
NEW Smoother-Action Brakes with Suspended Pedal
NEW Stepped-Up Gas Mileage in All Buicks
NEW Safety Power Steering† for instant and constant response
—and 97 Other New Features

It's the '56 Buick—

Best Buick yet

SEE JACKIE GLEASON ON TV Every Saturday Evening

WHEN BETTER AUTOMOBILES ARE BUILT BUICK WILL BUILD THEM

HIX GREEN BUICK COMPANY
North Ave. Between the Peachtrees, Atlanta, Georgia

JOHN DAVIS BUICK, INC.
308 N. Main St., East Point, Ga.

TOM MITCHELL BUICK, INC.
3130 Roswell Road, N.W., Atlanta, Ga.

O'SHIELDS BUICK, INC.
131 West Ponce de Leon Avenue, Decatur, Ga.

THE ATLANTA CONSTITUTION

For 88 Years The South's Standard Newspaper

CLARK HOWELL, Publisher — RALPH McGILL, Editor

Established June 16, 1868

Issued daily except New Year's, July 4, Labor Day, Thanksgiving and Christmas and entered as second-class matter at the Post Office at Atlanta under Act of March 3, 1879.

The Atlanta Constitution (morning), and The Atlanta Journal (evening), and The Atlanta Constitution and The Atlanta Journal (Sunday), published by Atlanta Newspapers, Inc., 10 Forsyth St., Atlanta, Georgia.

Subscription rates by carrier: Morning and Sunday or evening and Sunday, 1 week, 45c; 1 month, $1.95; 3 months, $5.85; 6 months, $11.70; 1 year, $23.40. Morning or evening, daily only, 1 week, 30c; 1 month, $1.30; 3 months, $3.90; 6 months, $7.80; 1 year, $15.60. Morning, evening and Sunday (13 issues), 1 week, 75c; 1 month, $3.25; 3 months, $9.75; 6 months, $19.50; 1 year, $39.00. Subscription prices by mail on request. Single copies: Daily, 5c; Sunday, 15c, plus 3% sales tax on sales and deliveries made within the State of Georgia.

Veterans Day Has Special Significance

Today is Veterans Day and throughout Georgia and the nation the occasion will be observed with oratory, parades and memorial services.

The day has many meanings.

First, of course, it gives us all an opportunity to pay tribute to the men and women who have served in the armed forces, on the battlefields, in the air and on the seas. It permits us to honor those who gave their lives so that freedom might live.

Secondly, it is a fitting reminder that this nation, its freedom and institutions and its standard of living didn't just happen. They were won by a people willing to fight for them, by a people who believed in the ideals of their country enough to stand up and be counted at the showdown.

There has been no generation of Americans which has not known war. In calling ourselves a peace-loving nation, it is well to remember that we've been in small and big wars on an average of once each quarter century. Some of them have been reluctant wars, but we've fought them nevertheless.

The truth is that we are an aggressive people—actually a crusading type of people who have little patience with the ideals, customs and attitudes of others. American influence has moved steadily outward, even while some of our political orators preached isolation to a receptive audience at home.

Today we find ourselves involved in every corner of the globe and our ideals and beliefs challenged everywhere. Veterans of George Washington's army would find it strange should they return today to find U.S. troops in Europe, Asia, Africa—almost everywhere.

These troops are defending American ideals and liberties just as truly as did those of Washington's army almost two centuries ago.

Today, on Veterans Day, it is well to remember that we are becoming a nation of veterans—almost 20,000,000 have served in some branch of the armed forces. It is an even bet that the stranger you pass on the street is one of them.

Survival of this nation and its ideals in the world depends upon its people and their leaders. America was not built by the fainthearted nor will its greatness last if we lose our will to defend it and our belief in ourselves. Therein lies the real significance of today's celebrations.

* * *

Mr. Mallard Is Named Salesman of the Year

The Legislative Economy Committee has turned its attention to the highway department and its preference for tar over asphalt.

Asphalt, according to various estimates before the committee, ranges 4 to 10 cents a gallon cheaper than tar. It was described as almost, but not quite, as efficient as a paving material. The difference in quality hardly could be worth the 4 to 10 cents a gallon difference in price.

Testimony showed that the purchasing department bought tar for the highway department on instructions. There was a reluctance to name the instructor, and as far as the public is concerned, he still is nameless.

The committee also heard that this fondness for tar is not confined to this administration. There was a lot of tar bought during the administration of Gov. Herman Talmadge.

One familiar name turned up during the hearing. Big Wade Mallard of Augusta was described as the seller of many, many gallons of tar to the state so far this year.

Mr. Mallard is well known to observers of the Georgia political scene. He was holding the fort with Ellis Arnall when the Talmadgeites forced the door of the governor's office during Georgia's brief two-governor period.

Considerably later he acquired a reputation as a Talmadge supporter.

He acted as chauffeur for one of the gubernatorial candidates during the summer of 1954 and it wasn't the Talmadge-anointed winner, Marvin Griffin.

For a man of his size, Mr. Mallard certainly is agile.

* * *

Ticket Speculation Is a Dangerous Game

Ticket scalpers are having it tough in Georgia this year.

Those who have been picked up at Grant Field before Georgia Tech's sellout games have been treated with proper severity.

And now Columbus, which will be host at the traditional Georgia-Auburn clash on Saturday, has placed prospective scalpers on warning. The city commission, mindful of complaints of scalping at last year's game, has passed a special ordinance making scalpers liable to a $250 fine or 90 days in jail, or both.

The Georgia-Auburn game is something of a big family party held year after year, but regrettably the size of the stadium in Columbus limits the number of those who can attend. The game, therefore, is a natural for scalpers, but perhaps the city commission's action will discourage members of this brazen fraternity.

The big test of the law versus scalping will occur on Thanksgiving weekend when Tech and Georgia meet in Atlanta. This is another of those big family parties, with the meeting place again inadequate to the demands made on it.

Because of the early sellout, special permission has been obtained to televise the Tech-Georgia game, a sop that may please lukewarm football fans, but still leaves red-hot fanatics at the mercy of scalpers holding a nice inventory of tickets anywhere inside the gate.

* * *

Florida Health Board Again Backs Fluoridation

In 1949 the Florida State Board of Health approved in general the policy of fluoridation of public water supplies to reduce tooth decay.

After seven years, the Florida health board has re-examined the issue and reaffirmed its policy. It has done so in a 16-page report giving communities the green light on fluoridation and categorically denying that the program would have an adverse effect on those drinking the fluoridated water.

At the hearing in August, opponents of fluoridation presented 23 exhibits purporting to show that the program causes fluorosis and other ailments. The Florida board questioned dependability of the diagnoses offered in opposition and noted that there was no confirmatory X-ray or laboratory evidence.

Speaking as president of the board, Dr. Herbert L. Bryans of Pensacola said:

"The board is convinced as to the desirability of fluoridation and knows of no more democratic method of sharing responsibility with the local communities for this program. . . ."

"No original observations or new data were presented by the opponents (at the Aug. 20 hearing) which established a need for change, and the proponents have provided data which strongly reassures the board as to the justification and need for its present policy.

"It therefore reaffirms its established policy."

Opponents of fluoridation say they are not given an opportunity to present their side.

The Florida health board reopened the case after seven years, heard both sides, weighed the evidence and decided once more for the affirmative.

* * *

A Confederate Idea Continues To Develop

Submarines tossed a few desultory shells ashore in the United States during World War II, with more psychological than actual damage.

Next time, though, things will be different, according to Chief of Naval Operations Arleigh A. Burke. Atomic weapons mounted on atomic subs will make these always versatile undersea craft twice as versatile and twice as dangerous as ever.

Apparently these new subs will be quite as dangerous to shore installations as was the old-time battleship. About all World War II subs could do in the way of shore bombardment was lob a few shots landward in hopes of hitting something that would burn and damage civilian morale.

Since the War Between the States when the Confederacy pioneered in undersea warfare, submarines have been growing progressively more lethal. They were decisive factors in World Wars I and II and only constantly improving methods of antisubmarine warfare saved the sea lanes for the Allies.

That breathless race between new submarines and counteroffensive measures will be even faster as time goes on. It is with pleasure we note Admiral Burke's statement that the Navy is developing antisubmarine weapons as rapidly as it is developing new submarines. For at the latest report Russia had the greatest undersea fleet in the world, and it would be naive to suppose that their ships were technically less perfect than ours.

Raleigh News and Observer

Less than two hours before he was killed in a wreck, movie actor James Dean got a ticket for speeding 65 miles an hour in a 45-mile zone. Police say that to get from the scene of that ticket to where he was killed, he must have driven at an average speed of nearly 75 miles an hour. It took death to teach him.

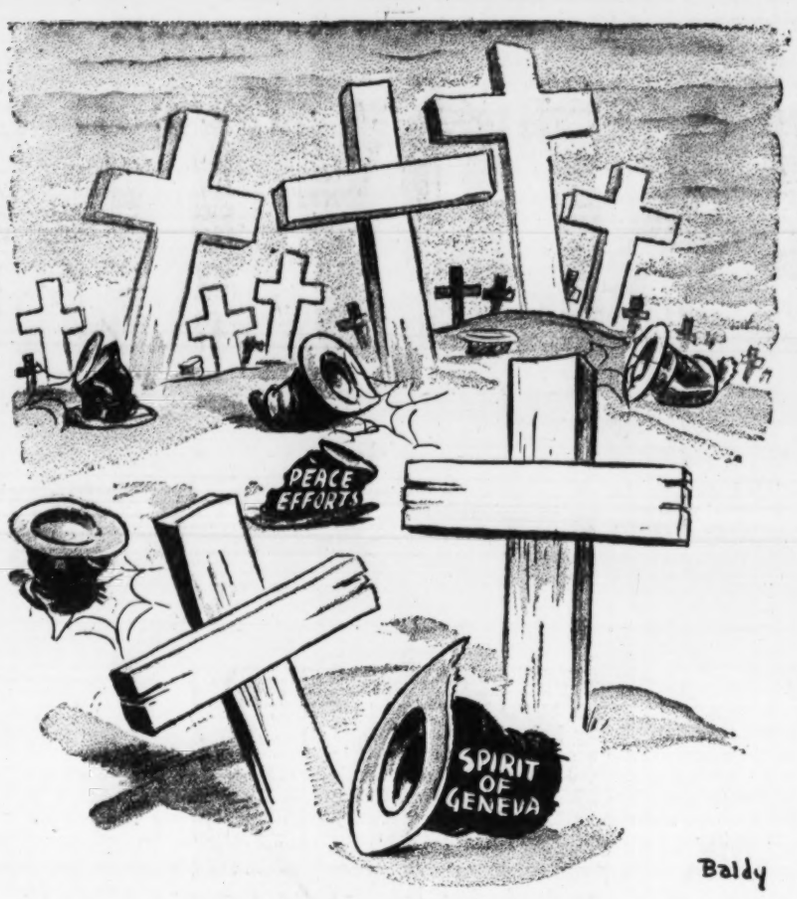

'Between the Crosses, Row on Row . . .'

Pulse of the Public

Insurance Man Points Out That Buyers Receive in Proportion to the Price Paid

Atlanta — In reference to your recent headline, "Unhappy Hospitalization Policyholder Complains of 'Irresponsible' Practices," the policyholder acknowledges that the company was correct in denying liability. Therefore, why the necessity of headlining 'irresponsible' practices?

He stated that he found out the company had a practice of denying claims. The public could avoid a great deal of trouble with claims, if they would pick their agents and companies more carefully. Often times, they are looking for bargains, and they get what they pay for. Some people learn the hard way. As in all products, there are no bargains in insurance.

I would appreciate your printing this letter. Being a professional insurance man for 26 years, I do not feel that letters, such as the one printed, are deserving of headlines.

BERRY RITTENBAUM

Editor's Note: The letter in question was featured Nov. 5 because it was topical. The writer was not the first to complain of cancellation of his policy when it was most needed. Such publicity ought to benefit the vast majority of reputable insurance men and remind the public that times have not changed much since the Romans warned buyers to beware.

• • •

More and Not Fewer Private Schools Needed

Decatur—I was surprised and somewhat grieved to read in The Constitution that Georgia Methodists were thinking of closing two of their colleges. Surely it will be deplorable to close private colleges, as such schools have been and are the backbone of our national educational life.

Let us keep our private colleges, the centers of freedom, democracy and Christianity. And let us erect even more of them for the progress of our Empire State of Georgia.

B. M. SHARIAN.

• • •

The Democrats Need A Democratic Leader

Atlanta—Surely you would not expect the Republicans to pick their second-best candidate. Mr. Gallup's poll shows Nixon leading by one percentage point even though the independent vote is taken into account.

Why don't Democratic editors put their journalistic talents to picking a Democratic candidate from those who actually know what the word means and understand the principles on which the party was founded?

J. W. JACKSON.

• • •

Gov. Griffin Lauded For His Dalton Stand

Atlanta—For your fine editorial, "Governor Griffin is Right in Protecting Property" (Nov. 5 edition), you deserve the gratitude and the commendation of every Georgia citizen who believes in the right of an individual to work at the job of his choice, free of coercion, intimidation or interference from any source whatsoever.

Governor Griffin showed rare courage and statesmanship when he sent state troopers to Dalton in order to protect both property and human rights, after the local law enforcement agencies demonstrated that they were either unwilling or unable to stop the violence and the lawlessness that threatened those rights.

Such a forthright policy is the best insurance that we could have that Dalton, a great textile center, will not become another Fall River or New Bedford or Lawrence (Massachusetts).

T. M. FORBES,
Executive Vice President,
Cotton Mfgrs. Assn. of Ga.

The Gainesville News

Atty. Gen. Cook Is Confusing Real Issues of Segregation

It is doubtful whether any Southerner is doing more to confuse the segregation issue and create misunderstanding of the Southern position throughout the nation than is Georgia's Attorney General Eugene Cook.

Mr. Cook has never learned that extreme overstatement loses rather than gains support for his position. The excesses of his position are alienating much of the sympathetic understanding which the South received around the nation in the wake of the Supreme Court decision outlawing school segregation.

Evidently Mr. Cook believes that the end justifies any means. He doesn't believe in integration, so he wants to muzzle or fire any teacher who disagrees with him. The National Association for the Advancement of Colored People is fighting for integration, so he smears the NAACP as Communist dominated. Where the facts do not support his position, he ignores or distorts the facts and uses the old propaganda technique of the half-truth.

In his zeal to smear the NAACP as Red he mentions that Dr. Ralph Bunch has been accused of Communist-front affiliations, without noting that a congressional committee cleared Dr. Bunch of these charges. He devoted much space in his recent attack on the organization to a denunciation of W.E.B. DuBois, without mentioning that DuBois had been removed from leadership some years ago in an anti-Red purge within the organization.

Mr. Cook carries his guilt by association doctrine so far as to smear the NAACP as subversive because one of its founders was a grandson of an abolitionist leader and another was "also a descendant of an old-time abolitionist." As we have said before in referring to the excessive zeal of Mr. Cook, "how ridiculous can you get?"

We can sympathize with Mr. Cook's efforts to maintain segregation of the races, but we cannot condone his attempts to suppress free discussion, his use of the innuendo and the half-truth.

The NAACP has been cleared by the Un-American Activities Committee. Not a single official investigative body has found any substance to the charge of Red control. The organization believes in integration of the races. Most Southerners disagree with this aim. But as long as the organization uses constitutional methods it has a perfect right to propagate its views. And we must fight these views fairly and above-board, by showing them to be wrong and harmful, not by the tactic of the smear.

New York Herald Tribune

All things considered, it's probably just as well that Mr. Gutenberg lived his life and invented his inventions well before the television age. Otherwise, would he have been able to tear himself away from the screen long enough to have discovered movable type and started the science of printing?

Leo Aikman

Printers Set The 'I' Level

Ida Belle Williams, faculty member at South Georgia College, Douglas, is an "I" specialist.

That is not to say that Miss Williams is conceited. As a long-time teacher of English, she qualifies as an expert on the first person singular nominative.

The other day this column quoted the late W. W. Whitaker, inimitable editor of the Grenada County (Miss.) Weekly, as asking one time why we capitalize the "I" when "me, mine, we and our, you and your" do not get the same attention.

Miss Williams has written from the college at Douglas that the answer is found in histories of the English language. She says the custom originated in England when printers requested authors to capitalize the pronoun "I" to distinguish it from the small "j". The authors evidently complied.

Before that, the printers had been having trouble telling the little "i's" from the little "j's".

"As far as I know," says my erudite informant, "no language except English writes the pronoun I with the capital."

Even one of France's eccentric, egotistical Louie's, for instance, said, "L'etat, c'est moi!" with a lower case "m".

Come to think of it, could not the bore be defined as the person who insists on keeping the conversation at the "I" level?

• • •

UPPER CASE OVERDONE: Speaking of capitalization, observations from the desk of a journalist indicate the tendency of most people who write for publication is to overcapitalize.

The feeling seems to be that the upper case letter dignifies the office. That's why the publicity director for the Monday Afternoon Sewing Circle is apt to make her release read: "The Chairman of the Refreshment Committee and the Corresponding Secretary, etc."

On the contrary, the Associated Press style book rules that even the word president is capitalized only when it refers to the President of the United States as a person. In referring to the office alone, the style book dictates "candidate for president of the United States."

• • •

SCENE ON COMMUTERS' ROW: Broom-carrying wrecker headed for Northside Drive-Peachtree Battle intersection to sweep up after six-car, bump-d-bump collision in early a.m. rain.

Charles L. Allen

To Believe in God Brings Confidence

To believe in yourself you must take three essential steps: Visualize yourself as succeeding; second, be willing to be yourself; and third, get into a right relationship with God. Consider that third step, it is the most important of the three.

William James had a deep understanding of human nature. He said: "Every sort of energy and endurance, of courage and capacity for handling life's evils, is set free in those who have religious faith." Note what he is saying—you have energy, endurance, courage and capacity but religious faith is the key which unlocks these powers within you and sets them to work.

Huxley, the English scientist, said that everywhere in England, deep within the soil, are thousands of seeds of tropical plants. They have lain there dormant for years waiting for just one thing, the proper climate. If the climate of England could be changed into a tropical climate, those seeds would immediately spring up into lush, beautiful foliage.

We remember that when certain Egyptian tombs were opened some years ago, wheat was discovered in them. For 4,000 years that wheat had remained in the dry darkness of those tombs. When it was brought out and planted, it grew and produced a crop. All that was needed was to put the wheat into proper relationship with the earth, the air and the sun.

And when you or I come into right relationship with the Spirit of God, when the warmth of His love begins to surround us and when His power begins to flow into us then the energy, endurance, courage and capacity which have remained dormant within us begin to rise and take hold of our lives.

There was a father sitting on the front porch of his farm home when he saw a truck driven by his own son turn over into a ditch. He ran to the scene of the accident and found the boy pinned down under the truck in two feet of water. Though he was a small man, the father lifted that truck and pulled his son to safety. The next day he tried to lift the truck again but couldn't move it. In explanation, a doctor explained that in the moment of great need, nature sent a terrific shot of adrenalin into the man's system and he had strength he had never known before.

Almighty God built within us certain spiritual mechanisms and, when they are rightly used, we have the ability to accomplish things far beyond our normal abilities. "The kingdom of God is within you," said Jesus (Luke 17-21) and He wants to bring it out. St. Paul discovered this power and he said, "I can do all things through Christ which strengtheneth me" (Phil. 4:13). Repeat these words. Repeat them now. Keep on repeating them until they become fixed in your mind. So fixed that doubts and fears are driven out. Also, St. Paul said, "if God be for us, who can be against us" (Romans 8:31). Really, who or what can defeat us when God is within us? Believe in God and you will believe in yourself.

Roscoe Drummond

What Will Ike Do? Timetable Offered

WASHINGTON—Here, I believe, is an informed report and time-table in answer to the most frequently asked question in the United States today—what will President Eisenhower do about the 1956 Republican presidential nomination?

1. The President has not yet decided to withdraw. Every bit of evidence is that the question is still open in his mind.

2. He does not intend to make the decision casually or precipitately or prematurely.

3. He will give principal weight to three factors: (1) the state of his health, (2) the state of the nation, (3) the state of the world.

4. Because the extent of Mr. Eisenhower's recovery will be controlling, the prospect now is that no decision either way will be made, let alone announced, until February. The information is that the heart specialists want a minimum of four months from the date of the attack before they can render a medical judgment on how fully and securely the President has recovered.

5. The sliver of possibility that Mr. Eisenhower may still run for a second term should, perhaps, be increased slightly. Several who have talked with the President in Denver have genuinely gained the impression that there is a real prospect he will say yes. There is undoubtedly some wishful thinking in this estimate. Nobody can unequivocally assert that the President will not run but the odds are still heavily on that side.

6. If Mr. Eisenhower does not run, there is increasing support for the view that he will not attempt to "name" the candidate in the sense of seeking to impose by himself, unilaterally, a nomination on the San Francisco convention.

7. If he withdraws, Mr. Eisenhower can be expected to go about weighing the alternative Republican candidates thoroughly and painstakingly. Ike will not put his influence behind any candidate for personal reasons.

8. To say that the President will not "name" the candidate does not mean that he will not determine the type of candidate. The Republicans cannot elect any man whom the President would not support and there are possible Republican nominees he would refuse to support.

Mr. Eisenhower's own decision is still ahead of him.

The weight of circumstance will be heavily on the side of not running and for two reasons, according to those who know the President intimately.

Even though the medical prognosis might be uniformly favorable, Mr. Eisenhower would have to be satisfied within himself that he would have a normal prospect of serving out his second term.

He doesn't want to be a party to allowing the voters to elect a sick President—and he would have to feel physically confident if he were to permit himself to run.

Thomas L. Stokes

Democrats Cautious But Also Hopeful

WASHINGTON — The story of Tuesday's widely scattered elections is simply: "More of the same." That is, the significant Democratic victories over a wide terrain—in Philadelphia, Pittsburgh, Indiana, Kentucky, Connecticut, New York—continued sweeping the trend back to the Democratic Party that began early in the Eisenhower administration nearly three years ago.

It has been exhibited since in special congressional elections and in off-year elections, with the most far-reaching and solid triumph being the recapture of Congress in the 1954 elections.

The movement appears to be picking up momentum. It prompts Democrats to ask themselves once again this question:

How can we win all the battles and lose the war? That is, win all the elections in between and lose the presidency in 1956.

Hitherto there have been two factors to stir doubts about 1956.

One was President Eisenhower's continuing popularity. Democrats were afraid that, despite all the signs favoring them in off-year and special elections, the President might be able to win on his own and retain the White House for the GOP, even if the party lost Congress.

But with President Eisenhower probably out as a candidate for re-election, Democrats are looking at Tuesday's results with new perspective.

They are becoming convinced, too, that the President's magic works only if he himself is the candidate, that he can no more transfer his own popularity to others than could the late President Franklin D. Roosevelt. That was demonstrated in last year's congressional election which the Republican Party lost despite a personal campaign by Mr. Eisenhower on behalf of Republican candidates that was more thorough and strenuous than any by a previous President.

The second factor that has clouded Democratic hopes to recapture the presidency next year is "peace and prosperity" which Republicans have picked as their chief issue on the theory that people never vote out an administration when times are good.

But there are some among us who do not consider times are good for them, including farmers. Some Democratic analysts professed to see a reflection of this in the virtual revolution in Indiana that swept out Republican mayors and substituted Democrats in town after town of the farm market kind, the biggest such upheaval since 1930.

As to Indiana, Democratic Chairman Butler said this:

"One of the most interesting results in Indiana is the Democratic victory in Evansville, county seat of Vandenburgh County, which has always been considered a 'forecast county.' Since 1892, Vandenburgh County has always voted for the winner in presidential elections."

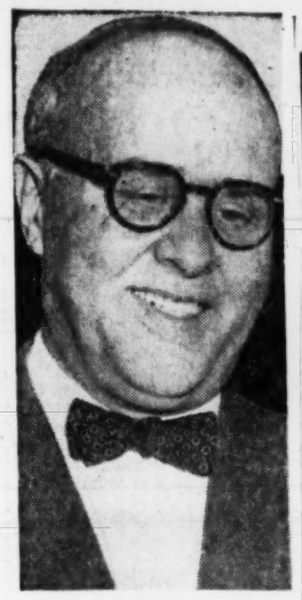

Staff Photo—Charles Jackson
AIM LEADER
Dr. Jackson Martindell

AIM Rates Atlanta in Big 4 Cities

By MARJORY SMITH

Atlanta is one of the nation's "big four" cities by American Institute of Management standards.

Atlanta, San Francisco, Louisville and Dayton are the highest-ranking cities in over-all management in the country, Dr. Jackson Martindell, AIM president, declared here Thursday night.

Cities were rated on a basis of 10 categories in an AIM study started in 1948, Dr. Martindell said. Categories included resources and facilities, development programs, production efficiency, fiscal policies, organization structure, "political atmosphere" and effectiveness of leadership.

LEADERS APPLAUDED

Atlanta rates "tops" in its business and civic leaders, the AIM leader reported.

Dr. Martindell, in Atlanta for the Southern Conference on Problems in Collegiate Education for Business, told educators representing 40 colleges and universities to broaden their concept of business education.

Within the next 10 years, he predicted, schools of business administration will be teaching "management problems in all areas of human endeavor."

Too much stress has been placed on business alone, Dr. Martindell said.

He explained that business colleges and chambers of commerce in the future should "train and take in hospital administrators, college deans and presidents, religious association leaders, and other groups which are crying for good methods of administration."

CONCEPT CHANGES

Deans of colleges of business administration from all over the South agreed in workshop sessions here Thursday that the concept of business education has changed from "one of intense specialization to one of broad preparation."

Dr. Martindell said Southern colleges "are going places in the next decade and will grow in stature in eyes of the nation." He said many Eastern colleges are "smug" and do not yet realize the strides made by institutions of higher learning in this area.

Dr. Martindell predicted that within the next 10 years all publicly owned companies "will publish annual reports containing management audits as well as financial audits." He declared that "the public is beginning to demand good management."

AIM has compiled such "management audits" appraising management not only of big corporations but of colleges, hospitals, church groups, cities and industries, Dr. Martindell said. He said the first public management audit of a specific city would "probably be Columbia, S.C.," and said an Atlanta report "was planned for 1956."

Dr. Gillette WOTY Here

Dr. Harriett Gillette of Atlanta was named 1955 Medical Woman of the Year for her "insight and far-sighted approach to the needs of the cerebral palsied and the aged" by the Atlanta Branch, American Medical Women's Association.

Women physicians in the Greater Atlanta area comprise the Atlanta branch of the national organization.

Dr. Vernelle Fox, branch president, said Dr. Gillette's medical clinic and her efforts to improve rehabilitation throughout Georgia are "greatly aiding" the cerebral palsied and the aged.

Dr. Gillette and 14 other women doctors from other areas will be cited at a luncheon in Cincinnati, Nov. 13.

A graduate of Rush Medical College, Dr. Gillette has done general practice and specialized in pediatrics and physical medicine in Florida and Georgia. She lives at 90 Little John Trail, Northeast.

Grants KNOWN for VALUES

TOYTOWN is OPEN

Greatest assortment ever...

Santa's made his headquarters at Grants... You'll see every fabulous toy from his workroom... from the smallest stocking filler to gigantic shining bikes. Hurry on down today.

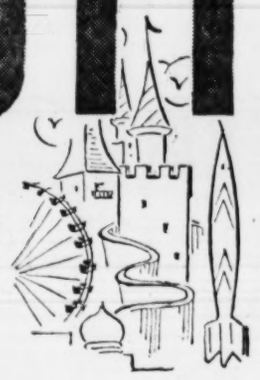

Trip to Disneyland...Free!

Enter Grants exciting contest today. You may be the lucky mother who takes her child to see the eighth wonder of the world. Yes! A free trip to Disneyland... Ask for full details at friendly Grants.

Now Four Friendly W. T. Grant Stores Serving the Atlanta Area Open Friday Night Till 9

NEW! Both 3-speed and safety coast brakes

26" BIKE HAS 'TWC'

Zoom-power "TWC" means 3-speed with safety coaster brakes; never before at this savings. Finest workmanship, materials. Flick-of-finger effortless control. See it now!

Reg. 47.95 **39.88** ONLY $5 A MONTH

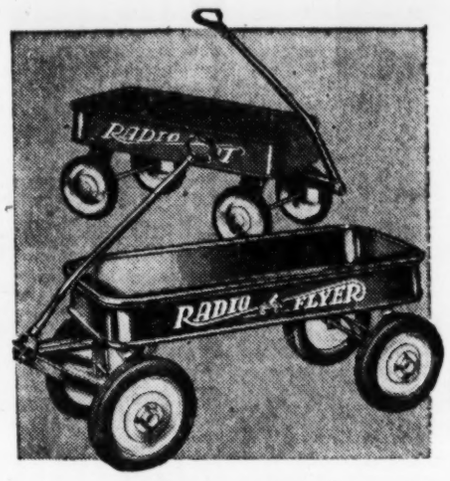

Sturdy steel bodies
Smooth-rolling bearing action

28" RADIO SUPER WAGON

Wheels have Congo lifetime bearings, semi-pneumatic rubber tires. Baked red enamel body, 13" wide. **5.88**

20" RADIO TOT WAGON

5" double-disk wheels, rubber tires. Baked red enamel body, 10" wide. "Best-buy" savings price. **1.88**

Has bending-knee action ... rooted Saran hair

23" SUSAN STROLLER WALKING DOLL

WAS 12.98, NOW ONLY

Hurry now, exciting big savings. She walks, sits; loves to have her pretty hair washed, combed, set. Soft vinyl head, fully jointed hard plastic body. Colorful frock. **9.88**

For your little girl's loving arms

DOLLS DOLLS DOLLS

Come see Grants exciting collection. There's Debbie who's 23" tall and a baby wrapped in bunting, and a little sister with washable rooted Saran hair. ...Oh, the smiles on Christmas day!

EACH **4.88**

★ SELECT NOW—BUY WITH CREDIT COUPONS ... NO DOWN PAYMENT! INQUIRE TODAY ★

Basketball & Goal Set
For your ace athlete. 33" basketball, 18" rim Varsity, here I come! — **3.88**

30-Piece Tea Set
Metal plates, saucers. Plastic cups, utensils. Black-eyed Susan pattern — **1.88**

'Handy Andy' Tool Set
Metal box contains saw, hammer, pliers, chisel, level, mallet, and more — **2.88**

All Metal Cash Register
Thirteen keys, bell rings, drawer opens. Metal money in drawer. Gray — **2.88**

Microscope Set
Jr. microscope with perfect optical lens. Fully equipped. Boxed — **2.88**

Junior Typewriter
Types all letters, numbers, punctuation marks. 2 ribbons. Sturdy steel — **3.88**

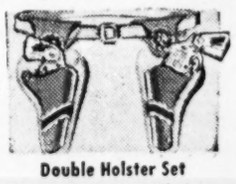

Double Holster Set
Rip-snortin' shootin' irons with real leather belt and holsters. Right nice. **2.88**

Champion Roller Skates
Smooth ball bearing action, rubber cushions. Metal clamps, key 7 to 10 — **2.88**

Hauler and Closed Van
Jumbo size; 21¼" long, over 6" high. Sturdy steel, has rubberized wheels — **1.88**

Choo-Choo Train
Shuttles across steel cross-over tracks. Spring motor. 20½" long, 9½" wide. **1.88**

Chemistry Set
'Handy Andy's'. Steel cabinet, test-tubes, rack, all essentials for fun — **2.48**

Junior Vacuum Cleaner
Friction motor really picks up dirt. Metal base, has a catch bag. 23" high — **1.88**

Finger Painting Set
'Ding Dong School' TV favorite. 4 jars paint, paper, tools, instructions — **.88**

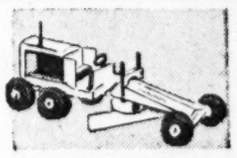

Steel Road Grader
18" long, strongly made, heavy gauge steel. Imitation motor — **3.88**

★ COME SEE HUNDREDS MORE—TOYS, GAMES, FURNITURE, BIKES, EVERYTHING ★

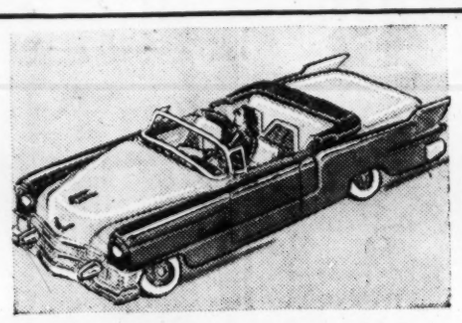

Most complete assortment in town

HOBBY KITS

Accurately detailed scale models. Cars, aeroplanes. Complete parts, sturdy plastic. Many come with mounting stands. Be sure to include one in brother's Christmas stocking.

EACH **88c**

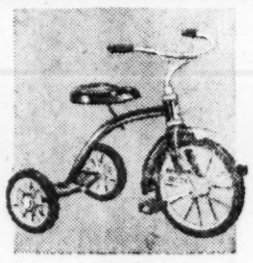

12 INCH TRICYCLE

Sturdy Steel Frame

10.88

Adjustable saddle, ball-bearing action on front wheel. Indian red & white. Large 16" Size — 11.88

FULL SIZE PHONOGRAPH

Lifetime guarantee

8.88

Clear tone reproduction, smart portable model your child will appreciate for years. Sturdy carry-case.

STURDY METAL DOLL-E-CRIB

Spring-latch drop side

7.88

Beautiful ivory lustranamel finish, nursery designs. 25½" long by 15½" wide & 23" high. Strongly made.

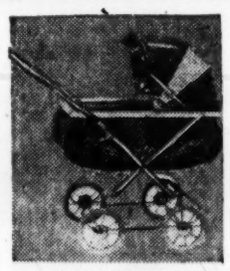

SKY-VIEW DOLL CARRIAGE

All steel frame

7.88

Four-bow hood with visor, handbrake, aluminum finish. Folds easily. Plastic fabric. 25" long, 32" high.

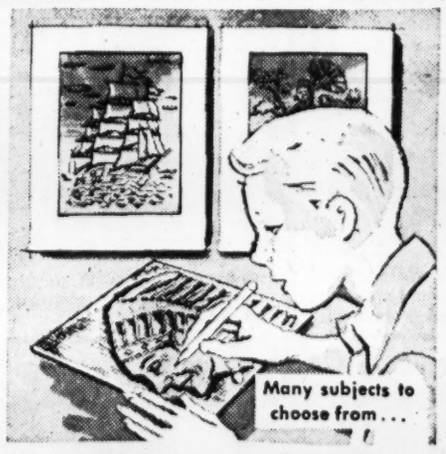

Make them yourself easily

COPPERSMITH PLAQUE SETS

29c to 3.88

Save money, make them yourself! Professionally finished plaques cost much more! Complete selection, sizes 4"x4" to 12"x16". Each set has essential tools.

HARDWOOD ROCKER

Perfect size, 23" high

4.88

Made of handsome maple, non-tip rockers. Contour-shaped slat seat, ladder back. Varnished & waxed.

SPRING HORSE

Hi-prancer colt

9.88

Like a real horse, Eastman tenite plastic. Tempered steel, rustproof springs. 29" long and 24" high,

STAND-UP ANIMALS

Up to 25 inches tall

2.88

Beautiful armful of soft, cuddly plush that children love to hug! Bear, panda, dog, elephant, flop-ears.

The Friendly **W.T. GRANT CO.** Family Stores

GRANTS ATLANTA 82 Whitehall St. ★ **GRANTS SMYRNA** Belmont Hills ★ **GRANTS DECATUR** Belvedere Plaza ★ **GRANTS GRIFFIN** 119 E. Solomon St.

Fulton, Health District, To Get More State Aid

By RICHARD ASHWORTH

The Fulton County Health Board gave final approval Thursday to establishing the county as a health district under the state's 38-district health plan.

The board, which previously had approved the plan in principle but asked for further financial negotiations with the State Health Department, approved the plan after being told the department would receive approximately $254,000 in aid from the state under the district plan.

This means the department will get $34,000 more money from the state than it is now receiving. The department this year will receive about $220,000 in state aid.

Further financial negotiations were requested by the board previously when the body was told it would get only about $230,000 from the state under the program.

TO EXPAND PROGRAM

The district plan will do away with county health departments in the state and set up 38 districts. It will pave the way for expansion of the county's health program when the plan goes into effect, Jan. 1, health officials said.

Deputy Health Commissioner James F. Hackney said it will allow the county to "keep abreast of population increases."

Dr. Roy W. McGee, county health commissioner, will become district health commissioner. Other present county health officials also will become district officials.

In addition, the program provides for appointment of a public health administrator to handle business matters. Need for such a position was indicated in a recent survey of the Health Department but the position was never created, Dr. Hackney pointed out.

HOURS UNCHANGED

In another action the board turned down a proposal which would result in the closing of the county's central health center at 210 Central Ave., SW, on Saturdays. Health employes had requested the change in asking a five-day week.

The center, like other city and county offices, is now open five and one-half days weekly, with a reduced staff manning the office on Saturdays.

Mayor William B. Hartsfield, a Health Board member, opposed the change on the basis it would disturb the uniformity of municipal office hours and deny some citizens the opportunity of visiting the center during their only off hours.

The Health Board also directed department officials to seek the establishment of new salary ranges for public health physicians after Dr. Hackney reported he had been unable to fill two departmental vacancies because of low salary scales.

Memphis History Meet To HearEmory'sWiley

Dr. Bell I. Wiley, Emory University history professor and president of the Southern Historical Assn., will give the presidential address at the annual dinner meeting of the association Friday in Memphis, Tenn. Also on the program is Dr. Ross McLean, professor of history from Emory, who will preside at a panel discussion on European history.

State Drops Mass X-Ray Tests for TB

The State Health Department next year will discontinue mass tuberculosis X-ray services by mobile units in favor of a new and selective system.

The new system will concentrate on individuals that have been exposed to or have had symptoms of tuberculosis.

STARTS IN JANUARY

Dr. H. C. Schenck, director of tuberculosis control for the Health Department, announced Thursday the change effective next January. He said the new system will offer X-ray service to persons most likely to have tuberculosis who are not being X-rayed in regular county health clinics.

Mobile units have been visiting schools and industries for mass X-ray surveys. However, Dr. Schenck said, it was found that twice as many cases were discovered in X-rays of the general public than in those of industrial workers, and nearly seven times as many as in school and college groups.

MORE SELECTIVE

Because the new plan is more selective, it is expected to locate more cases of tuberculosis than the old system, he added.

County health departments will schedule visits of the state's three mobile units through the regional health departments. These persons will be urged to have X-rays:

(1) Those who have a caugh of long duration, repeated influenza attacks, pneumonia, bronchitis, fever and prolonged sweats, other signs of chest disease or unexplained ill health; (2) those who have had contact with cases of tuberculosis, and (3), those who have taken the tuberculin test and have reacted to it.

Atlanta Accent

Mamie's Note Brings Thank-You to Artist

By MARJORY SMITH

GOOD NEWS of mending President Eisenhower's return to his Gettysburg farm will make many Atlantans happy—none more so than Miss Adrienne Battey.

MISS BATTEY

Miss Battey, 14th street resident and granddaughter of the late Dr. Robert Battey, surgeon for whom Georgia's Battey Hospital is named, recently took the time to drop the President and Mrs. Eisenhower a little note.

She quoted a bit of Scripture, "God works in mysterious ways His wonders to perform." Her letter pointed out that "regrettable as the President's illness is, it has brought about something good for our own country and other nations that nothing else has accomplished; the deep concern and respect felt universally for one sincere, good man has united the whole world in prayer."

A few days later Miss Battey received a message on stationery with the White House crest. The firm but ladylike black signature read "Mamie Doud Eisenhower." The message:

"The President and I are deeply grateful for your expression of good wishes and prayerful concern in his illness. I assure you your message has been helpful to him."

Miss Battey, a writer and artist, is known here for her thoughtful acts. Friends exclaim over her unique packages for children and invalids and the "treasure boxes" she concocts for a small niece in England. The Atlantan, known to children in her neighborhood as "The Golden Lady," said she "took up year-round giving as a hobby years ago as one individual's protest against selfishness."

• • •

HIGH SCHOOL girls with handful of dimes having themselves a time putting coins in perfume-dispensing machine and being sprayed over and over with "Tabu" and "Chanel No. 5."

• • •

DEKALB COMMISSIONER Wheat Williams, currently embroiled in political undercurrents of his county's new multiple commissioner bill, received an invitation to participate in a local citizens group conference on the Middle East crisis. Telegram of invitation pointed out that this critical situation "calls for immediate mobilization of opinion on behalf of peace."

Commissioner Williams' return wire began, "War in DeKalb County still on, but will be delighted to cooperate in attempting to settle war in Middle East. . . ."

State Goes To Florida To Buy Tar

The State of Georgia has bought $60,798 worth of tar this year from the Tar Products Co. of Tampa, Fla., records of the Purchasing Department disclosed Thursday.

Tar has been used instead of cheaper asphalt in some road construction and maintenance jobs, a legislative economy committee was told Wednesday. It also was told the State Highway Department had bought 300,000 gallons of tar this year from Wade Mallard of the Southeastern Bituminous Co. at Augusta.

ASPHALT RECOMMENDED

Richard Felts, the committee's investigating expert, recommended asphalt be used in place of tar because asphalt is cheaper.

Purchasing Department records showed Thursday that all requisitions for tar purchases from the Tampa concern were signed by Highway Chairman W. A. Blasingame and that one also was signed by board member John Quillian.

INSTRUCTED TO BUY

Charlie Leftwich, highway maintenance engineer, told the legislative committee Wednesday that he was instructed by a board member to requisition the tar bought from Wade Mallard. Leftwich said the price paid was 19 cents a gallon. Sen. Everett Millican said asphalt that would do the same work could be bought for 9½ cents a gallon.

One highway official, who declined to be quoted by name, Thursday defended the use of tar on some road jobs. He said tar goes further than asphalt. He added that occasional purchases of tar instead of asphalt tend to keep asphalt prices down.

HOLZMAN'S PRESENTS OUTSTANDING *Diamond Values*

ONE-CARAT BLUE-WHITE DIAMOND, surrounded by 16 round and six baguette diamonds, $950.00. Special ——— $572.00

One-carat marquise shape diamond, $500.00
Unusual value at $360.00
Wedding Ring at $100.00

Two center diamonds, weight one carat. A magnificent ring for the right hand. $625.00
Special at $385.00

Two-carat flawless quality $3,000.00
Pure white diamond
Special at $1,760.00
Wedding Ring $150.00

See our magnificent collection of outstanding diamond rings — watches — bracelets — and emblem rings and pins.
RESERVE YOUR CHRISTMAS GIFT NOW!
Diamonds from $50 to $5,000

Holzman's
IN ATLANTA SINCE 1890
GEORGIA DIAMOND MERCHANTS
R. P. Castleberry—Associates—Chas. Wimbish
305 Healey Building, Atlanta, Georgia.
Open Friday Nights 'til 8 o'Clock

Use Journal-Constitution Want Ads

SEARS ROEBUCK AND CO. SEARS DAYS
A SALE AS GREAT AS ITS NAME!

ANNUAL 1¢ HOLLY Sale

Buy 1 for 2.49
Get 2nd for 1c
2 for 2.50
Burfordi Holly
(Ilex Burfordi)
Dwarf Holly
(Ilex Rotundifolia or Convexa)

Buy 1 for 1.79
Get 2nd for 1c
2 for 1.80
Ilex Vomitoria
East Palatka

Add color to your landscape with a merry wreath of red holly! Balled and burlapped for easy planting; require little care. 15-18 inches tall. Buy now, save almost 50% extra!

Park and Shop Tonite and Monday Nite 'til 9!

Sale! Fruit Trees!
8 choice varieties Apple
7 choice varieties Peach
5 choice varieties Plum
4-5 ft. High—Root Wrapped $1.49 ea.
Pear Trees 4-5-ft. . . 1.69
Cherry Trees 4-5-ft. 1.98
Fig Trees 2-3 ft. . . . 99c
Cross Country fruit trees are guaranteed to grow, guaranteed true-to-name, state inspected and certified pest and disease-free. Enjoy home-grown fruit.

Charge it On Revolving Charge Account or Use Sears Easy Terms

Rye Grass
Sears Days Special!
10 Lbs. 1.33★
• Finest grown!
• 99% pure!
• Sears famous Cross Country!
• Triple-tested!

Pansy Plants
All in Bud and Bloom
25 for 69c
Large Swiss Giant variety for soft, lovely blooms of velvety flowers. Adds glamour to any garden. Buy now and save!

Flowering Shrubs
All 12 to 18 inches.
59c each
• Forsythia
• Crape Myrtle
• Butterfly Bush
Enhance the looks of any garden. Thrive well with little care.
Other shrubs 79c-89c

Now! Expert Landscaping Service!
We install or show you how to do-it-yourself!
Top-Quality Specimen Plants at Sears Usual Low Prices
Phone for FREE Estimate!
Ponce de Leon WA. 6040, Ext. 281
Gordon St. PL. 8-4511, Ext. 203
USE SEARS EASY TERMS!
Our experts will prepare a scaled sketch of your grounds with recommendations of plants and shrubs needed . . . at no obligation! Top quality plants and shrubs from Sears will make your lawn and garden into a showplace.

SEARS
NORTHEAST 675 Ponce De Leon Ave. WAlnut 6040
WEST END 895 Gordon St., S. W. PLaza 8-4511
★ Starred items also at: 3157 Peachtree Road EXchange 7571; 238 Atlanta Street, Marietta Phone 8-2601

200-Acre Site For Hapeville Mart Studied

The State Farmers Market Authority is considering purchase of 200 acres of land instead of 100 acres near Hapeville as site for a big new market.

The authority had decided to buy 100 acres located between the four-lane U.S. Highway 41 and the old U.S. 41 from the Central of Georgia Railroad.

However, State Auditor B. E. Thrasher Jr. said at a meeting of the authority Thursday that the 100-acre site has not frontage on either highway.

Commenting that the state would be buying "back-yard property," Thrasher suggested the state consider buying all of a 200-acre tract on which the 100-acre site is located in order to get frontage on both highways.

Gov. Griffin, who is a member of the authority with Thrasher, moved that the chairman, Commissioner of Agriculture Campbell, investigate the cost of buying the entire 200-acre tract.

The site already has been approved by a point Senate-House agriculture committee, and the railroad has offered to sell its land for $2,017 per acre.

Plan To Close Swamp Park Is Protested

Rep. Downing Musgrove of Clinch County has strongly protested a proposal that the state abandon a recently acquired park—the Stephen Foster Park—in the Okefenokee Swamp.

State Parks Director Roy Chalker told the legislative economy committee last week that the park should be abandoned because it hasn't attracted tourists and is in a remote and inaccessible location.

Musgrove wrote to Gov. Griffin Thursday, asking the governor to ask Chalker to abandon his move to get rid of the park.

The Clinch legislator said Chalker should join in bringing about necessary and long-range improvements to the park so that Georgians and tourists from throughout the nation may be given access to the swamp's "wonderland."

The state acquired the park under a 1953 legislative act that authorized expenditure of $27,000 to acquire the property.

Decatur Speaker

Clarence N. Walker will speak to the Decatur Kiwanis Club at 6:30 p.m. Nov. 15 at the Candler Hotel. He will speak on "Public Relations in Business."

$1 DOWN DELIVERS ANY ITEM at SOUTHERN

$20 TRADE-IN ALLOWANCE FOR YOUR OLD STUDIO OR SOFA BED
BUY NOW!
OPEN FRIDAY NITES UNTIL 8:00

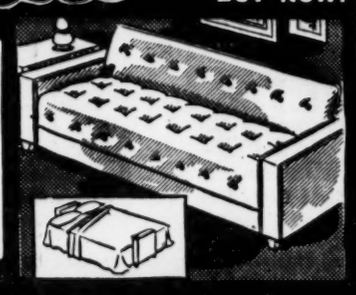

$1 DOWN EASY TERMS
Enjoy a fine sofa by day . . . a comfortable full-size sofa bed by night. Spring-filled.
Less $20 Trade-In
Reg. $69.95
You Pay Only $49.95

$10 TRADE-IN ALLOWANCE FOR YOUR OLD MATTRESS

Innerspring MATTRESS
Regular $28.95
$18.95
$1 DOWN
OPEN FRIDAY NITES UNTIL 8:00
EASY TERMS!

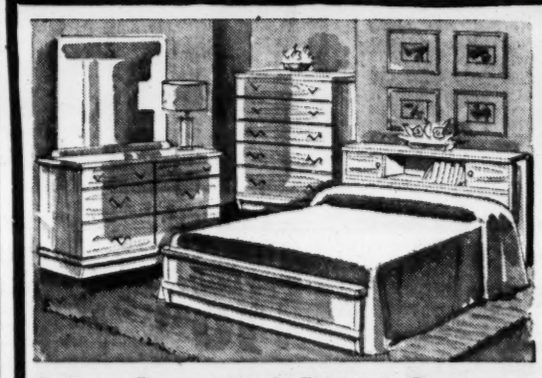

3-Pc. Beautiful Blond Bedroom
YOU GET • BOOKCASE BED • MIRROR • DOUBLE DRESSER. Let this suite light up your bedroom with color, comfort and convenience. Finely crafted throughout.
$1 DOWN
EASY TERMS!
Reg. $139.95 Save $40.00
$99.95

SPEED QUEEN WASHER
$119.95
Washes clothes clean, speedily and efficiently.
$1 DOWN
OPEN FRIDAY NITES UNTIL 8:00
EASY TERMS!

Sensational Dinette Value
LOOKS LIKE A $79 Set
OPEN FRIDAY NITES UNTIL 8:00
EASY TERMS!
$1 DOWN
$49.95

WONDERFUL BUY
STORKLINE CRIBS
Solid Oak Full Size
Regular Price $34.95
Save $10.00
NOW $24.95
$1 DOWN
OPEN FRIDAY NITES TILL 8:00
EASY TERMS!

SOUTHERN FURNITURE CO.
★ 165 Whitehall St. ★
OUT OF THE HIGH RENT DISTRICT

ROLL-AWAY BED
Compare!
A Typical "Southern" Value!
SAME COMFOR AS REGULAR BED

$1 DOWN
$22.95
Full 39-Inch
OPEN FRIDAY NIGHTS 'TIL 8
EASY TERMS!

MERCHANT OF MIRTH—Charles Bell, the Merchant of Mirth, is one of the features of Ringling Bros. Barnum and Bailey Circus which opens a two-day stand Friday at Lakewood Park. Four spectacles, featuring 55 elephants—largest herd in circus history—will highlight action under the big top during matinee and night performances Friday and Saturday. Curtain goes up at 2:15, 8:15 p.m.

Brookwood Project Bid Is $19,197

J. E. Moses and Son submitted the apparent low bid on landscaping a portion of the Atlanta Expressway as the State Highway Department received bids Thursday on $2,123,738 worth of road work.

The bid for beautifying the expressway near the Brookwood station was $19,197.

The apparent low bids on 13 projects over the state ran less than estimates. Engineers had estimated a total cost of $2,380,000, while the bids ran $2,123,738.

OTHER PROJECTS

The other projects and apparent low bids follow:

Baldwin County—Widening, reconstructing and paving 0.77 miles of State Route 22 in Milledgeville, Acme Concrete Construction Co., $107,181.46. Paving of 1.929 miles of the Toomsboro-Milledgeville road, Acme Concrete Construction Co., $145,034.

Banks and Stephens—8.6 miles paving and one bridge on the Baldwin to State Route 184 road, G. H. Law, $336,041.

Brooks—9.663 miles paving and one bridge between Quitman and Moree School, Sowega Farm Machinery Co., $253,568.

LITHONIA BRIDGES

DeKalb and Gwinnett — 2.363 miles paving and two bridges on the Lithonia-Snellville road, G. L. Strickler, $140,602.

Whitfield-Murray — 6.738 miles paving on Ringgold-Blue Ridge road, M. R. Woodall Co., Inc., $301,607.

Screven—7.233 miles paving on the Sylvania-Girard road, T. D. Lamb Jr., $118,149.

Pulaski—8.814 miles paving and one bridge on the Cordele-Hawkinsville road, R. A. Bowen, Inc., $105,763.

HABERSHAM PAVING

White and Habersham — 4.405 miles paving on the State Route 17-Hiawassee road, Southeastern Highway Construction Co., $164,566.

Hall—5.591 miles paving and two bridges on the Tadmore School-Gilleville road, Lothridge Bros., $164,086.

Sumter—9.176 miles paving and one bridge on the Lower Americus-Leslie road, Sowega Farm Machinery Co., $164,039.

Hart—3 miles grading and base on the Vanna-Goldmine road, M. R. Woodall Co., Inc., $21,504.

$250,000 Gift Is Made to Westminster

A $250,000 contingent gift has been given to the Westminster schools by an anonymous foundation, Dr. William L. Pressly, Westminster president, said Thursday.

The donor stipulated that $200,000 of the gift be designated as a permanent endowment of scholarships, payable on or before July 1, 1957, in installments of $50,000 for every additional $25,000 raised by Westminster.

Under terms of the grant, the remaining $50,000 of the gift is for endowment or other capital use and may be claimed on or before July 1, 1957, provided Westminster raises $150,000.

Dr. Pressly said there will be no immediate campaign for matching funds. A campaign in 1951 brought the schools over $875,000; another fund drive last year netted Westminster almost $450,000. Both campaigns were initiated in order to claim large conditional gifts.

Worms Close Library

HOUSTON, Tex. (AP) — Book worms put the 133,000-volume library at the University of Houston temporarily out of business. They had to fumigate.

SECOND GREAT DAY

SHOP TONIGHT 'TIL 9!
SATURDAY 9:30-5:30!

SEARS ROEBUCK AND CO.

SEARS DAYS

A SALE AS GREAT AS ITS NAME!

HAPPI-TIME Toy Town — Atlanta's Biggest Selections!

Small Deposit Holds Your Gift Purchase on CHRISTMAS LAY-AWAY!

BIKE SALE!

Compare at $39.95 Boys' Lightweight

26-inch **29.88★** $3 Down $5 Month (Usual carrying charge)

- Familiar convenience of coaster brakes
- Lightweight tubular steel frame

Coast down avenues . . . glide over hilly countrysides . . . all models complete with chain guards. Weighs only 35 lbs. English type with American coaster brakes. Famous J. C. Higgins quality. Buy now for Christmas.

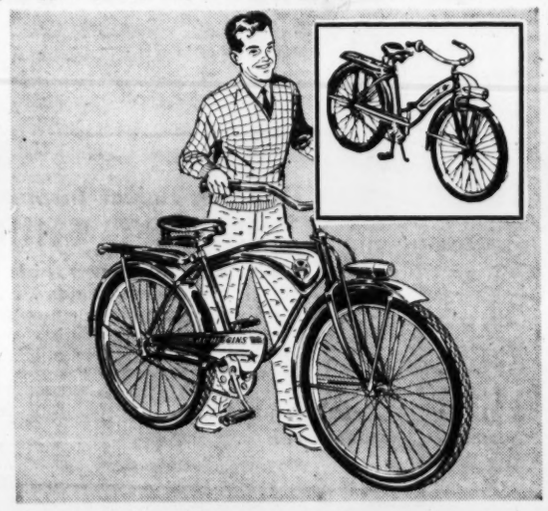

Compare at $54.95 Deluxe Balloon Tire

26-inch **38.88★** $4 Down $5 Month (Usual carrying charge)

- Famous J. C. Higgins boys' or girls' models.
- Shiny . . . rust, weather-resistant finish.

He'll be the envy of the neighborhood with this fully equipped J. C. Higgins bike. Has streamlined headlight, chain guard and luggage rack. Cushiony balloon tires. Rust and weather-resistant finish over sturdy steel construction.

Give Them Hours and Hours of Playtime Fun with This Happi-Time Service Station

4.98★ Charge It on Revolving Charge or Use Christmas Layaway

- 4 rubber tired cars actually climb, drive down ramps.

Guaranteed to please the little mechanic. All tools and equipment needed: grease rack, air pump, gas pumps, jack, water can, etc. Station has large outdoor parking area on roof, 2 ramps. Brightly lithographed inside and out. 18½" long, 8" high. Easily assembled.

Frontier Days Come Alive With This FORT APACHE

Charge It on Revolving Charge Account or Use Christmas Layaway **5.98★**

Over 75 pieces in this Fort Apache set that includes: shell shooting cannon, 20 cavalry soldiers, 20 Indians, 4 plastic horses, with separate bridles and saddles, 2 blockhouses that rest on stockade, sturdy steel log cabin, teepee and many others. See it!

Beat the rush!...Buy while selections are complete!

Roy Rogers Ranch Set 3.98★
Complete Double-R-Bar!
Lookie, thar's excitment like you never did see in this here Happi-Time set. A bunkhouse, horses with removable saddles 8 cowpokes including Roy Rogers and lots more.

Jet Repeating Rifle 29-in. Aluminum Barrel
Safe! 2.98
Jet automatic repeating rifle shoots 6 harmless plastic balls with one loading. Rugged plastic stock.

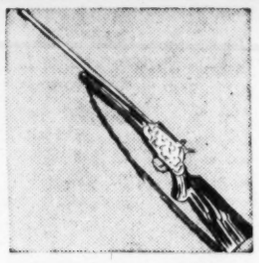

Roy Rogers Rifle Actually Shoots Caps
Hunting Rifle 2.98
Stock, grip molded in heavy walled acetate plastic, walnut color. Steel barrel with peep sight. Sling.

Training Rifle Looks Like a Real Army Rifle
32" Long 1.79★
Webbed OD carrying sling. Walnut stock and forearm. Steel barrel and housing. Authentic.

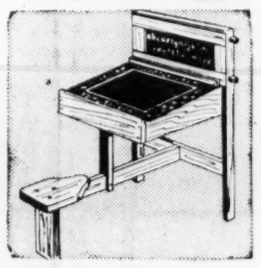

Desk and Board For Drawing, Studying, Fun
Happi-Time 3.98★
Desk and blackboard all in one. Set of mallet, chalk, crayons, pegs, nails, eraser, celotex board.

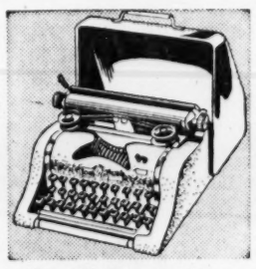

Small Typewriter Exact Detail In Miniature
Tom Thumb 19.95
Children actually learn to type. Letters arranged as on standard typewriter. Carrying cover. Steel.

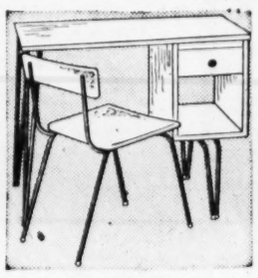

Modern Desk Ideal for Child's Homework
With Chair 24.98
New Blendwood finish desk has black tubular steel legs. Reverses for left or right-hand use.

Bear or Panda In Sanitary Rayon Plush
12-In. 1.98★ ea.
Washable bears, stuffed with magical Dryex; easy to clean! Safety lock in eyes. Each wearing ribbon.

New Musical Bear Cuddly Rayon Plush Body
10-In. 2.98★
Swiss movement in bear's body produces dainty melodies. Safety-lock eyes, vinyl snout.

Giant Toy Panda Stands Full 30 Inches High
Happi-Time 3.98
This cuddly-soft panda has a stuffed rayon plush coat that's made especially for little arms.

12" Fire Truck Perfect for Small-Fry Fireman
Happi-Time 1.98
Eyes roll, bell rings, revolving rear fireman bounce up and down. Candy bright colors.

Musical Turtle Famous Happi-Time Quality
Barrel of Fun 2.49★
Legs swing back and forth as he's pulled along. Perfect enjoyment for the little tots.

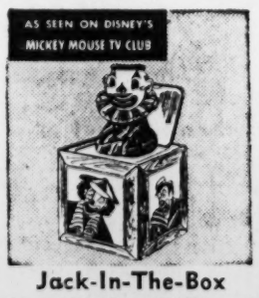

Jack-In-The-Box Plays "Pop Goes the Weasel"
Happi-Time 1.98
Musical toy delights youngsters. Colored box is 5¾x5⅜-in. Plastic clown activated by steel spring.

Walkie Talkie Talk and Listen at Same Time
Complete 4.98
2-way units equipped with 2-way buzzer systems. 50-ft. double wire. 2 wall hangers. 2 batteries.

Buy with confidence at Sears! Satisfaction guaranteed or your money back

SEARS

NORTHEAST 675 Ponce De Leon Ave. WAlnut 6040
WEST END 895 Gordon St., S. W. PLaza 8-4511
3157 Peachtree Road EXchange 7571
238 Atlanta Street, Marietta Phone 8-2601

★ Starred items also at:

GEORGIA ROUNDUP

Dade Sheriff Injured Gravely in Car Crash

Dade County Sheriff F. C. Graham, making a trip which ironically turned out to be unnecessary, was injured critically Thursday in a traffic accident.

Graham's car sideswiped a telephone pole alongside U.S. Highway 11 near Trenton. He underwent emergency surgery at a Chattanooga hospital where it was reported he suffered fractures of the skull and right shoulder.

The sheriff was en route to Chattanooga where he was to meet a deputy sheriff from Rome. The two were going to Ohio to return Paul Crane to Georgia to face murder charges.

But Crane refused to waive extradition Thursday.

The U.S. Marshal's office at Columbus, Ohio, advised Floyd Sheriff Joe Adams of Crane's refusal shortly before noon Thursday.

Crane, and his brother, Clyde, 30, were awaiting trial on murder charges when they broke out of the Floyd jail along with two others—Lindsey Branton, 23, and Charles L. Turner, 42.

Paul Crane, 39, was captured Tuesday at Worthington, Ohio. His brother was captured last week in Chattanooga.

The Crane brothers were charged with the murder of 80-year-old Junius Nisbet in October, 1951. The old man had been beaten and tortured in an effort to force him to reveal where he had hidden money and valuables.

Tri-County Bridge

A new bridge over the **Ocmulgee River** near the point where **Houston, Bleckley** and **Twiggs** counties meet has been completed. . . . A **Valdosta** salesman, James Edward Moffett Jr., 26, shot and killed himself after wounding a **Valdosta** woman, Jo Thomas, with a shotgun blast, police said .

Tift Band to Miami

The **Savannah** district office of the Corps of Engineers has advertised for bids on an Army Reserve training center in **Columbus** that will cost an estimated $70,000. . . . An alumnus of Piedmont College has offered to match all contributions made to the college during the academic year of 1955-56, including those for general expenses, scholarship and work aids, as well as those for building and endowment funds. . . . The **Tifton** High School band has accepted an invitation to participate in the Orange Bowl Parade in Miami Dec. 31 and to attend the Orange Bowl game New Year's Day. . . . The Rev. Keith L. Loveless, superintendent of the Ethel Harpst Home for white children in **Rockmart,** was reelected chairman of the board of trustees for the Sarah Murphy Home for Negro children in **Polk County.**

McCollum Named

T. M. McCollum, vocational-agriculture teacher at **Cuthbert** High School, has been appointed Cuthbert Civil Defense director. . . . The congregation of Centenary Methodist Church in **Macon** will celebrate the 71st anniversary of the church Sunday with home-coming services. . . . A group of **Atlanta** medical men is taking part in a two-day institute on mental health that opened Thursday at the State Hospital in **Milledgeville.** . . . A. J. Evans, British consul in **Atlanta** and one-time Japanese prisoner of war, will speak Friday at Wesleyan College in **Macon.** He is the first of six speakers scheduled at the college during the school year. . . . Former Police Chief C. R. Butterworth of **Homerville** has been awarded $625 damages against **Clinch County** Sheriff J. J. Steedley for failure to supply Butterworth with insulin during 11 days he was in jail despite his diabetic condition.

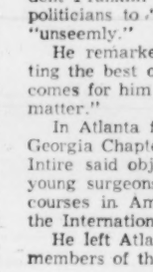

T. M. McCollum

Huiet To Speak

Ben T. Huiet, **Atlanta,** state commissioner of labor, will be guest speaker at exercises in **Sandersville** Friday held by veterans from local posts of the American Legion and Veterans of Foreign Wars. . . . Validation of **Clayton County's** $1,100,000 water certificate issue has been announced by Norman LaMotte, secretary of the county water authority. . . . **Adairsville** will dedicate a new $25,000 city hall Nov. 20, built with funds given the city in the will of the late W. A. (Alex) Graham, a former resident of the town. . . . Carlton Croom, a **Seminole County** FHA member, will become the first "Deep South" entrant of a national beef cattle show when he takes his 1,150-pound Hereford steer, "Mickey," to the National Livestock Show in Baltimore, Md., Nov. 12.

Calf Had Ring

SUMMERSIDE, Prince Edward Island, Nov. 10 (AP)—Mrs. Percy Weeks lost her wedding ring while feeding her pet calf two years ago. Yup, they found it inside this week when the calf—no longer a pet—was slaughtered at the local abattoir.

FDR's Physician Says All Efforts To Rush Ike's Decision 'Unseemly'

Dr. Ross T. McIntire, former White House physician, said here Thursday he considered it improper to speculate on whether President Eisenhower will run again.

Dr. McIntire, who served as personal physician to President Franklin D. Roosevelt for 12 years, termed efforts by politicians to "shove" President Eisenhower into a decision "unseemly."

He remarked: "I'm sure he (Eisenhower) has been getting the best of advice from his doctors and when the time comes for him to decide, he'll make up his own mind on the matter."

In Atlanta for informal conferences with members of the Georgia Chapter, International College of Surgeons, Dr. McIntire said objective of his trip is to find ways to interest young surgeons from other countries in taking postgraduate courses in America. Dr. McIntire is executive director of the International College.

He left Atlanta late Thursday for Alabama to confer with members of the college in that state.

City Golf Course Leases Suggested by Alderman

Lease of city-owned golf courses was suggested Thursday in the wake of a U.S. Supreme Court ruling that they must be opened to Negroes.

Seventh Ward Ald. Milton Farris, a member of the aldermanic board's parks committee and a lawyer, said he believes the plan would be entirely legal.

He proposed it be approached on the same basis on which the city leases concessions in parks, for a percentage of receipts. Farris pointed out that the city maintains and operates the buildings and pays all other incidental operational expenses and expressed the opinion similar leases of golf courses would be a "complete answer" to the golf issue. He pointed out that Lakewood Park is leased to the Southeastern Fair Assn.

Although Farris proposed leases as the principal alternative to admitting Negroes to the seven municipal courses, he also considered the possibility of abandoning and selling golf courses. City leaders generally agreed that the present ruling appears to affect golf only.

If the city abandoned its parks, it was pointed out that Grant Park, one of the city's largest and finest facilities, would revert to heirs of former owners since it was deeded on condition that it be used as a park. Some other smaller parks are in the same category.

Mayor Hartsfield said the final decision on what is to be done will be made by the aldermanic board.

Farris also pointed out that the city had planned to build a modern Negro golf course before the suit for use of present courses was filed, but it was then abandoned.

Baptists To Convene On Tuesday

The 1955 session of the Georgia Baptist Convention will be held in Savannah Tuesday through Thursday.

Sessions will be held at Savannah First Baptist Church and the Municipal Auditorium.

The convention will be preceded by the annual Brotherhood-Pastors Conference Monday afternoon.

The Rev. C. Douglas Jackson, pastor of the First Baptist Church, Brunswick, will preach the annual convention sermon at the opening session at 10 a.m. Tuesday.

Other speakers on the program include Dr. Edwin Hughes Pruden of Washington, D.C.; Elmer S. West Jr. of the Southern Baptist Foreign Mission Board; Harold K. Graves, president of Golden Gate Baptist Theological Seminary; Dr. Searcy S. Garrison, executive secretary of the convention, and Joe W. Burton of Nashville, a member of the Southern Baptist Sunday School Board.

Reports will be heard from all boards and agencies of the convention.

Several hundred messengers, representing almost every Baptist congregation in Georgia, are expected to attend.

Foundation's Tax Aids Hit By Talmadge

Special to The Constitution

JACKSON, Miss., Nov. 10—Former Gov. Talmadge of Georgia Thursday called for immediate removal of all tax exemptions and concessions from all foundations and organizations except those of exclusively charitable nature and non-controversial activity.

Addressing the annual national affairs forum of the Mississippi Economic Council, Talmadge declared that businessmen, through permitting the unopposed emergence of tax-exampt foundations financed by business profits and dominated by enemies of the American form of government and free enterprise system, are "literally subsidizing their own doom."

"It is alarming when the profits from great industrial empires built through the energy and imagination of staunch advocates of free enterprise can be channeled unchallenged into tax-free foundations operated by persons bent not only upon destroying our economic system but also of eliminating the last vestige of states' and individual rights in this nation," Talmadge elaborated.

"It is shocking when radical organizations bent upon destroying the social structure of this country can spend tax-free millions with government sanction and protection while patriotic groups of citizens dedicated to the preservation of our fundamental freedoms and way of life not only are denied tax exemption but actually are insulted and intimidated by agencies of the federal government."

350 Contractors Open Convention Of State Builders

More than 350 contractors are expected to attend a charter session opening the Georgia Home Builders Association's first annual convention here at 10 a.m. Friday at the Dinkler Plaza Hotel.

The three-day convention will get underway as E. A. Baylis, association president, receives a charter affiliating the organization with the National Assn. of Home Builders. Jack Beatty of Miami, Fla., regional vice president, will make the presentation.

Keynoting the meeting will be an address by Joseph B. Haverstick of Dayton, Ohio, first vice president of the national association. Haverstick will discuss "The Outlook for the Home Builder in 1956" at a 12:30 p.m. luncheon. Convention chairman Fred G. Fett Jr., of Atlanta will preside.

Also appearing on the convention program will be: Jerry Madigan, Washington, D.C.; T. Z. Standard, Macon; Lewis Cenker, Atlanta; Clayton Powell, Savannah; John F. Thigpen, state FHA director, and Harry C. Bennett, VA loan guarantee officer.

Baptist Convention

Special to The Constitution

COLUMBIA, S.C., Nov. 10—Dr. Louie D. Newton of Atlanta will address the South Carolina Baptist Convention on Nov. 16 in Columbia. His address will follow a report on the State Baptist Hospital.

ALSO IN MIAMI • MIAMI BEACH • HOLLYWOOD • FT. LAUDERDALE • UNIVERSITY OF MIAMI

Use Journal-Constitution Want Ads

Olshines
2 Peachtree St.

EXCITING MONEY-SAVING FASHIONS FOR THE WHOLE FAMILY ARE YOURS WHEN YOU SAY "CHARGE IT" AT OLSHINE'S

OPEN FRIDAY NIGHT 'TIL 9 P. M.

Special Purchase, Colorful

ORLON & WOOL SWEATERS

Glamorous styling . . . 100% Orlons and wools in the season's smartest colors. Short-sleeve slipovers, long-sleeve slipovers, cardigans and novelty style including some jeweled styles. Some of these sweater beauties are slightly irregular, but we can't find the imperfections and neither can you.

Regularly to 8.98

2.88 3.88 4.88

Charge it!

Clever, Dashing

FELT SKIRTS

Clever novelty skirts that are all the rage this season. Some are plain colors . . . the season's best . . . some are patterned in contrasting applique felt.

8.98 *Charge it!*

The season's most popular fabric!

FLANNEL SKIRTS

Slim styles, bouffant styles . . . whatever your choice, you'll find just the skirt for you in our tremendous collection of good-looking flannels, charcoal tones and light colors.

5.98 *Charge it!*

Soft, Supple, Colorful

SUEDE JACKETS

Completely dry-cleanable and spot-proofed, these good-looking suede warmers are the best buy of the season. Yours in Rust, Navy, Natural and Charcoal shades of grey. They shed wind and cold weather alike.

19.95

Charge it!

Colorful, Italian Inspired

SPORT SHIRTS

You've seen these sport shirts in LIFE and other national magazines . . . now see them in "person" in our men's department. The best looking sport shirts you've ever seen . . . colorful, washable and so easy to own . . . just say "charge it."

3.95 *Charge it!*

Handsome all-wool

FLANNEL SLACKS

Belted and extended waist line models in luxurious all-wool flannel in oxford, charcoal grey, platinum grey, charcoal brown, tan and navy. Sizes 28 to 42 regulars, shorts and longs. Absolutely your best slack buy.

12.95

Charge it!

Olshines
2 PEACHTREE ST.

YOU MAKE YOUR PURCHASES • TAKE THEM WITH YOU • TAKE 5 FULL MONTHS TO PAY

Staff Photo—Tom Aldred

U.S. MARINE CORPS' 180TH BIRTHDAY CAKE SLICED

By Col. John F. Hough and Sandra May

Marines' Birthday Here Sees Cake and Queens

By DAN COGGIN

U.S. Marines from the Greater Atlanta Area honored the 180th anniversary of the Corps with a mammoth celebration here Thursday night.

Leathernecks from all Atlanta Reserve units, the Volunteer Training unit, Sixth District Headquarters and the Marine Corps Recruiting Station gathered at the American Legion Club in Avondale to pay tribute and to begin another year of Marine Corps history.

Highlight of the gala celebration was the cutting of an elaborate eight-tier cake in the traditional Marine Corps manner by Col. John F. Hough, director of the Sixth Marine Corps Reserve and Recruitment District.

STAND RIGIDLY

While every Leatherneck stood rigidly at attention and the band played the Marine Corps Hymn, Col. Hough read birthday messages from the Commandant of the Marine Corps and Commander of the Sixth Naval District.

After Col. Hough sliced the first piece, the cake was cut and passed around as everyone joined in several resounding choruses of the Marine Corps Hymn.

As all stood at attention singing their hymn, there was an air of proudness and loyalty. Tears rolled down the cheeks of some of the veteran Marines, their chests bedecked with campaign ribbons, and lips moving in prayer were evident amidst the spirited singing.

TOYS-FOR-TOTS' DRIVE

Following the cake-cutting ceremony, Sandra May, the Marines' "Miss Toys-for-Tots of 1955," was crowned.

Miss May, a 17-year-old Sylvan High student who resides at 1650 Sylvan Rd., SW, is this year's symbol of the Marines' drive to gather toys for less fortunate children in the Atlanta area.

Earlier in the evening, Jeannine Parrish, "Miss Georgia of 1955," gave a kiss to M. Sgt. Owen Manning of Sixth District Headquarters. His 23 years of active service is the longest of any Marine in the district.

2 Fugitives Held Here for Missouri Pen

Two Missouri State Prison escapees, arrested Monday night by Fairburn police on suspicion and later identified, were ordered held for extradition Thursday by Fulton Superior Judge George P. Whitman Sr.

The pair, Albert Green, 39, and Ralph Banes, 53, refused to waive extradition. They escaped from prison during September, police said. Green was serving time for a forgery conviction while Banes was serving a sentence for a first degree robbery conviction, police said.

Fairburn Police Chief W. H. Crawford said Fairburn officers arrested the pair Monday night when Green was noticed going into an alley. Arrested and found with a crowbar under his coat, Green identified himself, Crawford said.

Green told them he had a friend with him from Arizona. Officers found Bane hiding in the floorboard of a 1951 model car bearing Arizona license plates, police said. In the car officers found a .32 caliber revolver and a satchel of burglary tools, police said.

The two are being held in Fulton County jail until Missouri authorities arrive with extradition papers.

4 Charged In 'Hellcat' Gang Theft

Four members of the "Hellcat Gang" were named Thursday in warrants obtained by DeKalb County police charging a holdup in which the victim was frightened into saying Negroes staged the robbery.

The latest arrests brought to 19 the number other than juveniles taken into custody since GBI Sgt. W. P. Holley, DeKalb police and Atlanta officers began an investigation into what they described as a sordid adventure into robbery, burglary and sex.

Several youths under 17 years of age were turned over to juvenile authorities in Fulton and DeKalb counties. (The names of accused persons under 17 are withheld in accordance with the Georgia juvenile court law.)

DeKalb Detectives Ira J. Debolt and B. F. Corley said they obtained warrants charging armed robbery against Robert Lawrence (Bobby) Williams, 19, of a Windsor street, SW, address; Betty Emerson, 17, of a Pryor street, SW, address; Gordon Shaw, 19, of a Washington street, SW, address, and a 16-year-old girl.

The four are charged with the Sept. 30 knife robbery of the Thoni Service Station on Highway 42, near the south Atlanta city limits, the detectives said.

Matthew Hilliard, an employe of the service station, at first said he had been robbed by Negroes, the detectives said. They said gang members forced Hilliard at knife point into an automobile, took his money and drove him to Pulliam and Glenn streets, SW.

Hilliard was instructed to say he had been robbed by Negroes and left with the warning, "If you don't, we'll be back and get you," the detectives said.

The detectives said the gang leader, as yet not identified by police, threatened other members and called them "chicken" because they were reluctant to assist in a robbery at a service station at Stewart avenue and Whitehall street, SW, the same night.

Williams currently is in Fulton Tower under a two-year sentence on charges of burglary. Shaw and the 16-year-old girl were being held at the DeKalb jail and Miss Emerson is being held at the Atlanta jail.

TODAY'S EVENTS

ATLANTA OPTIMIST CLUB, 7 p.m., Georgian Terrace Hotel, Dinner and Ladies' Night Program.

ATLANTA LIONS CLUB, 12:15 p.m., Dinkler Plaza Hotel, Denis Payne, trade officer for the British Foreign Service, to speak on "My American Education."

AMERICAN ASSN. OF PUBLIC WORKS, 5 p.m., Henry Grady Hotel.

SALES EXECUTIVES CLUB, 12:15 p.m., Dinkler Plaza Hotel.

Atlanta AF Pilot Unhurt in Jump

EGLIN AIR FORCE BASE, Fla., Nov. 10 (AP)—The pilot of an F84F jet fighter baled out today when failure of the hydraulic system made the craft unsafe for landing.

Maj. Daniel D. Haggerty, 34, of 1215 Mansfield Ave, NE, Atlanta, parachuted onto the base and was unhurt. His plane crashed in pine wastelands on the Eglin reservation.

CITY HALL NEWS

Appraisals Here Reach A Record $747 Million

By HERMAN HANCOCK

Taxable values in Atlanta reached an alltime high of $747,393,938 Thursday, $23,961,398 more than the $723,432,540 listed for 1954.

City Comptroller Earl Landers released figures furnished by the Joint Board of Atlanta-Fulton County Assessors. He said that although the figure is subject to change for the remainder of the year, no substantial change is anticipated. The 1954 figure is for the entire year of 1954.

The gross digest is for public utilities, and personal and real property in the Fulton and DeKalb portions of the city. Real estate accounts for $470,587,149 of the 1955 total, with personal property listed at $276,806,789.

Sanitary taxes, doubled for 1955, are expected to reach $2,330,314 for the year compared to $1,127,129 for 1954. Homestead exemptions for 1955 amount to $100,605,175, leaving a net digest of $646,788,763.

The 26½-mill city tax rate is levied as follows:

An 8½-mill tax for schools (this was upped from 7 mills) and a 3-mill debt service levied on the gross digest; and a 14½-mill levy for general city operations plus a half-mill levy for parks improvements against the net digest.

School Painting Bids

Contracts for painting the interior of 23 Atlanta schools are expected to be awarded at a meeting of the Board of Education at 7:30 p.m. Monday. Bids were opened on the work Thursday, but schools officials said they must be tabulated before low bidders can be determined. There were 14 bidders. The board had set up $200,000 for the program, and predictions were that the bids will be below the figure.

Fiscal Study Pressed

Dr. Alfred Buehler, surveying Atlanta's income and fiscal needs, Thursday began a study of schools financial problems. He interviewed school officials and started school studies which he expects to incorporate in his overall recommendations expected Jan. 1. The studies are sponsored jointly by the city and the Atlanta Chamber of Commerce to ascertain the city's fiscal needs to meet demands for increased services.

Dr. Brewer Stricken

Dr. Lester R. Brewer, 63, 675 Brookline St., SW, former alderman from the old fourth ward, is reported in critical condition at Georgia Baptist Hospital following a kidney operation.

Atlantans On NCCJ Directorate

Edgar J. Forio and Ben J. Massell of Atlanta and Hansell Hillyer of Savannah have been elected members of the board of directors of National Conference of Christians and Jews.

Forio is vice president of the Coca-Cola Co., and Massell is president of the Massell Companies. Hillyer is president of the South Atlantic Gas Co. in Savannah.

Election of the three Georgia board members was announced at the 27th annual meeting of the National Conference of Christians and Jews in New York City.

Harvey Firestone Jr. accepted the national chairmanship of "Brotherhood Week" Feb. 19-26.

Re-elected as national co-chairmen of the conference were: Benjamin F. Fairless, James F. Twohy and Roger W. Straus. Dr. Everett Ross Clinchy was re-elected president, and William H. Tipton Jr. of the District of Columbia, Southeastern vice president.

A Home Loan You Can Afford
Let us plan a Direct-Reduction loan to suit your income and needs. Free estimate of amount you can borrow.
STANDARD FEDERAL SAVINGS AND LOAN ASS'N
48 Broad St., N. W., Grant Bldg.
J. L. R. Boyd, Sec'y and Atty.

DU PONT
ZEREX®
ANTI-FREEZE
$3.25 A GAL
ONE SHOT LASTS ALL WINTER
PROTECTS YOUR CAR FROM FREEZE-UPS, ACIDS, RUST AND CORROSION

RHODES OPEN TONIGHT UNTIL 9
Serving the South Since 1875
Rhodes FURNITURE
Free Parking Rear of Store
Peachtree at Harris Street
WA. 7101

Big, New Beauty
with the only NEW RIDE in its field
'56 Clipper
Built by Packard Craftsmen
America's finest medium-priced car

Now...with the smoothness, performance and safety of famous TORSION-LEVEL RIDE

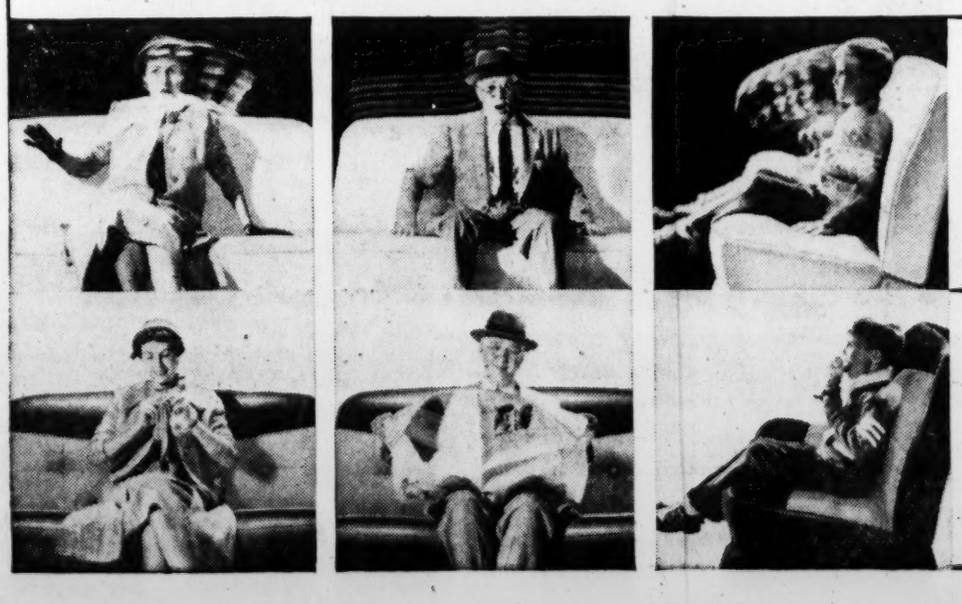

NOT THIS!
No more frightening and uncontrolled "heeling over" of car body on sharp turns . . . no more disturbing jolt and jounce over bumps and dips . . . no more severe forward pitch from sudden stops.

BUT THIS!
A new smoothness, new ride and control! Because Clipper's Torsion Suspension system absorbs road shock before it can reach you, it gives stability you couldn't get with old-time coil and leaf springs.

YOU CAN *see* the new Clipper beauty! Now hurry in and discover Torsion-Level Ride . . . the only *new* ride in the medium-price field . . . *exclusive with Clipper in its class!* It's so smooth it even beats riding on air! So advanced it makes coil and leaf springs a thing of the past . . . giving a remarkable new driving ease, safety and control.

For 1956, Clipper Torsion-Level Ride is teamed with great new Clipper engines . . . up to 275 h.p., the most power in the field. Here is performance and comfort never known before in the Clipper price range!

And economy that can be proved! A new Clipper rear axle ratio is now available to make possible fuel savings of overdrive with the finest of automatic transmissions, Clipper Ultramatic!

Here is all the quality, size and smartness of America's finest medium-priced car . . . built by Packard craftsmen, obviously! Come in—the Clipper is in our showroom now!

See and Drive the Big, Beautiful '56 Clipper Today!

ATLANTA PACKARD MOTORS, INC.
370 Peachtree St., N. E. GEORGE M. COUCH, President CYpress 2561

Enjoy "TV READER'S DIGEST"—WLW-A, Channel 11—8 P.M., Mondays

JOURNAL-CONSTITUTION WANT ADS BRING RESULTS

Staff Photo—Bob Dendy

HERE FOR APPEARANCE WITH SYMPHONY
Duo-Piano Team of Luboshutz and Nemenoff

WITH ATLANTA SYMPHONY

Marital Pianists Here For Mozart Tribute

By BRUCE GALPHIN

The genial marital-artistic team of Luboshutz and Nemenoff flew into Atlanta Thursday night to limber up their noted pianistic talents for the Atlanta Symphony's forthcoming 200th anniversary tribute to Mozart.

The distinguished duo-pianists will perform a Mozart concerto for two pianos and orchestra at the Symphony's Tuesday night concert.

The work is one of the few large pieces "tailor-made" for twin pianos and is "one of our favorites," the pair said.

10TH VISIT HERE

Though the duo are no strangers to Atlanta audiences ("We've lost count. I think it's 10 times," said Miss Nemenoff), this will be their first appearance with the Symphony.

The other part of the orchestra's celebration of Mozart's birthday will be the "Eine Kleine Nachtmusik." It also will render the Shostakovich Symphony No. 5.

"Some cities have overrated reputations, but Atlanta we never grow tired of," said Luboshutz. "We have many friends here," Miss Nemenoff, who is Mrs. Luboshutz off-stage.

CANINE DRAWBACK

Greatest drawback to projected tours away from home, the couple said, is being away from their pet dog. They are great dog-fanciers.

"The dog's a mutt," said Luboshutz. "She's a thoroughbred," countered Miss Nemenoff. The twinkle in her eyes indicated she enjoyed the friendly teasing of her husband.

Luboshutz said he was a little wary of talking to reporters about their pets.

ANIMAL ROMANCE

Fifteen years ago, when the then less-confident team was about to make its debut with the Boston Symphony under Serge Koussevitsky, he recalled, their dog and the conductor's made friends during rehearsals.

A newspaperman questioned them about the "romance," and Luboshutz feared such a story might be thought disrespectful of Koussevitsky. "You aren't going to print anything about this, are you?" Luboshutz asked. "Oh, no," the reporter answered.

Next day the newspaper featured a story about the "engagement" of the Koussevitsky and Luboshutz pets.

The incident now is a big joke with the duo-pianists, but all the same their current pet stays home during tours.

Anti-Diabetes Drive Slated Next Week

The Diabetes Assn. of Atlanta will sponsor Diabetes Week Nov. 13-19 to emphasize the importance of detection and treatment of the disease.

Sponsored nationally by the American Diabetes Assn., the Diabetes detection drive is for the purpose of finding an estimated 1,000,000 diabetics who are not aware of their illness.

Atlanta docetors said if diabetics are discovered early they may receive proper medical treatment and avoid the serious or even fatal complications that result from neglect.

They said they hoped everybody would see his or her private physician for a test for diabetes during Diabetes Week.

Dr. Raymond Arp is president of the Diabetes Assn. of Atlanta; and Dr. Harvey Hamff is chairman of the board of directors. Other directors include: Dr. Luther Byrd, Dr. Christopher McLoughlin, Dr. Harold Ferris (secretary-treasurer), Dr. E. Van Buren, Dr. L. M. Petrie, Dr. Eugenia Jones, Dr. William Paullin, Clark Howell Jr., John Dunaway and C. K. Kennedy.

The Atlanta association also has a society of lay members to acquire and disseminate information about diabetes. Those interested in joining should write: "Diabetes, P. O. Box 300, Atlanta."

Saved From Fire, Woman Spared Drinking Fine

A woman rescued from a burning house at 286 Logan St., SE, appeared in Municipal Court Thursday and was fined $15, suspended, on an intoxication charge.

Patrolmen V. L. Lindsey and G. R. Mealors told Judge James Webb the woman, Mrs. Betty Lou Braswell, was found lying beside a flaming couch in the living room. A roomer, Wilbur Bruce, 23, carried Mrs. Braswell to safety, officers said, and warned other residents.

Mr. and Mrs. John Powell carried their two small children to safety.

Mrs. Braswell was treated at Grady Hospital for burns about the arms and legs before being booked on the drinking case, officers said.

The fire severely damaged the building and scorched the outside of a neighboring house at 288 Logan St., occupied by Mr. and Mrs. R. R. Fincher.

Iron City 4-H'er

Constitution State News Service

IRON CITY, Nov. 10—Linda Faye Worthington was awarded a special dress revue citation by Miss Wylenne Wilson, Seminole County home demonstration agent, at a recent meeting of the Iron City 4-H Club.

Don't Let ASTHMA Mucus Ruin Sleep & Breathing

Thousands of sufferers are now discovering that they can avoid lots of coughing, wheezing, rattling and difficult breathing during sleep, appetite and energy destroying attacks of Bronchial Asthma and Bronchitis. They simply take MENDACO at meals and bedtime for a few days. That's because the very first dose of MENDACO goes right to work to help nature loosen and remove thick, sticky, choking mucus or phlegm. Then you can get lots more good fresh air into your lungs, and more restful, reinvigorating sleep. If you have not yet experienced the remarkable benefits of MENDACO, you should ask your druggist for a trial supply today, under money back guarantee, and see how much better you feel, sleep and breathe tonight.

Traffic Crashes At Albany, Near Moultrie Kill 2

Traffic crashes at Albany and near Moultrie killed two men Thursday, the State Patrol reported.

Albert Luneburg, Valdosta, died in an Albany hospital from head injuries suffered in a wreck Thursday morning.

The car in which Luneburg was a passenger, driven by his wife, collided with a car driven by Marshal Foster of Atlanta at the intersection of two U.S. highways near downtown Albany. Mrs. Luneburg was hospitalized with a possible pelvic injury and Foster was treated for abrasions.

Lee Partain, 28, of Doerun, was killed when the auto he was driving crashed on a curve six miles nohth of Moultrie.

County Offices Taking Holiday

The Fulton County Courthouse will be closed Friday in observance of Veterans' Day.

All county departments under the jurisdiction of the county commissioners have been granted the holiday by the commissioners for observance of the holiday, formerly known as Armistice Day.

The courthouse will open Saturday as usual.

Mayo Speaker Cites Abuse As Larynx Cancer Cause

By KATHERINE BARNWELL

All forms of throat irritations should be avoided as a precaution against developing cancer of the larynx, a senior consultant at the Mayo Clinic warned here Thursday night.

Dr. Frederick A. Figi of Rochester, Minn., who gave the annual Jonte Equen Memorial Lecture at the Academy of Medicine, said the occurrence of cancer of the larynx in heavy smokers is "not uncommon."

Dr. Figi said in an interview that excessive smoking, abuse of the voice and the drinking of undiluted alcohol should be "guarded against."

CASE HISTORIES

He reported that case histories of many patients with cancer of the larynx show they have had a habit of drinking "a shot of straight whiskey." He noted that straight whiskey irritates the throat more than whiskey diluted with water or other liquid.

Dr. Figi said cancer of the larynx is 10 times more common in men than in women. He said most of the patients are between 40 and 70 years of age—but some in their teens and twenties.

The commonest complaint of patients who develop cancers of the larynx on the vocal cords, Dr. Figi said, is persistent hoarseness. He said hoarseness, particularly in men, should be "viewed with particular suspicion."

EXPLAINS GROWTHS

From the standpoint of curability, Dr. Figi said, the larynx or "voice box" is the most favorable site for the development of cancer of the larynx. He explained that growths in other parts of the throat are prone to extend into the glands of the neck "rather promptly."

Dr. Figi said surgery is by far the best method of treating cancer of the larynx. When the surgery is done in the early stages of the disease, he said, there's more than 80 per cent chance of cure without disturbance of the voice.

If surgery is delayed until the growth is well advanced, removal of the entire larynx may be necessary to save the patient's life, Dr. Figi pointed out. While this operation offers a 60 per cent prospect of cure, it does leave the patient without his normal voice and he must breathe through an opening in the front of the neck.

NEW OPERATION

Dr. Figi said a relatively new operation for partial removal of the larynx offers hope to "patients with moderately advanced cancer." This allows the patients to speak and breathe by normal means. A patient whose entire larynx is removed must learn to speak with his esophagus or pharynx, Dr. Figi pointed out.

Dr. Figi, former head of the Section of Plastic Surgery and Laryngology at Mayo, is past president of the American Society of Plastic and Reconstructive Surgery and past president of the American Assn. of Plastic Surgeons.

The Jonte Equen lecture was established by Dr. Murdock Equen of Atlanta in memory of his father. Dr. Jack Norris introduced the Equen lecturer, and Dr. B. L. Shackleford presided.

Colon, Mich., is known as the magic capital of the world because a large part of magicians' equipment is manufactured there.

Wife Shot, East Point Man Held

A 26-year-old packing house truck driver Thursday was held by East Point police in connection with pistol shot injuries to his wife.

Mrs. Katie Lee Trussell, 43, of 106 North Randall St., East Point, was admitted to Crawford W. Long Hospital in "fair" condition with bullet wounds in the chest and arm, East Point Police Chief W. H. Tyler said.

Tyler said the husband, Charles Joseph Trussell Jr., was held for suspicion of assault with intent to murder pending the outcome of his wife's condition.

The Trussells had separated recently, the chief said, and Mrs. Trussell returned home to attempt a reconciliation.

Trussell was quoted as saying the pistol, a .38 caliber, was fired accidentally.

Atlanta officers gave chase to a car early Thursday on Lee street, SW, but were unable to overtake the machine before it reached Grady Hospital. They said Trussell, the driver, explained his wife had been injured and he was rushing her to the hospital.

After emergency treatment at Grady, Mrs. Trussell was transferred to the private hospital.

MAN, WHAT WHISKEY!

IT SURE TASTES GOOD! TAKE A BOTTLE HOME TODAY!

America's Finest
Kentucky Straight Bourbon Whiskey
6 Years Old—86 Proof
Distributed by:
Canada Dry Ginger Ale, Inc., New York

Olshines 2 Peachtree

Pre-Christmas Contest

12 FREE FURS

6 cape stoles and 6 four-skin scarfs

ANYONE CAN WIN!

A LUXURIOUS FUR FOR TWELVE LUCKY PEOPLE

Nothing to Buy . . . Just Count the Leaves

RULES

1—Write your name and address plainly on your entry when you submit your count. Bring or mail to address below.

2—All entries become our property and none will be returned to contestants. Additional copies of this advertisement may be obtained free at our store.

3—Three impartial judges will select the 12 winners. Winners will be based on accuracy, or near accuracy. Near accuracy will be considered only if there are less than 12 with the correct count.

4—The contest is open to everyone except employees of our store, its advertising agency and their families.

5—There will be 12 winners only. In case of ties, neatness and originality will be taken in consideration. Original or neat entry may be in the form of a rhyme, neat letter, or anything that shows a little added effort along with the count. Decision of the judges will be final.

6—Twelve hours after the contest closes, the winners of the 12 furs selected by the judges will be notified by mail. A list of the winners will be posted in our store. Each contestant is privileged to phone or write for the winning number.

Contest Closes Midnight Wed. Nov. 16th

2 Peachtree Olshines 2 Peachtree

Contest Closes Midnight Wed. Nov. 16th

where have you ever seen Rochester-Tailored

TOPCOATS

for only 31.95

100% ALL WOOL TOPCOATS . . . ROCHESTER-TAILORED sell for as much as $50 elsewhere. At STEIN'S you pay only $31.95. There's a wide choice in styles . . . in fabrics — an even wider choice in sizes. You'll always find your size in the coat you want. You'll always find the greatest values at STEIN'S because you can't beat . . . you can't even equal STEIN'S values anywhere.

MANY WITH 100% ALL WOOL ZIP-IN LININGS . . . ONLY 6.95 MORE

ALL ONE LOW PRICE . . . 31.95

FABRICS: TWEEDS • SAXONIES • COVERTS • GABARDINES • DONEGALS • SUEDE CLOTHS • BOUCLE TWEEDS • FANCIES

MODELS: BALMACAAN • BAL-COLLAR WITH SET-IN SLEEVES • SINGLE-BREASTED BUTTON-THROUGH WITH SLASH POCKETS • SINGLE-BREASTED BUTTON-THROUGH WITH PATCH POCKETS

STORES IN 75 PRINCIPAL CITIES

STEIN'S
AMERICA'S GREATEST CLOTHIERS
STORES IN PRINCIPAL CITIES

• FREE ALTERATIONS • FREE LAY-AWAY PLAN

STORE HOURS: 9 A. M. TO 5:30 P. M.—OPEN FRIDAY EVENINGS

you can't beat
you can't even equal
STEIN'S VALUES
. . . anywhere

69 Peachtree Corner Auburn

Big 4 Fail To Expand Free Flow

Geneva Falters On Easiest Issue

By ELIE ABEL

GENEVA, Nov. 10—Efforts to find some common ground on East-West contacts, the least controversial issue before the foreign ministers conference, collapsed today.

Four-power working groups set up Oct. 31 to recommend measures for removing barriers to the flow of trade, people and ideas were unable to agree even on a basis for a joint report to the foreign ministers. Each delegation, as a result, filed a separate report with its own foreign minister.

HOPED FOR ACCORD

Failure of this effort to reconcile contradictory positions of the Western powers and the Soviet Union was a deep disappointment to the U.S. delegation, which hoped for some small measure of agreement on this issue to offset the stalemate over German unification and the unpromising outlook on disarmament.

The U.S. team of experts, headed by William H. Jackson, was under instructions to pursue every opportunity for broader contacts despite the expected rigidity of the Russians.

WORSE THAN EXPECTED

The Soviet team, however, proved more rigid than expected. Responsible Western sources said Serge A. Vinogradov, Soviet ambassador to Paris, and his aides showed interest only in two points — technological information from the West and the end of Western restrictions on trade with Communist countries.

The gulf between Western and Soviet ideas on contacts became obvious as soon as memoranda on both sides were tabled. The United States, Britain and France in effect proposed that the Russians break the Communist Party's exclusive hold on all communication with the Russian people.

ASSAIL CENSORSHIP

They called for abolition of censorship and of jamming foreign broadcasts, opening of foreign information centers in the Soviet Union, increase in private tourism through establishment of a realistic exchange rate for the ruble, and reciprocal air transport rights between the Soviet Union and western cities.

Foreign Minister Molotov countered with a set of his own proposals calling for elimination of Western curbs on shipment of strategic materials to the Soviet Union as well as the end of the Chinese Nationalist blockade in the Formosa strait.

Associated Press Wirephoto

SAND AND SMOG COMBINATION—SANTA MONICA, Calif., Nov. 10—Nancy Young, 16-year-old miss from nearby Gardena, is prepared for the smog that occasionally drifts down to this beach town. That device about her head is a space helmet. There wasn't much smog at the beach today, but Los Angeles, 20 miles inland, was having another day of it.

Crump's Lieutenants Fail As Overton Meets Defeat

MEMPHIS, Tenn., Nov. 10 (AP)—In the first "free" election here in nearly 30 years, political amateur Edmund Orgill tonight beat the "old pro," S. Watkins Overton, in the race for the mayor's seat.

Overton, a former mayor with a total of 14 years at the job, conceded two and a half hours after the polls closed.

With 97 of 129 precincts reported, Orgill had 36,473 votes to 23,671 for Overton. Two other candidates, Dr. J. B. Smith, an optometrist, and Ben L. Colby, a farmer, trailed far behind.

The hotly contested election was the first in the memory of most voters that had not been dominated by the late E. H. Crump. Crump died last year, and his smooth political machine did not long survive him. Most of Crump's former top lieutenants supported Overton.

In the race for the four City Commission seats, the leaders included two men up for reelection—Claude A. Armour (26,359) and John Dwyer (23,162)—and two "new faces," Henry Loeb (25,625) and Stanley Dillard (15,961).

Loeb, a wealthy laundry executive, ran as an "independent." Dillard, former city personnel director, was on the Overton ticket. Dwyer and Armour were elected under Crump.

The other two commissioners, also elected under the Crump flag, were trailing: Joe Boyle (13,234) and O. P. Williams (12,800).

The count for the others: H. K. Buck, 8,600; J. J. Thomason, 4,627; S. E. Chambers, 9,486; M. R. Futhey, 3,529; F. P. Carpenter, 2,041.

Mrs. Priest Gets Fine for Speeding On Western Trip

DENVER, Nov. 10 (AP)—Mrs. Ivy Baker Priest, treasurer of the United States, said today she was caught for speeding Sunday while driving west across Nebraska.

"They stopped me and took me to the fire house where the justice of peace was all set up and waiting for his intended prey," she told a meeting of Colorado Republican Women's Clubs.

"He asked for my driver's license, studied it for a moment and asked, 'Are you the lady who signs all the money?'

"I admitted I was. He turned to the others present and said, 'Well, boys, it looks like we hit the jackpot today.' "

Mrs. Priest did not disclose the town or the amount of the fine.

Striking UAW Voted Out At 3 Perfect Circle Plants

HAGERSTOWN, Ind., Nov. 10 (AP)—Employes of Perfect Circle Corp. at the main plant here and two small plants at nearby Richmond ousted the CIO United Auto Workers in National Labor Relations Board elections today.

Almost 95 per cent of the eligible voters cast ballots. The vote against the union was 2-1 here but closer at Richmond.

Perfect Circle is a major supplier of piston rings for the automotive industry.

The NLRB said the vote was 475 to 233 at Hagerstown, 138 to 96 at the Richmond machine plant and 45 to 35 at the Richmond sleeve casting plant.

In addition there were four ballots challenged at Hagerstown, four at the machine plant and 13 at the sleeve casting plant—all by the UAW.

The vote totals, compared to the eligible totals, were 712 of 752 at Hagerstown, 238 of 248 at the machine plant and 93 of 99 at the sleeve casting plant.

The UAW has been on strike at the three plants and at Perfect Circle's New Castle foundry since July 25. The foundry was not involved in the decertification action.

The foundry was the scene of a demonstration Oct. 5 in which eight strikers and nonstrikers were wounded by gunfire. Gov. George N. Craig called out the National Guard as a result of that riot and put the area under martial law for 10 days.

6 AF Men Bail Out in Snowstorm

GALAX, Va., Nov. 10 (AP)—Six men—four Air Force officers and two civilian employes of the Air Force—bailed out of their plane in a snowstorm high over the rugged Blue Ridge Mountains northwest of here today and all six landed safely without injury.

The plane, a C-45, crashed near the top of a snow-covered peak after developing engine trouble.

The pilot, on a flight from Nashville, Tenn., to Baltimore, Md., was Maj. James H. Raddin.

Other Air Force personnel aboard were Maj. Norman R. Snyder, 1st Lt. Dale W. Parrish and 1st Lt. Lauris T. Jones. The civilian Air Force employes were Frank H. Lafferty and Clayton S. Spear.

The plane was from Northern Field near Tullahoma, Tenn.

Water Bombers Break Car Glass

Water-bomb hurling vandals Thursday smashed the windshield of a moving auto and splashed the woman occupant, Ptl. T. L. Raborn and S. T. Henshaw said.

Mrs. Thomas W. Pittard of 1095 Blue Ridge Ave., NE, said she was driving along Forrest avenue, NE, when a balloon filled with water was tossed off the overhead railroad bridge and struck her car.

Plan To Integrate---Faulkner; Social Par Not Aim---Mays

MEMPHIS, Tenn., Nov. 10 (AP)—Famed novelist William Faulkner tonight said to be against equality of race or color nowadays "is like living in Alaska and being against snow."

Speaking before the Southern Historical Assn., Mississippi's Nobel Prize-winning writer said, 'We have already got the snow; what we must do now is plan how to live with it."

"Live with it," he emphasized, "not just beside it, because the day when that would have been enough is past, too."

Faulkner, of Oxford, Miss., was among three panelists—one a Negro—discussing "The Segregation Decisions" at a banquet climaxing opening day of the three-day 21st annual meeting.

Cecil Sims of Nashville gave a "lawyer's view" of the issue. A "sociologist" viewpoint was given by Dr. Benjamin Mays, president of Morehouse College in Atlanta, a Negro institution.

The audience of about 600 included many Negroes—the first unsegregated banquet in the history of the swank Peabody Hotel. Weldon James, an editorial writer for the Louisville Courier-Journal, was moderator.

Dr. Mays told the crowd "it is false accusation" to say Negroes hail the recent Supreme Court decisions because "they want to mingle socially with white people.

"Negroes want segregation abolished because they want the legal stigma of inferiority removed. No Negro in his right mind believes his social status will be enhanced just because he associates with white people."

Faulkner said the urge of nonwhite peoples the world over to be free equals communism as a force in causing international tension. Urging confederation of free men, he added:

"And we had better take in with us as many as we can get of the non-white peoples of the earth who are not completely free yet, but who want to be and who intend to be, before that other force which is opposed to individual freedom, befools and gets them."

Economy Auto Stores

OPEN FRIDAY NIGHTS!

PHILCO 21" TABLE MODEL TELEVISION

Model 4030E

FINGER TIP CONTROL CENTER

On the front of the set. Only two controls are at your finger tips, not out of reach on the back . . . not on the sides . . . not hidden under awkward trap door panels. Combines handsome custom-styling with complete operating efficiency. Has modern space saving ebony finished cabinet.

Only $179.95

BUY ON LAY-AWAY or OPEN AN ACCOUNT ON TERMS TO SUIT YOU!

TRADE NOW

MODEL 4154

TERMS TO SUIT YOU

SAVE $50.00

PHILCO CONSOLE

REG. PRICE $289.95

$239.95

AND YOUR OLD TV SET

Rich gold trim highlights the distinctive cabinet with beveled front and fine detail at base. Striking grained mahogany finish.

Automatic

Model 4144

REMOTE CONTROL $10.00 EXTRA

TOP TOUCH TUNING 21" PHILCO SWIVELET

$299.95

LESS LIBERAL TRADE-IN

JUST A TOUCH . . . THERE'S YOUR STATION

Philco brings "Power Tuning" to television. Touch the top of the set to turn it on, change stations automatically, or turn it off.

Economy Auto Stores

- 3093 Peachtree in Buckhead
- Whitehall-Mitchell, Downtown
- 423 Moreland Ave., Little 5 Points
- 109 Atlanta St. in Marietta, Ga.
- Belvedere Plaza, Decatur, Ga. (Open Mon., Fri. Nights)
- 851 Gordon St. in West End
- 123 S. Main St. in East Point
- 741 Marietta St. at Ponders
- Belmont Hills, Smyrna, Ga. (Open Fri., Sat., Mon. Nights)

ALSO ECONOMY AUTO STORES THROUGHOUT THE SOUTHEAST

VISIT OUR NEWEST AUTOMOTIVE AND FURNITURE STORE AT BELVEDERE PLAZA DECATUR

COMPLETE FURNITURE DEPARTMENT LOCATED AT 741 MARIETTA ST., BELVEDERE PLAZA, BELMONT HILLS AND 851 GORDON ST. IN WEST END

WORK CLOTHES

MEN'S 8½-OZ. WORK PANTS Pr. 1.95

Hi-Grade! Blue, Tan, Grey. Limit 2.

MEN'S 8½-OZ. ARMY KHAKI PANTS Pr. 2.49

Best Quality. Heavy Zipper. Limit: 2.

See Our Complete Line of MATCHING WORK SUITS

SPECIAL

GENUINE ARMY BLANKETS Each $4.95

Nearly new, cleaned and sterilized.

HEAVY DUTY TROUBLE LIGHT

Complete with Bulb Guard

25 FT.–1.15

50 FT.–1.89

LIMIT ONE

SORRY NO C.O.D.'s OR PHONE ORDERS

COME IN AND VISIT WITH US—

Open 'til 9 P. M., Friday — 7 P. M. Saturday

Friedman's Army & Navy Store

186 Mitchell St., (at Broad) LA. 6491

West's Sins Bred Communism—Love Can Defeat It, Toynbee Says

By GEORGE W. CORNELL

NEW YORK, Nov. 10 (AP)—From a clear, high peak overlooking the world's history, Arnold J. Toynbee gazes down on the turbulent struggles of humanity, and sees signs man may be learning the great secret: humility before his Maker.

"It may be," he said, "and again, it may not."

Civilizations rise and crumble, smashing themselves on the shoals of vain desires, then falter upward again only to expend themselves once more on false goals, and to Toynbee, today's generations stand at a testing point.

"I'm fairly hopeful," he said. "We're a good deal humbler than our grandfathers. We've been shaken up, and perhaps freed of some of the pride and complacency that ensnares peoples and nations."

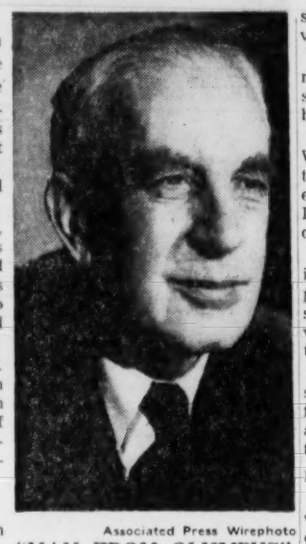

Associated Press Wirephoto

"MAN FROM OLYMPUS"
Historian Toynbee

OLYMPIAN EXPERIENCE

Talking with British historian Toynbee is like visiting with a man from Olympus, timeless and placeless, whose mind has roved the centuries, spanned the earth and noted the surging tides of humanity, its strivings and frustrations.

Through his words run a thread of urgency about man's purposes—that to flourish, he must get "outside himself," quit devoting himself to empty "human idols," and realize the only satisfying end is a "spiritual end."

"It is in placing himself in communion with God, in harmony with the nature of things, instead of hurling himself against it," he said. "It's much like gaining bodily health, instead of being tangled up inside."

WORLD AT CROSSROADS

In his view, the 20th Century has brought the Western world to a crossroads, with the fate of modern civilization depending on whether the West makes up for its moral lapses of the past—in a kind of selfless dedication to others.

"The motive is important," he said. "If the aim is for power or influence, it decreases the value of what is done. It must be done for its own sake—because it's the good and right thing to do."

To Toynbee, some of the most promising impulses of present-day Western society arose from the fires of recent wars, dictators, oppression and from the dark challenge of communism, and the atomic bomb.

WEST'S FAULT

"We seem to learn only by pain and suffering," he said. "It would, of course, be better if we could learn without it, but in practice we have to go through it before we take seriously what is essentially right."

It was largely because the West backslid in its Christianity and failed to uphold Christian teachings, he said, that communism gained its chance to proclaim Christ's idea — social justice for the poor—in an anti-Christian dress.

Although the West's vast technology had created the means to ease world poverty, he said, it had failed to do so—and must now redeem itself by an "outburst of love" from the fruits of its sin—communism.

Toynbee, one of the world's great scholars who devoted 34 years to his monumental work, "A Study of History," goes back to England next week, after a tour of lectures in this country.

LECTURING IN U.S.

Interviewed at Union Theological Seminary where he gave a series of addresses, he said America should guard against impatience in its present crucial role in the world.

"You tamed the continent in record time, the mountains, forests and bison herds," he said, "and you developed a kind of impatience. But you can't be impatient when dealing with human beings—instead of trees and thruways."

Another drawback, he said, is American preoccupation with material things and tendency to claim it can build an earthly paradise. It has this trait "in common" with Russia, he said. That emphasis won't beat communism, even if America's technology is far superior, he said.

"We need to put material things in their place and not regard them as an object, but as a means to an end," he said. "It's only part of what people want in their search for well-being."

Communism, he said, will never satisfy men permanently because it offers no direct personal appeal, or individual spiritual strength, even though it sometimes shows a mass-type of religious fervor.

"All societies are a bit inhuman," he said, "but the more personal and human they are, the better."

The freedom concepts of the West, he said, derive from religious teachings about the importance of each human soul in God's sight. It is on this basis, that the idea of human rights arose.

"Belief in human rights and civil liberties have been rather superficial in recent times," he said. "I don't believe they will survive unless they are replaced on their religious foundations."

But Toynbee sees evidence of a stir, born out of travail, in the free world's religious awareness, and says this "may be our salvation."

RELIGIOUS FLOWERING

A major flowering of religious values, he said, probably will not come in its present divided form, but will bring Western Christianity into recognizing its kinship with other great and equally valid religions.

Toynbee said the world's new atomic weapons also have given civilization a lesson by "changing the character of war so there can be no winner and no loser."

"I'm rather optimistic that mankind will not go to war under these conditions. For the first time it is not possible to win by fighting."

Associated Press Wirephoto

ANOTHER MISS WARREN TO WED—LOS ANGELES, Nov. 10—Dorothy Warren, 24, one of the three daughters of Chief Justice and Mrs. Earl Warren, poses with Dr. Carmine D. Clemente, 27, of Los Angeles, after their engagement was announced Thursday by their parents. Both are employed at the UCLA Medical Center, where he is assistant professor of anatomy. Another of the Warren's daughters, Nina, 22, married a doctor last week in Las Vegas.

U.S. Delays Visas of New Red Visitors

The New York Times News Service

WASHINGTON, Nov. 10 — The State Department today beat a retreat on cultural exchanges with the Soviet Union, indicating that the Russians were forcing too hot a pace.

A "hold-for-consideration" classification was ordered for a new Soviet proposal to send to the United States a second group of agricultural experts.

RUSSIAN SUGGESTION

The Russian suggestion was not turned down outright. But the United States suggested that a more uniform and "orderly" procedure should be set up for such visits.

State Department aides frankly admitted that the Russians had grabbed the ball on the "cultural exchange" front, apparently because they knew just what they wanted whereas U.S. policy is still uncertain.

ASK VISAS

The situation was brought to a head when the Russians applied to the U.S. Embassy in Moscow Nov. 2 for visas for a group of 10 Soviet specialists in hybrid seed production. The Soviet group wants to come to the United States and visit six or eight agricultural centers. Members want to consult with U.S. seed specialists and seed firms.

The Soviet group indicated it wanted to leave for the United States in 10 days.

The State Department revealed the Russians have been told that, in general, there is no objection to such visits but that the United States wants to make them fully reciprocal. It also would like to work out with the Russians what is described as an "orderly" procedure for handling exchange of delegations.

You're Money ahead

with this PAY-AS-YOU-GO checking account

C&S Special Checking Accounts are ideally suited to your needs if you write only a few checks. You pay a small fee for each check you write, and no minimum balance is required. No additional charges for handling . . . you receive regular bank statements . . . and no time limit to worry about! Start now to enjoy the advantages of a Special Checking Account at The C&S Bank.

The CITIZENS & SOUTHERN NATIONAL BANK
and Affiliates in Atlanta
Member Federal Deposit Insurance Corporation

Use Journal-Constitution Want Ads For Results

Laughed-At Girl's Death-Threat Idea Came From TV---Her Watching Is Restricted Now

FLINT, Mich., Nov. 10 (AP) — A 12-year-old Flint girl was forbidden today by court order to watch television, unless the program first has been approved by her family.

She also was forbidden to use the telephone without specific permission of her parents.

That's because she said she got the idea for threatening a schoolmate's life by telephone from watching television.

Probate Judge William Doran turned her over to her family today, ending a four-day stay in a juvenile detention home.

A caller threatened the life of John Baker Jr., 12, son of Municipal Judge John Baker, four times in telephone calls last Friday and Saturday. Once the caller demanded $2,000, then told the father, "Forget it, I'll see you at his funeral."

Police finally traced the calls to a girl schoolmate of young Baker's who said she was angry because John had laughed at her when their teacher asked her a question she couldn't answer but he could and did.

Illinois Gov. Stratton Urges Brownell Probe Death of Wolf-Whistle Boy

SPRINGFIELD, Ill., Nov. 10 (AP)—Gov. William G. Stratton today asked U.S. Atty. Gen. Herbert Brownell Jr. to investigate the death of Emmett Till in the Mississippi "wolf-whistle" case.

Stratton wrote Brownell that Till, a Chicago youth, "was abducted and brutally murdered. It now appears that those responsible for this tragic crime are not being brought to justice."

He asked Brownell through the Justice Department to "investigate the violation of the rights of this Illinois citizen in another state."

A Leflore County, Miss., grand jury Wednesday refused to indict half-brothers J. W. Milam, 36, and Roy Bryant, 24, on charges of kidnaping the Till boy.

"Someone was guilty" of the boy's murder, Stratton told newsmen, "and I have a responsibility as governor of Illinois to protect the rights of our citizens."

LOST OUR LEASE

Mather's CLOSE-OUT SALE of the Pryor Rd. Store is going FULL FORCE! BARGAINS GALORE. Hundreds of Atlantans have already taken advantage of the SALE —WHY DON'T YOU?

EVERYTHING REDUCED 40% to 80%

OPEN EVERY NIGHT 'TIL 9
for your shopping convenience

EVERYTHING MUST GO!!

Here are 2 examples of the hundreds of items on sale!

Occasional Tables $1.88
Group of Reg. to $19.95
Cash and Carry

DINETTE CHAIRS $3.88
Odd Chrome or Wrought Iron
Reg. $8.95 to $14.95

USE MATHER'S EXTRA EASY TERMS

MATHER FURNITURE CO.
1485 PRYOR RD. NEAR LAKEWOOD

Grants KNOWN for VALUES

We're CLEARING OUT ALL 1955 FRIGIDAIRE APPLIANCES

NO DOWN PAYMENTS

OUT THEY MUST GO
REFRIGERATORS WASHERS
AT THESE LOW PRICES
ONE OF THE LEADING SPECIALS

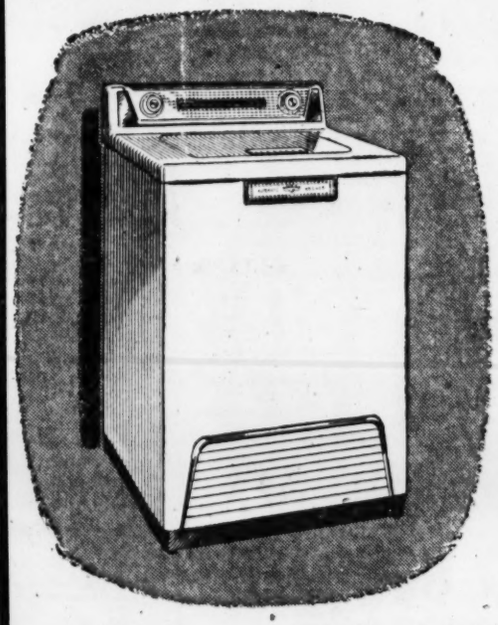

THIS TERRIFIC VALUE

You get added years of beauty, usefulness and cleanliness when you buy Frigidaire with Lifetime Porcelain Finish. It won't scratch, scuff, rust, burn or stain. Grease, soap, hot water or detergents can't harm it. And it cleans as easily as a china dish. You get Lifetime Porcelain Finish inside and out only on . . .

The New Frigidaire Imperial Automatic Washer

Reg. 299.95
Now Only
$229.95

No Trade-In Necessary
No Down Payment
24 Mos. to Pay

NO DOWN PAYMENT
24 Mos. to Pay

The values are tops! The prices are right! We must make way for the new models. Our loss is your gain. Come in early. Quantities limited.

NO DOUBT ABOUT IT—OUR GREATEST CLEARANCE

11.2-Cu.Ft. FRIGIDAIRE REFRIGERATOR	Reg. 299.95	No Trade-in Necessary Now only	229.95
9.4Cu.-Ft. FRIGIDAIRE REFRIGERATOR	Reg. 269.95	Now only	199.95
7.6-Cu.-Ft. MODEL	Reg. 219.95	Now only	179.95
COMPLETELY AUTOMATIC FRIGIDAIRE WASHER No plumbing necessary	Reg. 259.95		199.95

MANY MORE FLOOR SAMPLES TO CHOOSE FROM

PHONE WA. 3954 DON'T MISS THESE BUYS

W.T.GRANT CO 82 WHITEHALL ST., S. W.

"It's true! You can't buy a better whiskey than Lord Calvert!"

There's an easy way to prove that statement. Just say, "Lord Calvert, please," next time you order whiskey. You'll find those are passwords to a new world of satisfying taste and mellow smoothness . . . and you're sure to agree: "It's true! You can't buy a better whiskey." (After all, there's nothing better than the best!)

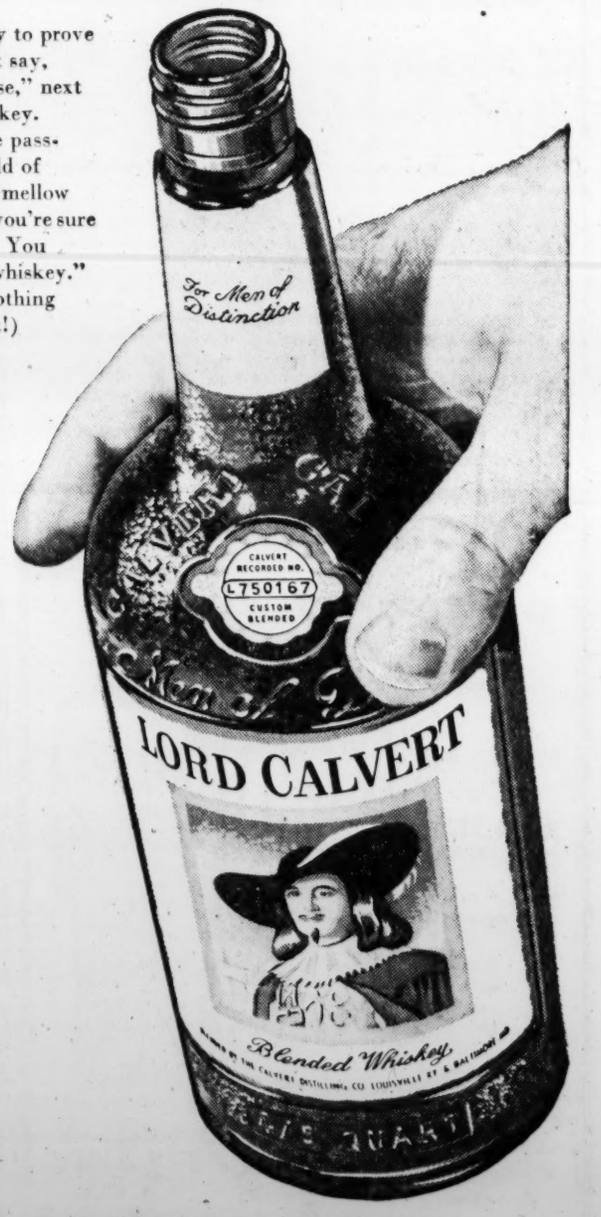

BLENDED WHISKEY—86.8 PROOF—65% GRAIN NEUTRAL SPIRITS. CALVERT DISTILLERS COMPANY, N. Y. C.

Price War On Crackers Grips State

Constitution State News Service

MACON, Nov. 10—A cracker price war that started here recently has spread into four other states.

The price battle on soda crackers was touched off when the Strietmann Biscuit Co., with headquarters in Cincinnati, Ohio, and a new plant at Macon, offered a price reduction in Georgia.

National Biscuit Co., with a plant in Atlanta, countered with a 10-cent cut, effective in all or part of five states, Florida, Georgia, West Virginia, Kentucky and Ohio.

STRESSES SITUATION

K. P. Davis of Cincinnati, divisional sales manager for Nabisco, said, "We have a competitive siituation which has caused a price reduction."

A spokesman for Strietmann said the Georgia skirmish stemmed from a "local situation."

Another spokesman for the company declined to define the "local situation," but he declared:

"We had no idea in the world of starting anything like this. We weren't trying to cut the prices. We put a low price on the crackers to introduce them to the market."

PLANT AT MACON

The Strietmann plant at Macon opened 18 months ago.

A spokesman for Nabisco in Atlanta declined to comment on the price battle, but Atlanta grocery stores were advertising Nabisco soda crackers for as low as 13½ cents a pound—half the regular retail price. Strietmann crackers were retailing for 15 cents a pound.

Women Outnumbered As Mental Patients

NEW YORK, Nov. 10 (AP)—More men than women are admitted to mental hospitals in the United States, the Metropolitan Life Insurance Co. says. For 1951, the most recent year for which figures are available, the ratio was 95,000 men to 76,000 women admitted for the first time.

Yours Again—50-Yard-Line Seat At Big Games—in Sunday Paper

You've had a seat on the 50-yard line to every big SEC and national game this season. The sports pages of the Sunday Atlanta Journal and Constitution bring you all the excitement and play-by-play thrills of top gridiron clashes. Constitution and Journal staff sports writers cover all the SEC games, while Associated Press, United Press and New York Times News Service wires bring you coverage in words and pictures of the important games across the nation. Look at the SEC line-up for this weekend:

Constitution Sports Editor Furman Bisher writes the lead story on Tech and Alabama from Birmingham. Journal Sports Editor Ed Danforth goes down to Columbus for Georgia and Auburn. Veteran coach Harry Mehre analyzes the Bulldog-Tiger clash. Jack Jackson and Al Thomy give behind-the-scenes sidelights from the grandstands and locker rooms of the Tech-Alabama and Georgia-Auburn games respectively.

Ed Miles will be in Gainesville, Fla., to report on Florida and Tennessee. Larry Fox has a double assignment. He'll cover Tulane and Vanderbilt from New Orleans Saturday afternoon and LSU and Mississippi State from Baton Rouge Saturday night.

Bob Christian reports Duke and South Carolina from Columbia, and Jesse Outlar brings you Clemson and Maryland from Clemson.

Big Bertha and Tri-clops action photos show you close-ups of important plays, while diagram shots highlight disputed plays.

For COMPLETE coverage in words and pictures of all the big football games in the SEC and throughout the country, look to the Sunday Atlanta Journal and Constitution.

Medics Offer Free Service To Poor If Hospitals Paid

AMERICUS, Nov. 10 (AP)—The Medical Association of Georgia today offered to give free medical care to persons who can't pay for it themselves, provided the state and counties finance their hospital bills.

President H. Dawson Allen of Milledgeville said "the medical profession has always realized its responsibility in providing free care for indigent persons, but at the present time there is no adequate program for the hospital care of these unfortunate people."

Dr. Allen made the statement in a speech to the Third District Medical Society in Americus.

He said "we would be glad to cooperate with other interested groups to work out a solution to this critical problem in Georgia."

He said successful programs have been worked out in Florida, Tennessee, and North and South Carolina for the hospital care of persons who are unable to pay the cost of hospital care and treatment.

Dr. Allen said "the problem is a complex one and probably would require considerable study."

Dr. J. L. Gallemore of Perry, was elected president of the Third District Medical Society at the meeting. Other officers elected were Dr. O. T. Gower, Americus, secretary; Dr. G. W. Elliott, Cuthbert, councilor, and Dr. Luther Wolff, Columbus, vice councilor. The latter three were reelected.

Dr. Gallemore succeeds Dr. J. L. Stapleton of Columbus.

Atlanta Senior Heads Class of '56 at PC

Bobby Vass of Atlanta has been named president of the senior class at Presbyterian College, Clinton, S.C., and three other Atlanta area students have been elected to class offices.

John Knox of Decatur is new sophomore class president. John Hall of Atlanta is sophomore treasurer and Herbert Entrekin of Atlanta is freshman treasurer.

North Atlanta's Mayor Is Out Of Jan. 2 Race

North Atlanta Mayor J. L. Spencer has announced he will not be a candidate for reelection in the Jan. 2 election.

Spencer's announcement came at a meeting of the City Council in connection with the opening of nominations for seven city elective posts.

The mayor was elevated to his post last June upon the resignation of J. Whitney Bunting.

The council has set the period from Nov. 15 to Dec. 15 for registration of voters. The deadline for candidate qualifications is Dec. 15.

YOU CAN'T BEAT OUR DATE RATE ANYWHERE

$3.23

Deluxe NEW *Cars*

Take yours out at 6 PM, return it by 8 the next morning. Drive 20 miles. Rate covers everything: gas, oil, all insurance, even the sales tax.

Save at

BELLE ISLE

20 Houston Street

WAlnut 3328

PRE-INVENTORY SALE!

GOODYEAR — STOP AND SAVE AT THIS SIGN

We're overstocked — inventory's coming — BUY NOW and SAVE!

G. E.'s NEW LIGHTWEIGHT TV THE MOST USEFUL TV EVER!

The two-tone series with a new car look. Center handle is aluminum. Available in terra cotta and ivory (Model 14T009) or gray and ivory (Model 14T008) . . . one low price for 14-inch TV!

$119.95

$99.95

$5.00 DOWN and $1.65 PER WK.

Model 14T007

Goes where you go!

INDOORS, OUTDOORS, ALL AROUND THE HOUSE!

Actually is one-third smaller than any other TV of its type. Take it on trips. From room to room. Out on the terrace. Anywhere there's an outlet. Features rugged built-to-travel cabinet, built-in antenna. Dynapower speaker, 2-way interference protection. In cordovan finish, Model 14T007.

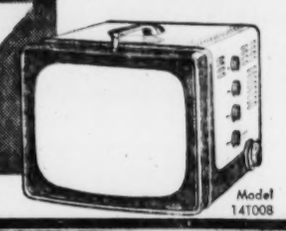

Model 14T008

$10 DOWN FOR BOTH

REPEAT OF A SELLOUT!

FAMOUS GE WASHER AND DRYER

Price For Both Only $288.88

Pay $10 Down and $3.15 Per Week

- PORCELAIN TOP AND TUB
- ENDS WASHDAY WORRIES
- G.E. ACTIVATOR WASHING
- "UP AND OVER" RINSING
- DRIES, FLUFFS, REFRESHES CLOTHES

3 Days Only

J.M. HIGH'S

A SPECIAL PURCHASE OF

GENUINE NATURAL MINKS

Values to $400.00

NOW $125.00 $167.00 $188.00

J. M. High's offers you amazing values in Natural Genuine Minks. You have a choice of several styles, and exquisite selection of beautiful colors. All at famous down-to-earth prices.

Ranch Mink Stoles and Clutch Capes . . . Wild Ranch Mink Stoles and Clutch Capes . . . Leutitia Mink Stoles and Clutch Capes . . . Silver Mink Stole Capes . . . Breath of Spring Stoles and Clutch Capes . . . Cerulean Sapphire Mink Stoles . . . Royal Pastel Mink Stoles and Clutch Capes . . .

An Additional Purchase of Fine Mink Dyed Squirrels

Mink-Dyed Squirrel Clutch Capes . . . Mink-Dyed Squirrel Stoles.

Values to $195.00

$100.00

2nd FLOOR Ready-to-Wear

$95.00 Value

MOUTONS

Dyed Sheared Lamb

$59.50

Mouton Let-Out Dyed Sheared Lamb in exquisite colors, as . . . Honey Brown, Honey, Sapphire Blue . . . Charcoal, Dawn. In the Clutch and Pocket Stoles. J. M. High is the first in town with the new Let-Out Mouton Dyed Sheared Lamb . . .

All Furs Subject to Federal Tax. Fur Products Labeled to show Country of Origin of Imported Furs.

J.M. HIGH'S

FREE THIS $45.00

BENELLE WATCH WITH PURCHASE OF THIS

21-INCH G-E TV

MEN'S OR LADIES'

12 Months' Guarantee on All Parts and Picture Tube

$10 DOWN AND $3.08 PER WK.

Reg. $45 Wrist Watch and regular $219.95 G-E TV — a $264.95 value, both for only.....

$219.95

G-E 7.7 Cu. Ft. Refrigerator

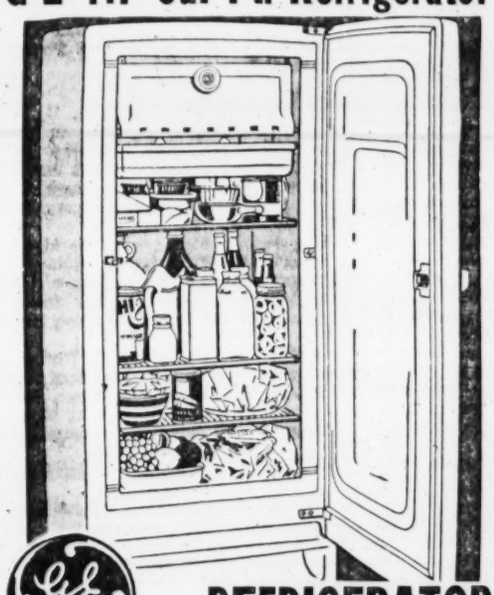

REFRIGERATOR

ONLY $149.95 AND YOUR OLD REFRIGERATOR

$5 Down and $1.65 Per Wk.

NOVEMBER TIRE SALE!

GOODYEAR MARATHON SUPER CUSHIONS

Size 6.00x16 $13.45 Plus Tax and Your Old Tire

Size 6.70x15 $14.95 Plus Tax and Your Old Tire

$1.00 Down Puts a Goodyear Tire on Your Car

GOODYEAR SERVICE STORES

DOWNTOWN STORE — 36 Courtland St., N. E. — WA. 0933

EAST POINT STORE — 230 N. Main St., PO. 7-7477

DECATUR STORE — 134 Ponce de Leon, EV. 8841

ALL 3 STORES OPEN FRIDAY NIGHT TILL 9

Furman BISHER

Sports Editor

Job Open, Apply Inside

Since Sept. 5 the Atlanta Crackers have been without a manager, so to speak. On the record you might say Clyde King ranks as the incumbent, for he has not been fired. Neither has he been hired. He just happens to be the last manager the Crackers had.

It's a situation sort of like a year ago, when the Crackers had a manager, and then they didn't. It was Whitlow Wyatt who couldn't make up his mind, then, not the Crackers.

Bisher

If there appears to be a rather heavy air of mystery about the choice for 1956, it's because there is one. Nobody can be quite sure just what the plan is, or what it was as the season wound up. Earl Mann, who's conducting the hunt for a man to run his club out of seventh place into seventh heaven, made it publicly clear last summer that King was being hired only as George McQuinn's successor, not as a permanent manager.

That left the door open for another move if the season closed out on unsatisfactory terms. King did his job well enough to be retained on Mann's prospect list for the next season, but there was no obligation to march him into the office at Ponce de Leon Park, call the photographers and have him sign for another year.

Mann has used these weeks to do some shopping. He made a pass at Eddie Stanky, but Stanky found a way back into the New York Giants organization on the Minneapolis farm.

Mann has talked to other prospects, and then run down his list of applicants with an open mind.

"I'm surprised at the small number of applications I've had for the job," he said. "The year I signed Wyatt I had over 50 applications from all over the country. This year I haven't had but 15. I don't understand it. I don't think that many baseball men have started looking for other work."

—Les Burge Gets in the Line

It is further mystifying, for this is the year for a manager to look his best on the job. After a seventh-place finish there is only one way to move, and that's up. At least Mann isn't looking for the kind of manager who'll take him down the one last notch.

"You can say I'm considering Dick Bartell, Willard Marshall, Skeeter Newsome and most of the rest of the names on the list," Mann said. "I've had a new name since Jesse Outlar's story in The Constitution the other day. Les Burge applied. You know he held the Cracker home record of 38 until Bob Montag broke it.

"Les has had managerial experience. He managed Fort Worth out in the Texas League for Brooklyn. He's got a drive-in theater in North Carolina now. He'll be considered, too.

"Maybe a lot of prospective applicants figure that the job is King's. Maybe that's why the list is so low. But it's still wide open. I haven't made any decision and I can't say when I will. I think it is safe to say that in my mind I have narrowed the field down to five or six fellows. I think, too, that you can say we'll have a manager before the minor league meeting opens Nov. 28 in Columbus, Ohio. I'm not sure, but I think so."

Obviously Mann was not disturbed by the story that Pittsburgh has offered King a place in its reorganized family.

"I've told Clyde not to turn down any other good offer on account of this job," he said. "I know how Branch Rickey feels about him. If he should get a chance to go with the Pirates, I wouldn't blame him for taking it."

—A Battery Mate of Bragan's

It appears, then, that Mann isn't consulting King on his desired color scheme for the Cracker clubhouse next year. At the same time it appears that King isn't disregarding his own particular future. He would fit like an old shoe in Pittsburgh, where Bobby Bragan, battery mate on the '47 pennant Dodgers, is the new manager and Rickey is the master planner.

At the same time, King doesn't strike you as the kind of man who'll settle for a coach's job. He points at a managerial career. A pitching coach often is a man on detour from such an ambition, keeping in mind such tradesmen as Frank Shellenback, Mel Harder, Dutch Leonard, Ted Lyons and fellow union members.

There is no hurry for a Cracker appointment. The football din has been so great as to drown out even the thought. Except when a Carrasquel and a Busby are dealt for a Doby, or when a Porterfield, a Vernon and other elderly men are swapped for a passel of Red Sox babies, baseball hasn't been able to get through to the reader.

The only hurry is to get a man on the job in time for the convention in Columbus.

"I've got enough problems to keep me busy without thinking about a manager," Mann said. "Did you know the price of bats and the price of tickets have gone up? You know how much we used to pay for tickets? Sixty cents per thousand. You know how much we pay now? Two dollars and 40 cents a thousand.

"All these baseball managers looking for jobs want security. If I'd been looking for security, I'd have been out of this business a long time ago. It's like Pierce Harris told me the other day. The only security nowadays is a life sentence to the Federal Penitentiary."

Bisher Picks:

SOUTH—Georgia Tech over Alabama, Auburn over Georgia, Tennessee over Florida, Kentucky over Memphis State, Ole Miss over Houston, Miss. State over LSU, Vanderbilt over Tulane, Miami over Bucknell, Florida State over Furman, Maryland over Clemson, Duke over S. Carolina, Virginia Tech over N.C. State, Wake Forest over Virginia, The Citadel over VMI, Davidson over Wofford, G. Washington over Richmond, Notre Dame over N. Carolina.

EAST—Pittsburgh over W. Virginia, Army over Penn, Boston Coll. over Boston U., Syracuse ove, Colgate, Lehigh over Albright, Navy over Columbia, Penn State over Rutgers, Harvard over Brown, Cornell over Dartmouth, Yale over Princeton.

MIDWEST—Wisconsin over Illinois, Michigan over Indiana, Iowa over Ohio State, Michigan State over Minnesota, Purdue over Northwestern, Cincinnati over Hardin-Simmons, Miami (O.) over Dayton, Wichita over Drake, Holy Cross over Marquette, Detroit over Villanova, Okla. A&M over Kansas, Colorado over Nebraska, Missouri over Kansas State.

SOUTHWEST—Southern Methodist over Arkansas, Texas A&M over Rice, Texas Christian over Texas, Arizona State over Texas Western, Texas Tech over Tulsa, Oklahoma over Iowa State.

FAR WEST—UCLA over Washington, Oregon State over California, Idaho over Brigham Young, Stanford over Oregon, San Jose over Washington State, Colo. A&M over Utah, Arizona over Montana, Wyoming over N. Mexico, Denver over Utah State.

Season Record: 293 right, 90 wrong—Avg. .765.

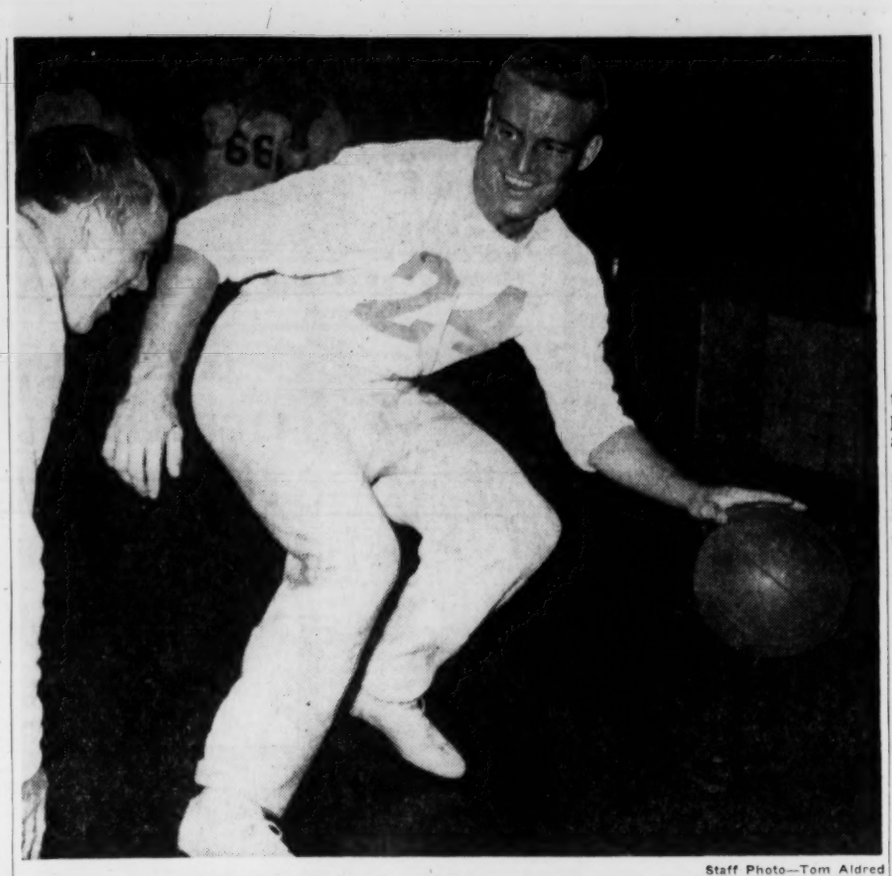

Staff Photo—Tom Aldred

TECH'S STARTING HALFBACKS SHARPEN UP INSIDE GYM AFTER RAIN

Paul Rotenberry (L) Is After George Volkert, Who's About To Shoot

Tech's Left Half Solid for Alabama

Flowers May Be Ready For Relief Duty Saturday

By BERT PRATHER

Georgia Tech's left halfback position may be more strongly manned for the Alabama game in Birmingham Saturday than had been anticipated.

Regular holder of the position, Paul Rotenberry, who was sent to the sidelines in the LSU game, returned to action last week against Tennessee and has been assigned the starting role against the Tide. But big, speedy Stan Flowers, who filled in as starter in the Auburn, Florida State, Duke and Tennessee games, had some ribs bruised up by the Vols last Saturday in Knoxville and was not expected to play Saturday.

Now, trainer Buck Andel believes big Stan may be able to serve as reliefer for Rotenberry Saturday. In the event Flowers mends propely, Tech will have all its left half horses ready for the first time in five games. Johnny Menger and Stan Cochran are other members of the corps.

Coach Bobby Dodd also announced that regular right guard Allen Ecker, who suffered an ankle injury in the Tennessee scrap, is showing rapid improvement and may be able to play some against the Tide. Don Miller has been named as starter for the game, however. Ecker, a standout all season, had been counted out Saturday.

Due to the cool, damp weather, the Jackets did most of their work indoors, moving to Grant Field for the final 25 minutes of the session.

Dodd is one person who is not taking the winless Crimson Tide lightly. He fear's the Jackets may have a letdown and warns that they could be in for trouble. "Alabama has played several good first halfs against foes this season. If they happen to put two of them together against us Saturday, it could mean trouble. Then, too, they will have most of their injured players ready for us," the Jacket head master allowed.

Setting a defense for Alabama has been more of a problem for Tech than was the Tennessee single wing. The Alabama offensive patterns have been changed in practically every game. In its last few games the Tide came up with spreads to go with the T and split T.

The Techs will take their usual light Friday workout at Grant Field about 3:30 p.m. and then board a night plane for Birmingham. They will return home immediately after the game.

Starting of Miller in place of the injured Ecker at right guard marks the first time this season that Dodd has had to alter his starting line because of an injury. There have been changes since the opening game, but none because of injuries.

The starters Saturday will be Don Ellis and Tommy Rose, ends; Carl Vereen and Ken Thrash, tackles; Franklin Brooks and Miller guards; Captain Jimmy Morris, center; Wade Mitchell, quarterback; Rotenberry and George Volkert, half-

Continued on Page 15

THE ATLANTA CONSTITUTION PEACH SPORTS SECTION

Tech, Georgia Likely To Play '56 Twin-Bill

Jackets, Vandy in Top Half; Bulldogs vs. 'Cats at Night

By LARRY FOX

Another football doubleheader for Atlanta fans is in the works for 1956, the Constitution has learned, and will probably be approved by the athletic boards involved around the first of the year.

The success of the season-opening twin bill here this season has prompted Georgia and Georgia Tech athletic officials to move toward a repeat performance, featuring in this case two other Southeastern Conference visitors.

The first games of this season matched Georgia Tech and Miami in the nationally televised afternoon affair and Georgia and Mississippi in the night engagement Sept. 17.

If the proposed football doubleheader for 1956 is approved, it will send Georgia Tech against Vanderbilt in the afternoon on Grant Field and Georgia against Kentucky at night. Date for the big weekend is Oct. 27.

One source close to the University of Georgia said that it, of course, would be up to the University Athletic Board to approve the double bill but that the success of the arrangement this season made its chances for acceptance good. The board will probably hold its next meeting in January.

In the initial double-header this year, the Georgia board at first voted against the shift to Atlanta. However, when Tech's battle with Miami was named the TV game of the week, the action was reversed. Results proved pleasing to all parties.

Tech drew 39,500 for its televised tilt—nudging capacity—and Georgia drew 36,000 for the nightcap. The fine attendance was due mostly to the lure of the double-header with visitors coming from both Miami and Mississippi to see both games when they otherwise would have remained at home. Ticket sales for the Tech game had slowed considerably when the telecast was announced but both schools saw their ticket business balloon when the twin bill was scheduled.

Business sources here also estimated that the increase in interest and attendance was worth a quarter of a million dollars to Atlanta commerce and all hotels in this area were filled up weeks before the game.

Another factor in boosting chances for approval by the Georgia board, which often follows the wishes of the athletic staff, is the equitable treatment the Bulldogs received from Tech this year. Stadium rental was fixed at a minimum figure and the Grant Field staff went out of its way to help the Georgia people get things running at night.

Loss of the Kentucky game will leave Georgia with only three games in Athens, however, against Florida State, Mississippi State and Georgia Tech. At neutral sites, Georgia plays Auburn (in Columbus), Alabama (in Birmingham) and Florida (in Jacksonville). Road games are at Miami, North Carolina and Vanderbilt.

There is also a possibility that the Florida game may end up in Athens since Georgia's contract with the Gators has expired and will not be renewed unless changes are made in the financial arrangements. Even so, Georgia Athletic Director Wallace Butts may still hold out for a straight home-and-home arrangement.

SHE Deodorants? Not for HE-MEN!

TACT

the Super Deodorant Cream promises men all-day, all-night protection.

Because active men perspire more than women—they need super protection! That's why new TACT, the super deodorant cream is for you! Contains "PERSISTEX", . . . the revolutionary ingredient that gives TACT its special "repeater action." New TACT checks perspiration instantly—deodorizes 24 hours and more. Yes, at work or play, TACT's "repeater action" constantly repeats the deodorizing cycle—guards you against offending. Not a stick or spray. TACT is a cream you rub in for absolute protection. At leading drug, department stores. 69¢ and $1.00

Gentlemen Prefer BOURBON —at its best!

KENTUCKY GENTLEMAN

AGED 6 LONG YEARS to be Mellow - Smooth - Satisfying

86 PROOF—DISTILLED—AGED AND BOTTLED BY BARTON DISTILLING CO., BARDSTOWN, KENTUCKY

EVEN WHEN THE WEATHER MAN'S WRONG... IT'S RIGHT!

Hirsch's Alligator Gold Label Gabardine TOPCOATS $40.75

Here's a coat that does a whale of a job . . . correct whether prediction or no! The luxurious all-wool worsted fabric is gabardine at its best. In full cut comfort, smart flare and rain-repellent year-'round usefulness. Select yours at Hirsch's today!

Buy the Hirsch Way
13.58 Dec. 10th
13.58 Jan. 10th
13.59 Feb. 10th
$40.75
No Interest or Carrying Charge

HIRSCH'S 79 Peachtree St. Established 1863

SILENCE

MOTOR NOISES, ROAD RUMBLE, FLYING GRAVEL

See how 3M Rubberized "UNDERSEAL" gives you a safer ride...a quieter ride!

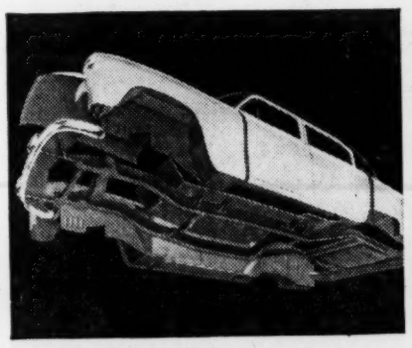

ROAD NOISES, squeaks and rattles are permanently hushed . . . "quiet as a cloud" riding pleasure is attained . . . when a full 1/8" coating of genuine rubberized "UNDERSEAL" is applied to the vulnerable underbody area.

MOTOR NOISES are quieted for keeps . . . motor fumes are banned . . . when "UNDERSEAL" is applied to hood and around the motor area. Remember, "UNDERSEAL" bonds permanently to the metal . . . stays on!

See your authorized "UNDERSEAL" applicator today:

ATHENS, GEORGIA
CHIEF PONTIAC COMPANY
CITY MOTORS, INC.
GEORGIA MOTORS
UNIVERSITY CHEVROLET CO.

ATLANTA, GEORGIA
ATLANTA PACKARD MOTORS, Inc. 370 Peachtree St., N. E.
ERNEST G. BEAUDRY, INC. 143 Cone St., N. W.
CAPITAL AUTOMOBILE CO. 796 W. Peachtree St., N. E.
CENTRAL CHEVROLET 2930 Peachtree Rd., N. E.
WADE MOTOR COMPANY 440 Spring St., N. W.
WAGSTAFF MOTORS, INC. 887 Spring St., N. W.

DECATUR, GEORGIA
SOUTHERN CHEVROLET 243 W. Ponce de Leon Ave.

EAST POINT, GEORGIA
SMITH-JOHNSON PONTIAC

GAINESVILLE, GEORGIA
GAINESVILLE FORD CO.
JACOBS MOTOR COMPANY
C. V. NALLEY CHEVROLET CO.

MARIETTA, GEORGIA
ANDERSON MOTOR CO.
KELLEY MOTORS

SABAN ON SPOT

NW Drops Payseur From Post

EVANSTON, Ill., Nov. 10 (AP)—Northwestern University today announced a reorganization plan for its athletic department in which Ted Payseur was dropped as athletic director and named an assistant business manager.

The plan was announced by President J. Roscoe Miller after consultation with the faculty athletic committee and with university administrative officers.

Dr. Miller said no successor to Payseur has been named but he will continue to serve as athletic director until the faculty athletic committee makes recommendations for a new director.

Dr. Miller reiterated that Northwestern will not pull out of the Big Ten conference as suggested last week in an editorial of the Daily Northwestern, a campus publication.

"Northwestern has no intention of withdrawing from the Big Ten in any sport in which we now compete," Miller said today. "The reorganization requires a new director of athletics who will be free to evolve a program consistent with membership in the Western conference. Responsibility as to all personnel in the athletic department will be in the hands of the new director."

The new plan places responsibility for certain aspects of the athletic plant, including promotion of athletic events, in the hands of the new assistant business manager. Payseur will supervise general promotion, advertising and ticket sales for athletic events. In this capacity he joins the administrative staff as assistant business manager, Miller said.

Bob Voigts was fired as football coach last year and was succeeded by Lou Saban who was given a one-year contract. Saban was considered a stopgap coach.

Northwestern has lost all seven of its football games this year, including five in a row to conference opponents.

Bulldog Rush Game Get Auburn Test

Two-Game, 270-Yard Mark Could Give Tigers Trouble

Special to The Constitution

ATHENS, Ga., Nov. 11—Georgia's newly developed rushing game, highly successful the past two tilts against Alabama and Florida, will undergo the acid test at Columbus Saturday when Bulldog ball carriers face Auburn, owner of the nation's fourth-best record in rushing defense.

The Bulldogs have netted 271 and 277 yards rushing in their last two outings, nearly three times as much as the Plainsmen have allowed their opposition per game (103.1 yards).

The Bulldogs themselves own a good rushing defense (second best in the SEC and 10th in the nation at 123.8 per game) and they also will be severely tested by Auburn's rushing offense of 238.3, which is pacing SEC ground troops.

Georgia has thrown a total of only 10 passes the past two games, as compared with an average output of 17 aerial attempts in six previous games.

"We realize we probably can't dent Auburn's strong defense on the ground as much as we have Alabama and Florida," said coach Wallace Butts Thursday following a light drill in a cold, drizzling rain. "We must come up with our best all-around offense of the season to worry them much, and we also must play our best defensive game to hold the Tigers who have the strongest offense we have faced since Old Miss in the opener."

Jimmy Harper has led the Bulldog ground troops at quarterback the past two games, playing most of the time. But with hopes hinging on an all-around attack against Auburn he likely will share the job Saturday with the blond bomber, Dick Young, commander of Georgia's air force.

Young's favorite receiver, soph right halfback Jimmy Orr, will dress out but is not expected to play much due to a bruised shoulder received in the Alabama game. He missed the Florida game.

The Bulldogs, 44-strong, will leave by bus for Columbus early Friday morning and will hold a short workout at Memorial Stadium in the afternoon.

It will mark the 17th time Coach Butts has taken the Bulldogs to Columbus for the South's oldest gridiron rivalry. He has seen the Bulldogs win 11, lose four and tie one during this period.

Sooners Seek More Orange Bowl Tickets

MIAMI, Fla., Nov. 10 (AP)—Oklahoma has appealed for more Orange Bowl football tickets but it's doubtful that the Sooners will get them.

Ernie Seiler, Orange Bowl general manager, said Oklahoma, which will represent the Big Seven in the Jan. 2 game here, "is being besieged for tickets by its fans."

The only way Oklahoma could be given more tickets, Seiler said, would be to divert some from the public sale planned in December. Last year, only 6,000 tickets were offered at the public sale and they were gobbled up in two hours.

The stadium capacity has been increased by 7,500 since last year to a total of 76,300.

SPOTLIGHT ON DIXON

Baby Jackets Battle South Carolina Frosh

Atlanta football fans, who are planning on taking in the big Georgia-Georgia Tech Scottish Rite freshman game here, can get a preview of the Baby Jackets Friday night. Coach John Robert Bell's fledgling Engineers are booked for an 8 p.m. date with the highly touted South Carolina Biddies, their second game of the season and first before home folks.

The Baby Jackets, who downed the Clemson frosh a few weeks ago, 26-13, are expecting quite a tussle from the young Gamecocks, who are unbeaten and have only a tie with Clemson blotting their record.

King Dixon, a sensational halfback from Laurens, S.C., who was sought by some 18 colleges before settling down at Columbia, is the big cog in the Biddie machine.

The Baby Jackets are not without their stars, either. Lester Simerville, speedy right halfback from Atlanta's Northside High, had quite a night against the Baby Tigers, as did Tim Singleton, the left halfback, who prepped at Druid Hills High. Both contributed long scoring runs against the Clemsons.

Floyd Faucette, Centerville, Ala., native, is a slick operating quarterback and will likely get the call from Coach Bell to direct the Jacket troops at the kickoff.

Other probable Tech starters are Jack Rudolph, Jerome Green, ends; Roy Mackley, Toby Reese, tackles; Sim Fulcher, Buddy Pilgram, guards; Eddie Edward, center, and Larry Fonts, full back.

Probable South Carolina starters are Buddy Mayfield and Jimmy Duncan, ends; John Kompora and Bill Yenco, tackles; Winkie Kirk and Jimmy Merck, guards, Tony Gialenios, center; W. L. Strickland, quarterback; Hawkins and Dixon, halfbacks, and Charles Jackson, fullback.

Costa Shoots For Title Shot

NEW YORK, Nov. 10 (AP)—Carmelo Costa, the No. 4 featherweight from Brooklyn, whipped Joey Lopes in March and is a 7-5 favorite to do it again tomorrow night at Madison Square Garden.

Although Costa has marched forward steadily in 1955, hurdling all obstacles, he still is marking time in his campaign for a title shot at featherweight champion Sandy Saddler.

Because Costa lacks a kayo punch—he's knocked out only three men in 33 fights—there has been no great public demand that he be given a chance at the title.

TECH

Continued From Page 14

backs, and Dickie Mattison, fullback. Miller, Thrash and Rotenberry are the only changes from the eleven that opened against Tennessee last Saturday.

Boys who are looking forward to Saturday's Legion Field stand are halfback Jimmy Thompson, center Don Stephenson, tackle Frank Christy, ends Tommy Rose and Jerry Nabors. They are all native sons of Alabama.

Associated Press Wirephoto

GUARDS JIM PARKER (L), BO BOLINGER (R) CREATING ALL-AMERICA STIR

Ron Beagle (Top Center) and Bruce Bosley (Bottom Center), Too, Rank High Among Contestants

HB Littleton Leads Pups Against Tide

Bama Boasts Rugged Line

UNIVERSITY, Ala., Nov. 10—Alabama and Georgia Freshmen clash in the final game of the year for the Baby Tide Friday afternoon at 2 p.m. in Tuscaloosa's Denny Stadium.

In one start Georgia has a 6-6 tie with Auburn. Alabama lost, 14-13, to Mississippi State and 20-6 to Auburn.

Both squads are in good physical condition. Alabama has one man definitely out of the game. Right halfback Henry Hicks of Columbus, Ga., injured his knee against Mississippi State and missed the Auburn affair.

Left Halfback Gene Littleton is the sparkplug of a Georgia team that is tabbed as the best to represent the Bulldogs in several years. The 175-pound Moultrie, Ga., native was selected the Most Valuable Player for his performance in the Georgia High School All-Star game last August. He played 50 minutes for the East team in the East - West All - American High School Game in Memphis, and played an important part in the East's victory.

Alabama's line will average 202 pounds to 201 for the Baby Bulldogs. In the backfield it will be a backfield that averages 186 for Bama and 178 for Georgia.

Probable line-ups:

ALABAMA	Pos.	GEORGIA
Booth (190)	LE	Shelnut (190)
Neighbors (220)	LT	Dye (215)
Blaylock (195)	LG	Cunard (180)
Roberts (200)	C	Butler (190)
Rains (205)	RG	Gunnels (215)
Sington (215)	RT	Ackerman (205)
Holt (190)	RE	Price (210)
Jackson (180)	QB	Byars (185)
Salem (195)	LH	Littleton (175)
Hardage (180)	RH	Manning (175)
Sirmon (190)	FB	Lucas (185)

BASEBALL IN BRIEF

PCL Takes Over Frisco Club, Turns Down Milwaukee Offer

Compiled From Wire Services

The $200,000 price tag on the San Francisco Seals of the Pacific Coast Baseball League was turned down tonight by Joe Cairnes, executive vice president of the Milwaukee Braves.

Cairnes did not make a counter offer in a 2½-hour meeting with PCL directors.

The conference and rejection followed announcement by the league president, Claire Goodwin, that the team's franchise had been forfeited.

Cairnes' rejection of the option to buy means that the PCL will have to operate the Seals next season unless another buyer moves into the picture.

Meanwhile, on the home front, the Braves announced that 9,405 season tickets have been sold, assuring the NL club of 658,350 cash customers.

Infielder Eddie Yost, a perennial Washington holdout, signed his 1956 contract, the first time since 1944 he has accepted terms this early. After signing Yost, Pres. Cal Griffith disclosed that he'll hold a trade confab with Chuck Comiskey of the Chicago White Sox in Columbus, Ohio, Nov. 28.

Outfielder Irv Noren left the touring New York Yankees in Tokyo Thursday an dheaded for home and a possible knee operation. Noren, hobbled by the knee in the World Series, probably will enter Johns Hopkins Hospital for the operation.

Lou Boudreau — Ty Cobb

New Manager Bobby Bragan is coming to Pittsburgh to help the Pirates in a promotional campaign. Bragan will speak at banquets and other parties around the circuit next week.

The Indianapolis Chamber of Commerce approved a campaign to sell 16,000 shares of stock at $10 a share to have the city's baseball franchise.

Manager Lou Boudreau of Kansas City scoffed at reports that the A's used a surveyor's telescope in the bull pen to steal signals from rivals last season.

The Philadelphia Phillies are taking off between 8 to 10 inches of Connie Mack Stadium turf to make room for 30 additional boxes, containing six deluxe seats. New boxes will ring the infield area extending on either side of the player's dugouts and will sell for $1,500 each.

Elbert D. Felts, suing Ty Cobb for $50,000 for an alleged attack, testified that the Georgia Peach was "intoxicated, abusive and insulting" before punching him at a party in Orovill, Calif., last year.

Arnold Johnson, owner of the Kansas City A's, said he is interested in buying a National Football League franchise. It has been rumored previously that the Chicago Cards are the team of Johnson wants to switch to Kansas City.

The Pacific Coast League pennant winner or an all-star team will make a tour of Japan next year, loop president Clarence Goodwin said Thursday.

Bentley's Wife Sues

LONDON, Nov. 10 (AP)—Harry Bentley, former international golfer, has been sued for divorce by his wife, court records showed today.

Suber Leading SEC Linemen In Chase for AP All-America

D'Agostino, Brooks Draw Support for Star Squad

NEW YORK, Nov. 10 (AP)—Linemen are coming in for more than ordinary attention in 1955 all-America football appraisals as the defense shows statistical signs of regaining some of the ground lost to offense in recent years.

Reports from Associated Press regional All-America boards give full credit to the forward wall for the performances of some of the nation's top ranked teams.

Singled out for special commendation are Bob Bolinger, guard on Oklahoma's No. 1 team; Bill Walker, end for No. 2 Maryland; Buck Nystrom, guard for No. 3 Michigan State; Hardiman Cureton, guard for No. 4 UCLA; Jim Mense, center for No. 5 Notre Dame; Bruce Bosley, tackle for No. 6 West Virginia; Ron Kramer, end for No. 7 Michigan; Hugh Pitts, center for No. 8 Texas Christian, and Jim Parker, guard, for No. 10 Ohio State.

The Associated Press All-America team will be announced Dec. 2 after reports have been sifted from all regular season games.

In addition to the linemen on teams in AP's top ten, others who have attracted warm praise include Bill Meigs, Harvard, guard; John Jankans, Arizona State at Tempe, guard; John Witte, Oregon State, tackle; Jim Houston, Washington, end; and Scott Suber, Mississippi State, guard.

Rushing across the country from left to right here in capsule form are regional appraisals:

Eastern—Ralph Chesnauskas, Army, a first team All-America at guard last year has been playing end on Army's in-and-out team, and has looked good; Meigs is a real standout at Harvard; Phil Tarasovic, Yale tackle, was outstanding when Yale upset Army; Beagle, first team All-America end at Navy last year, appears close to 1954 form.

Atlantic Coast Conference—Walker, second team All-America end for Maryland last year, is having another great season; Sonny Sorrell, Duke, end, looks good as does Mike Sandusky, Maryland 240-pound tackle and Dick Marazzo, Clemson, another tackle who is a fine line blocker. Bob Pellegrini, Maryland, stands out at center.

Southern Conference—Bosley, the big West Virginia tackle, looms large for All-America consideration. Jack Prater, Virginia Tech center, and Walt Bodie, William and Mary end, also look good.

Southeastern Conference—Subber, the Mississippi State guard, heads the list, followed by Steve DeLaTorre, Florida center, Tony Sardisco, Tulane guard, Frank D'Agostino, Auburn tackle, Howard Schnellenberger, Kentucky end, Buddy Alliston, Mississippi guard, and Franklin Brooks, Georgia Tech center.

Midwest—Parker is rated the offensive-defensive stalwart of Ohio State, and Mense is the key to Notre Dame's great line. Kramer, who made the third All-America last year, has had a hard time with injuries as has Cal Jones, Iowa guard who was on the 1954 second team. Nystrom, guard-captain of Michigan State, has 225-pound Norm Masters to help him at tackle. Pat Bisceglia, a guard, calls the defensive signals for Notre Dame and backs the line. Tom Maentz has shone for Michigan at end.

Midlands Area—Bolinger is No. 1 for Oklahoma in the line, pressed by Jerry Tubbs, a teammate, at center. Lamar Meier, Colorado, looks good at end while other standouts are Jack O'Toole, Wichita, center.

Rocky Mountain—Top linemen are Clarence Carter, Wyoming, end; Larry Amizich, Utah, tackle; Jerry Nesbitt, New Mexico, guard; Bob Weber, Colorado A. and M., center.

Southwest— Heading the list is Pitts of TCU, who has made 53 unassisted tackles and 56 assisted in 7 games, and is a crack offensive center. Other fine linmen are Herb Gray, Texas, guard, Johnny Tatum, Texas, center, and Lloyd Hale, Texas A. and M., center.

Border—Jankans of Arizona State at Tempe gets most of the rave notices, but also good are Jerry Walker, Texas Tech, tackle; Paul Hatcher, Arizona, center; John Howle, Texas Western, end.

Pacific Coast—Strong linemen on the coast include Cureton, the 213-pound UCLA guard; Orland Ferrante, USC, guard, Fred Robinson, Washington, tackle; Paul Wiggin, Stanford, tackle; Leon Clarke, USC, end; Ington, end; Fred Robinson, Washington, tackle, and Phil McHugh, Oregon, end.

men on the go

need

Wright arch-preserver's 4 built-in comfort features

1. Famous Wright Arch Preserver shank
2. Metatarsal raise . . . for weight distribution
3. Flat forepart . . . permits foot exercise
4. Heel to ball fitting . . . shoe fits to foot action.

The Wright Arch-Preserver shown is the 2-eyelet tie "Moc-Toe" in brown or black calf, $23.95.

Men's Shoes Mezzanine

Muse's

Style Center of The South
PEACHTREE, WALTON, BROAD

FAIRBURN DRAG RACES SUN., NOV. 13

New ½-Mile Macadam Raceway, 40 Ft. Wide.
See special added attraction race—See 1956 Models Drag Warm-up, 1 P.M., 1st race 2 P.M.

YES, 2 ARE BETTER THAN 1!

Every day greater numbers of men who have been clinging to the old habit of buying a suit with only one pair of trousers are switching to . . .

Hirsch's Berry Brent

2 PANTS SUITS

$59.95 with 2 pants

Because the Extra Pair Doubles Your Wear!

In addition to providing you with 2-suit wear at one-suit cost, Hirsch's goodlooking Berry Brent with 2 pants will also reduce your cleaning and pressing costs to an absolute minimum. Look smart! Act smart! Be smart! Switch to a Hirsch 2-pants suit today!

Buy The Hirsch Way
$19.98 Dec. 10th
$19.98 Jan. 10th
$19.99 Feb. 10th

$59.95 with 2 pants
No interest or carrying charge

HIRSCH'S
79 Peachtree St.
Established 1863

BE THE ONE WHO ENJOYS THE

I.W. HARPER

"Longfellow"

Prized Kentucky Straight Bourbon Whiskey
100 PROOF

The Gold Medal Whiskey

BOTTLED IN BOND

...it's always a pleasure!

KENTUCKY STRAIGHT BOURBON • 100 PROOF • I. W. HARPER DISTILLING COMPANY, LOUISVILLE, KENTUCKY

for NEWS OF THE WORLD check

NOON NEWS

reported by DON ELLIOT

wsb-tv channel 2

Joe The Toe Comes Through in Clutch

Jordan's Plainsmen Have Never Lost by Extra Point

By MICKEY LOGUE
Constitution Sports Writer

AUBURN, Ala., Nov. 10—When the boot means the ball game, Auburn goes with Joe's toe.

Fullback Childress' footwork doesn't end with slams into enemy forward walls. Nor does it stop with driving tackles during the course of his linebacking chores. The Robertsdale, Ala., lad also uses his big brogues for vital points from the kicking tee.

Nine of the 39 Plainsmen points charged to Childress this season have come after touchdowns and six of these were directly responsible for victories or ties.

While Joe isn't the best mechanical kicker to hit the Plain during Coach Ralph Jordan's administration, he—as his predecessors were—is deadly accurate in the clutch.

One need go back less than seven days for a suitable example. Last Saturday, against Mississippi State, Tiger and Maroon produced four touchdowns apiece, but Childress' three extra points settled the issue, 27-26, for Auburn. His other attempt was blocked.

One of his crucial kicks had more than Darrell Royal's forces opposing it. In the second half, just as Joe went into his PAT routine on a play that had "ball game" written on it, a jet plane buzzed Cliff Hare Stadium. The plane appeared headed for a landing near the goal posts, but Joe, unperturbed, split 'em for the point.

Earlier this season, his two kicks provided the difference as Georgia Tech fell, 14-12. Still earlier Childress and quarterback Howell Tubbs collaborated in the 14-14 deadlock with Kentucky.

Joe furnished not only most of the yards, but the conversions a year ago when Auburn stunned unbeaten Miami, 14-13.

Though Childress wasn't a place-kicker in high school, he was chosen by backfield coach Buck Bradberry for that duty after he arrived at Auburn.

"Childress gets better at kicking extra points as the pressure mounts," Bradberry said. If the clash with Georgia Saturday comes to the PAT stage for a decision, the Tigers will knock on wood and send Joe to bat.

Since Jordan and assistants took over the football helm in 1951, six games have been decided by extra points and the Tigers have yet to suffer a PAT loss.

Besides those involving Childress, "Automatic" Joe Davis, whose 17 straight conversions set the Auburn record, kicked the points beating Florida, 14-13, in 1951.

Davis also booted two of the markers, knotting Mississippi State, 21-21, in a 1953 thriller. Sub signal-caller Bill Burbank kicked the other.

Auburn downed Clemson, 3-0, in 1952 on another shot fired by Davis. The toe has prevailed against the Tigers only once, in 1953, when Alabama took a 10-7 field goal verdict.

An Alley Expert

MILWAUKEE — The American Bowling Congress recognizes the 826 three-game series rolled by Ted Scudder of Milwaukee as the highest for the 1954-55 season.

Auburn, Tech, Florida Get Saturday Nods

The Constitution football consensus, which is batting .759 for the season, gives a solid (9-0) vote of confidence to Georgia Tech in its clash with Alabama Saturday. Only one dissenting ballot was cast against Auburn in its effort to beat a rugged Georgia Bulldog.

In other top games around the conference and nation, the consensus selected Florida over Tennessee, 5-4; Tulane over Vanderbilt, 8-1; Maryland over Clemson, 7-2; Mississippi State over LSU, 8-1; Pittsburgh over West Virginia, 5-4; and Michigan over Indiana, 9-0.

Staffer Charlie Roberts pushed into the consensus driver's seat last week by bringing his season's total to 285 out of .373 for a .764 average. Bert Prather follows closely with a .762 average.

(Home Team in Bold Face)

Winner	Loser	Vote	Comment
FRIDAY'S GAMES			
Miami	Bucknell	9-0	Imagine 2 open dates and Bucknell on slate.
Detroit	Villanova	9-0	Philadelphia Wildcats have no grid claws.
Fsl.	**Furman**	8-1	Nugent finds a foe he can pour it on.
Idaho	**Brigham Young**	7-2	Mormons having worst year in years.
SATURDAY'S GAMES			
Georgia Tech	Alabama*	9-0	Tech hands hapless Tide 14th loss in row.
Auburn	Georgia*	8-1	Allen takes a fiver on the Bulldogs.
Florida	Tennessee	5-4	Two Neyland disciples match defensive wits.
Miss. State	**LSU**	8-1	Royal's streamline split-T rolls over Tigers.
Tulane	Vandy	8-1	Greenies rate edge in one of day's best.
Kentucky	Memphis State	9-0	Injury-riddled Wildcats need a breather.
Mississippi	Houston*	9-0	Only Johnny Vaught fears Houston outfit.
Citadel	VMI	8-1	Keydets get clobbered by improving Bulldogs.
Maryland	**Clemson**	7-2	Fox and Allen partial to Country Gentlemen.
Wofford	**Davidson**	6-3	Terriers are toughies in their own league.
Duke	**South Carolina**	9-0	Hapless Gamecocks haven't won ACC game.
G. Washington	**Richmond**	9-0	GW has shown surprising strength this year.
Notre Dame	**North Carolina**	9-0	Tar Heels have even chance of winning toss.
VPI	N. C. State	5-4	But it won't be surprise if Wolfpack wins.
Wake Forest	**Virginia**	7-2	Unless Deacs are looking ahead to Duke.
Pitt	West Virginia	5-4	Panthers shatter Mountaineer bowl dreams.
Army	**Penn**	9-0	Cadets shoot down winless Quakers.
Boston College	Boston U.	9-0	Husky Eagles too powerful for city foe.
Harvard	Brown	9-0	Harvard will park backs in Brown end zone.
Syracuse	Colgate	8-1	Men from Syracuse do in boys from Colgate.
Navy	**Columbia**	9-0	Worst mismatch since Satterfield's last fight.
Cornell	Dartmouth	7-2	Big Red wins for seventh year in row.
Holy Cross	**Marquette**	7-2	Hilltoppers have won one out of seven.
Penn State	**Rutgers**	9-0	Delaware walloped Rutgers, 33-7.
Yale	**Princeton**	7-2	But Rippin' Klippin's back with Tigers.
Cincinnati	Hardin-Simmons	8-1	Thomy must be friend of Coach Baugh.
Wisconsin	Illinois	9-0	Didn't the Michigan upset impress anyone?
Michigan	Indiana	9-0	Rebounding Wolverines shatter Hoosiers.
Ohio State	Iowa	5-4	Buckeyes nip Hawkeyes in Big Ten bruiser.
Oklahoma	**Iowa State**	9-0	Even if Wilkinson plays the Sooner Bees.
Oklahoma A&M	**Kansas**	8-1	Remember back when Kansas was in bowl?
Missouri	Kansas State	9-0	Faurot's Tigers finally waltz.
Mich. State	Minnesota	9-0	Gophers will be in hole all afternoon.
Colorado	**Nebraska**	9-0	Fine Glassford clubs hold extra session.
Purdue	**Northwestern**	9-0	Reed's Boilermakers rivet winless Wildcats.
Texas Tech	**Tulsa**	7-2	Red Raiders strike it rich in oil country.
SMU	Arkansas	6-3	Hoggish Mustangs beat Porkers 7 straight.
Texas A&M	**Rice**	8-1	Outlar's upset special not so special.
TCU	Texas	6-3	This one may decide Cotton Bowl host.
Arizona	Montana	9-0	Not even the alumni are excited.
Utah	Colorado A&M	5-4	Tickets still available if you hurry.
Denver	Utah State	9-0	Score may be high as altitude.
Wyoming	**New Mexico**	9-0	Cowboys live it up on gridiron.
California	Oregon State	5-4	Bears keep boys from hanging Pappy again.
Stanford	Oregon	9-0	Sticking to favorite with Roberts.
San Jose	**Wash. State**	9-0	State would be ideal foe for Alabama.
UCLA	Washington	8-1	Allen just doesn't like Harvey Knox.

*—Neutral site.

GRAND OPENING of
SPORT BOATS COMPANY
1590 Piedmont at Blvd. EM. 2113
SATURDAY, NOV. 12
FREE BOAT - MOTOR - TRAILER DOOR PRIZES. COME IN AND REGISTER. NO OBLIGATION
DRAWING DEC. 17
- Albright Boats
- Chris-Craft Boat Kits
- Chris-Craft Trailers
- Hobbs Aluminum Boats
- Scott-Atwater Motors
- Parts—Accessories
- Boat and Motor Repairs
- Bank Financing

OUTDOOR GEORGIA

SUGGESTION TO THE ARMY: TRY ACTING LIKE A ROMAN

By BILL ALLEN

I was heartened by something that the Associated Press carried recently about the governor of New Mexico, one gallant named John Sims, who has all but gone to war with the Army of the United States.

Bill Allen

The commander of Ft. Bliss down there had contended that his men do not need New Mexico licenses to hunt on the 400,000-acre firing range in New Mexico.

Governor Sims claimed they do and offered to back up his contention with the National Guard of New Mexico.

Consequently, with great good sense, Army Secretary Brucker has notified the commanding general at Ft. Bliss to "continue to prohibit hunting on portions of the firing range lying in New Mexico until further notice from the secretary of the Army."

This might be a good thing in Georgia. All the Army installations, (which are, I am sure, of great economic importance to the state of Georgia), feel that their reservations, being government property, are a law unto themselves. Fort Benning, for instance, opened deer hunting a week or 10 days before the deer season in the rest of the state. They kill whatever they please, and I wonder how many, if any, hunting licenses they buy?

The Army is allowed by the U.S. Forest Service to roam about the mountains of north Georgia on maneuvers at will while the people of Georgia must wait for their two-or-three-day turn at the rainbow trout and deer, depending on the season.

Nobody is more in favor of strength for peace than this corner. But everybody should play by the rules of conservation. The Army is in the same position as the private landowner, I guess.

The deer and bear and fish do not belong to the U.S. Army. They belong to all the people everywhere, even if the people cannot get to them on military reservations (I'm sure that the Army enforces game laws as well as any state commission with the unlimited funds available.)

I think, generally speaking, the military has little time to worry about anyone else's rules—as many as they have to administer.

But, it would be a great public relations move if they did like the Romans while in Rome.

On the other hand, it may be a good recruitment policy. Pretty soon the outdoor man will join the Army just to be sure he can get a shot at the game, or have a chance at the fish.

SOMETHING AMISS: Many years ago, a thinking conservationist, now state Senator Bennie Jones of Paulding County, talked the Game and Fish Commission into stocking deer in the county. Last year they had a three-day season, and this year a 10-day season is in progress. But something is amiss. Everyone who goes up there to hunt and does not wear a badge showing he is a member of the Paulding County Sportsmen's club, according to G&FC chief W. E. Murphy, is sent home. All the land is posted and outsiders are being charged $10 a head to hunt it. G&FC Director Fulton Lovell said Thursday night Murphy had arrested five members of the club for offenses ranging from hunting with dogs, through killing doe and fawn deer. Thousands of complaints have been received at the commission office, but Murphy reported: "The people defied me and said the grand jury would throw out my cases. Fulton Lovell said. "This is the reason we have ceased stocking deer on private property. There's nothing we can do about the deer already on private property." This corner believes Senator Jones might be able to quell the storm, if he will.

FRESHMEN IN REVIEW

Fullback Butler Gets Vandy Rave Notices

NASHVILLE, Tenn., Nov. 10—He'll knock 'em over, he'll run past 'em, he never played defense in his life. That's the thumbnail on Vanderbilt's top freshman prospect, Jimmy Butler.

Vandy freshman coach Bill Hickman has no worries about the big Memphis fullback's learning defense, however. "He's a natural offensive player already, could go with the varsity today, but he never played defense in high school and that's what we're working on," Hickman says. "We have all the confidence in his making it because he's a good natural athlete."

Butler is a dream gridder physically. Weighs 195-200, stands six feet, runs the 100 in 10.5 and can hoof it as either a fullback or halfback. Hurt in his last high school season, Butler is a real steal for Vandy.

(The stars of tomorrow in the Southeastern Conference are the freshmen of today. This is the tenth in a series of 12 articles on the newcomers in the SEC. Tomorrow: Georgia.)

The Commodores have five other boys on their first-year squad who figure to step into important varsity notches next season, including husky Tommy Redmond, the end from East Point, Ga. Redmond, 6-4 and 215, excels as a blocker, something the Vandy folks appreciate in an end. He's got the hands and agility to be a good flankman for the Commodores.

A halfback with the broken-field savvy if not the speed of Georgia Tech's George Volkert is the only other backfield light. He's Dan McCall, a shifty 170-pounder from Elizabethton who's a top-notch all-around football player. "He'll give us a lift next year," Hickman says.

In the line, besides Redmond, Vandy coaches like a center, a guard and a tackle with the tackle heading the class right now. He's a 200-pounder named Hal Northrop out of Ithaca, N.Y., who has the advantage of two years' prep school experience on his side. He may wind up a guard, though.

The top guard is Billy Grover, a stubby 5-9, 190-pounder from Hohenwald who's impressed Head Coach Art Guepe with his willingness to mix it up in duels with the varsity. "A hard-nosed kid," Hickman says. The center, too, likes to jump in there on defense and should be in a key spot next year. He's Bob Simmons, 190-pounder from Kelso.

The Commodores thought they had a sleeper on the club until their game with Ole Miss last week. That's when end David Ray, from Little Rock via Columbia Military Academy, got his knee banged up. Ray weighs only 175 and stands 6-1 but coaches feel he will fill out and be varsity material—if his knee recovers.

Vanderbilt folk are satisfied with the 30-odd freshmen in camp. "If we get four-five boys out of each group, we're happy and it looks like we will," Hickman says. "Last year our freshman team got a lot of publicity, but few of the boys panned out. This year they haven't got the publicity, but they sure hit harder in practice. That's something we like."

—FOX

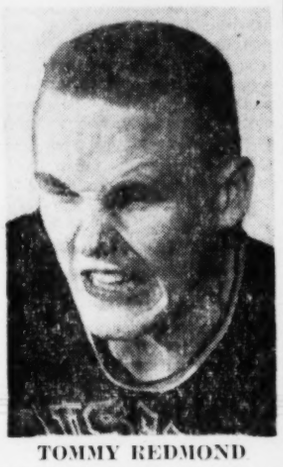
TOMMY REDMOND
Earns Spurs at Vandy

Ivy League's Wildest

NEW HAVEN—One of the wildest Ivy League football games ever played involved Yale and Dartmouth in 1931. They played a 33-33 tie.

Solunar Fishing Guide

By JOHN ALDEN KNIGHT

The major periods are shown in boldface type. These begin at the times shown and last for an hour and a half or two hours thereafter. The Minor Periods, shown in regular type, are of somewhat shorter duration. Use Eastern Standard Time.

November	A.M. Minor	A.M. Major	P.M. Minor	P.M. Major
10 Thursday	2:10	8:25	2:40	8:45
11 Friday	2:55	9:10	3:25	9:35
12 Saturday	3:45	10:00	4:15	10:25
13 Sunday	4:35	10:50	5:05	11:15
14 Monday	5:25	11:40	5:55	....
15 Tuesday	6:15	12:05	6:40	12:25
16 Wednesday	7:00	12:50	7:30	1:15
17 Thursday	7:45	1:25	8:15	2:00
22 Tuesday	11:25	5:15	11:55	5:40

only
Cream of Kentucky
gives you
double-rich taste!

Yes, you get double-rich enjoyment with double-rich Cream of Kentucky. It's all from Kentucky... home of the finest whiskies in the world.
It's premium Kentucky Whiskey...
KENTUCKY'S FINEST WHISKEY—A BLEND • 86 PROOF.
70% GRAIN NEUTRAL SPIRITS. SCHENLEY DIST., INC., FRANKFORT, KY.

PLAIN FACTS

Childress and James Return to Full Speed

AUBURN, Nov. 10—**Joe Childress** and **Fob James** were running at full speed Thursday for the first time this week as the Tigers worked in sweat clothes for their Saturday tussle with Georgia. Both had been handicapped earlier in the week by injuries sustained against Mississippi State. . . . Trainer **Kenny Howard** also put the "ready" label on tackle **James Warren** of Valdosta, Ga. The 225-pounder had been sidelined since breaking his hand a month ago.

Bobby Hoppe will open at right half whether the Tigers kick or receive. He was awarded the starting assignment against Georgia Tech and State when the Tigers received. **Alton Shell**, who has been a starter when Auburn kicked off, hopes Bulldog quarterback **Dick Young** remembers their passing acquaintance at Pearl River Junior College and hits him with a toss or two Saturday. They formed a feared touchdown tandem in Mississippi. . . . **Ben Preston**, 6-3, 205-pound soph tackle has seen limited service behind all-America candidate **Frank D'Agostino**, but has impressed line coach **Shot Senn** with his progress. . . . Most improved lineman honors, however, go to guard **Ernest Danjean**, who prepped in New Orleans as an end. . . . Assistant **Joe Connally**, who has been scouting Georgia, labels **Jimmy Harper** the most improved quarterback he's seen this fall. He also had praise for the Bulldog line.

Auburn's 44-man squad will leave in special buses for Columbus Saturday morning.

YOUR BEST BUY
90 PROOF
STILLBROOK GIN
LONDON DRY
Distilled From American Grain
AMERICAN DISTILLING CO.
PEKIN, ILL.

DU PONT
ZEREX®
ANTI-FREEZE
$3.25 A GAL.
ONE SHOT LASTS ALL WINTER
PROTECTS YOUR CAR FROM FREEZE-UPS, ACIDS, RUST AND CORROSION

IS YOUR BATTERY DEAD?
Don't put up with a dead battery on these cold mornings. Get one that will start your car in a jiffy at B. F. Goodrich.
BATTERY 7.95 EXCHANGE
LIMITED QUANTITY
12 Months' Guarantee
Come in Today . . . . FREE BATTERY CHECK
B. F. Goodrich GLASSTEX BATTERY
NOW GUARANTEED 4 YEARS
AS LOW AS $1.00 DOWN
WHOPPER ALLOWANCE FOR YOUR OLD TIRES!
— 3 DAYS ONLY —
THURS., FRI. AND SAT WE WILL ALLOW THE FOLLOWING PRICES FOR YOUR OLD TIRES
6.70x15 $6.54 7.60x15 $7.91
7.10x15 $7.24 8.00x15 $8.70
Pay as Low as $1.00 Down per Tire and $2.00 Weekly
B.F.Goodrich
FIRST IN RUBBER — FIRST IN TUBELESS
ATLANTA—23 Courtland at Auburn—WA. 5035
EAST POINT—348 N. Church St.—PO. 7-9444
DECATUR—140 Clairmont Ave.—CR. 1785

The Preparade

By Charlie Roberts

It takes more than one sparkplug to make an automobile or a football team go. But on almost every really good grid machine—one that wins almost all its games—you'll find one especially high-powered sparkplug that has that undefinable "something extra."

Charlie Roberts

Among the best on very top 1955 Georgia high school teams are **Bremen's Jerry Hocutt, Vidalia's James Brantley, Stone Mountain's Phil Ashe, Carrollton's Wayne Copeland, Forsyth's Sonny Marsh, North Fulton's Dillon Johnston, Russell's Robert Johnson, Americus' Wayne McDonald, Waycross' George Usry, Jesup's Buddy Bennett, Thomasville's Bryant Harvard, Southwest DeKalb's Tommy Lewis, Newnan's Guy Arnall, Lanier's Danny Minor, Savannah's Carlos Mobley, Tennille's Johnny McCoy, Eastanollee's Gordon Pritchett, Avondale's Hugh Tankersley, Lawrenceville's Charles Wilder.**

LaGrange has twin sparkplugs in **Dusty Mills** and **Bobby Harris.** And, while **Athens** has its **Sonny Dillard, Rockmart** its **Earl Bramlett, Ellijay** its **Jasper Stephens** and **Morgan County** its **Roy** and **Tom Sims,** those teams depend more on overall excellence of personnel for victory.

THE FUNNYBONE—(Note to Sylvanians: Don't read this. It isn't funny in your town): Screven County High, with a respectable 3-5 record, has the unprecedented "distinction" of losing to a team from every possible classification — Savannah (AA), Jesup (A), Sandersville (B), Waynesboro (C).

PREP PRATTLE—Gaining over 1,000 yards is no new thrill to **Carrollton's Harvey Copeland.** He did it last year, too, behind a 155-pound line. . . . **Tennille's Johnny (The Real) McCoy** has gained 1,150 yards in eight games, missed the 100 mark in only one, and averaged 14.5 per carry in "being held" to 89 against **Waynesboro.** . . . **Decatur,** with 3 wins and 6 losses before Friday's **Savannah** game, is certain to have its worst season in 36 years. The only other losing **Decatur** season was 1926 (4-5) when the Bulldogs broke a 40-game winning streak, 6-0. **Frank Jones** is having one of those nightmare "injury years" like **Dickie Butler** did at **Columbus.** Six **Decaturites,** including an entire backfield, will be out of the **Savannah** game. It's been like that all season. . . . This is the greatest year ever for **Forsyth, Stone Mountain** and **Lawrenceville** (6-3). **Bartow Jenkins** and aide **Jack Britt** have three of the finest players anywhere at **Lawrenceville,** in only its fourth year of play. They are guard **Ray (Ox) Oakes** (185), tackle **Lionel (Liberace) Hamilton** (200), junior halfback **Charles Wilder** (190). **Stone Mountain** and **Norcross** coaches **John McPherson** and **Hollis Britt** call **Oakes** the best their teams faced.

TWINKLE TWINKLE — Russell Coach **Alex Truitt,** who's fielded some great teams at **Columbus** and elsewhere, calls his **Kenny Newsome, Robert Johnson, Harold McDonald** and **Jimmy Knight** "the best backfield I ever coached." Man, that's a compliment. . . . **Brooke Pierce, Gordon Lee** coach, calls his tackle **Leon Myers** (6-3, 210) the best tackler he's seen yet. . . . **Forsyth** is no one-man team. **Charlie Andrews** (192) has been running over folks almost like **Sonny Marsh.** . . . **Southwest's Bob Greer,** whose team broke an 18-game victory drought by nipping **Smith,** told us before the season, **"Smith** is rated high, but we'll beat them." . . . **Tennille** Coach **Gene Anderson** gives **Warrenton's Jimmy Johnson** (6-2, 195 and a junior) the nod as the finest quarterback he's observed in some time. **Waynesboro** is scoring less since tailback **Pete Herrington** suffered a broken collarbone in the **Louisville** game. **Jimmy Barefield** is just now running well after hurting a leg in the same game. . . . **Dickie Butler** says **Baker's Norman Cobb** would be considered among the state's great backs if he played on a winning team.

Wolves Flog Fulton For Victory No. 2

Lee and Stovall Spearhead Southwest's 13-7 Shocker

By MORT PERSKY

Buddy Lee and Virgil Stovall gave fate and Fulton some shoves in the right direction Thursday night as they made Southwest's 1955 Wolves a team of destiny with an unprecedented 13-7, second consecutive victory.

Fullback Lee, halfback Stovall and a Jimmy Waits' punt carried the Wolves 72 yards downfield to score a second touchdown in the last quarter, only five minutes after some important fumble recoveries helped the same two runners on a 65-yard drive to their first score.

Richard Bergstrom, Frank Rubley and Wayne Priddy made the recoveries that kept Southwest going with a single interruption, one play long. Rubley's recovery started it at the Wolf 35, Bergstrom's (his second of the game) turned Waits' punt into a 30-yard gain, and Priddy's gave the Wolves new life after they expired at the one foot line on fourth down.

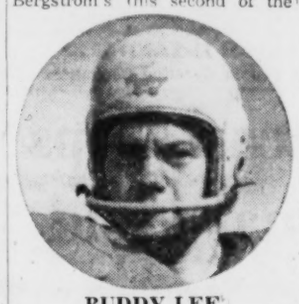

BUDDY LEE
Stovall, Fate Made Three

YARDSTICK		
SOUTHWEST (13)		FULTON (7)
13	First Downs	8
176	Yards Rushing	83
48	Yards Passing	29
37	Yards Penalized	43

After that you could almost have predicted the second touchdown, the air was that thick with destiny. Without Marshall McDuffie, their star halfback who had to be removed from the game after his 92-yard off-tackle TD tramp was recalled in the first quarter, they had scored once. And they had to do it again when Malone's first extra point kick failed and left them behind, 7-6.

They had to do it because a Southwest team had never before won two games in a single season, much less two in a row. And with the way Rubley, Lin Smith, Bergstrom, Priddy and Billy Archer were storming ahead of Stovall, Lee, Lane Brown and Pete Reed, this was the team to break precedent.

The first half was Fulton's. Of three fumbles, their Ted McWilliams and Roy Slater recovered two, and Cliff Edge intercepted one of Malone's passes. Edge also returned a Waits kick 10 yards to send Fulton all the way, 35 yards, for their only touchdown. Charles Westmoreland's 21-yard slant off right tackle was the setup run, and he went the last two just afterward.

Donald Harriss converted to make it 7-0. Meanwhile, 37 yards in penalties and a line led by Ray Neese and Bill Culpepper was holding Southwest down.

Then came halftime, a homecoming ceremony and a new Southwest team. Of Southwest's 176 yards rushing, Lee gained 51 and Stovall 58. And McDuffie had 31 in four carries besides his nullified jaunt.

If destiny is still working Saturday night, Smith will upset Roosevelt to give Southwest third place, its highest finish ever in Region 3-AA South.

SOUTHWEST (13)
ENDS—Gower, Sims, Powers, Pruett.
GUARDS—Potter, Minor, Brown.
TACKLES—Rubley, L. Smith, Priddy.
CENTER—Archer.
BACKS—Malone, L. Brown, Stovall, Lee, McDuffie, Waits, Reed, Jones.

FULTON (7)
ENDS—Culpepper, Daniel, Beard.
GUARDS — Williams, D. Smith, Wise, David.
TACKLES—Slater, Murphy, R. Jackson, Conner.
CENTERS—McWilliams, Neese.
BACKS—Campbell, McEachern, Terrell, Wells, Edge, Westmoreland, Harriss, Hudgins.

Score by periods:

Fulton	0	7	0	0	7
Southwest	0	0	6	7	13

Fulton scoring: Touchdowns—Westmoreland. PATs—Harriss.
Southwest scoring: Touchdowns—Stovall, Lee. PAT—Malone.

SGC Faces Middle Ga.

DOUGLAS, Nov. 10—South Georgia College seeks to cap its homecoming festivities here Saturday night with a repeat victory over the Middle Georgia College Wolverines of Cochran.

The Tigers trounced the Wolverines, 32-12, in their season opener.

The Tigers own a 3-3 overall record. They bounced West Georgia, 25-6, for their other win. Losses were to Jones County Junior College of Ellisville, Miss., 60-12; Troy State Teachers, 26-7, and Jax. State, 36-12. Troy and Jacksonville are four year schools.

Burning Busch

Card Owner Sues Lady for 20 Gs Over Ill Nags and That Ain't Hay

NEW YORK, Nov. 10 (AP)—August A. Busch knows horses like he knows beer and so he's in federal court today.

The head of the Anheuser-Busch breweries is suing Mrs. Elizabeth Whitney Lunn for $22,000, claiming she rooked him in a horse deal. Mrs. Lunn is the socially prominent race horse owner.

Gussie Busch

Buscha said he paid $15,000 in 1950 for five of her horses with the assurance they were "sound of wind and limb and safe for children to handle."

Busch complained the horses were "balky, nervous, unruly and dangerous, aside from having physical defects."

Apparently they were also hungry. At least Busch wants—besides a return of the $15,000 purchase price—an added $7,000 for feeding and boarding the beasts.

Brown Plays Sylvan For Southside Title

Russell Seeking Crown Tie; Rams, Panthers in 'Must' Tilts

Sylvan and Brown football elevens tangle at Cheney Stadium tonight for the Southern Division high school championship and the right to meet Northside's Northern Division titlists for the City League crown next week.

Championships hang in the balance in three other games in the Atlanta area Friday night, too, as Rome invades East Point to match touchdowns with Russell, College Park goes to Hapeville, and Campbell commutes from Fairburn to Panthersville for a joust with Southwest DeKalb.

Russell needs a victory over the Hilltoppers in this final regular-season game to tie Rossville for the Region 4-AA crown. College Park and Southwest DeKalb are tied for the 4-A West lead and, if both win, will face a playoff with each other. If only one wins, that one will be the champ. If both lose, they will fall into a four-way tie with Druid Hills and Fairburn.

Heavy interest also rides with the Northside-Grady game at Grady Stadium and the Decatur-Savannah High game at Decatur. Many believe Grady, 19-7 upsetter of West Fulton a week ago, will end the Northside regular-season winning skein at 20 consecutive games. The odds ride with the two-time champion Tigers, however.

Decatur hardly expects to cope with Savannah, regarded as the state's strongest AA team until being upset by Richmond Academy, 19-14, last week. But Decaturites will see four of the state's most brilliant performers in action—Carlos Mobley, Ralph Sanford and Gary Allen, all backs, and end Taz Anderson, all high on the list of nominees for all-star honors.

Smyrna will be at Chamblee to tackle the new potent Bulldogs, and Class B Conyers, one of the best, seeks to put an end to Stone Mountain's all-victorious march at the Mountain. Thomson will be at Alpharetta to play Milton.

West Fulton faces one of Alabama's strongest teams in Anniston. Westminister will be at Sewanee (Tenn.), GMA at Richmond Academy (Augusta) and Forest Park at Jackson.

Santee's Speed Pays Off— $25 Worth

ARLINGTON, Va., Nov. 10 (AP)—Wes Santee, fastest miler in the United States, was fined $25 and costs on an automobile speeding charge in Arlington County traffic court today.

Santee, who ran a mile in four minutes and five-tenths seconds last April, was charged with driving 75 miles per hour in a 50-mile zone on Shirley Highway near Washington.

Roberts' Picks

(Home Team Listed in Black Type)

WINNER	LOSER
Russell	Rome
Savannah	**Decatur**
Northside	**Grady**
Brown	Sylvan
Murphy	**Bass**
Roosevelt	**Smith**
College Park	**Hapeville**
SW DeKalb	Fairburn
Chamblee	Smyrna
Conyers	**St. Mountain**
Anniston, Ala.	West Fulton
Sewanee	Westminster
Richmond Acad.	GMA
Milton	Thomson
LaGrange	**Griffin**
Carrollton	Dallas
Americus	Cook Co.
Lanier	**Albany**
Athens	**Hartwell**
Blackshear	Bacon County
Moultrie	Baker
Baxley	**Jeff Davis**
Benedictine	**Glynn Academy**
Blakely-Union	Calhoun (Morgan)
Gordon Lee	**Rowdon**
Bradwell Institute	**Folkston**
Villa Rica	Bremen
Buchanan	Johnson
Calhoun	**Canton**
Reidsville	**Camden County**
Lamilla	Quitman
Tallapoosa	**Cave Spring**
Claxton	**Statesboro**
Perry	**Cochran**
Tifton	**Cordele**
Newton County	**Monroe**
Roswell	**Cumming**
Cuthbert	**Pelham**
Terrell County	Donalsonville
Douglas	Dublin
Douglasville	Ranburne, Ala.
Eastanollee	Tallulah Falls
Eastman	**Jones County**
Monticello	Eatonton
Elberton	**Gainesville**
Forest Park	**Jackson**
Forsyth	**West Point**
Screven County	Glenville
Morgan County	Greensboro
Hawkinsville	**Ashburn**
Manchester	**Hogansville**
Pearson	**Clinch County**
Jefferson	**North Habersham**
Jesup	Valdosta
Rockmart	**Lafayette**
Summerville	Lakeview
Wrens	Lincolnton
Washington	**Lithonia**
Vidalia	Lyons
Metter	Soperton
Millen	Mt. Vernon-Alley
Model	Trion
Murray County	**Copperhill, Tenn.**
Newnan	South Cobb
Ringgold	Dade County
Rossville	Bradley, Tenn.
Sparta	Royston
Waynesboro	Sandersville
Warrenton	Tennille
Warner Robins	**Wrightsville**
Commercial	Boys Catholic

LAST WEEK: Won 77, lost 11. Pct. .875. SEASON RECORD: Won 661, lost 148. Pct. .817.

The IVY shirt in a fine English stripe by Manhattan

This is the shirt with the lean, neat look. The unlined collar has the casual, natural Ivy roll. Soft tan, soft grey, soft blue stripe on white oxford.

$5

—button in back of the collar, boxed center pleat and outverted back pleat.

Furnishings, First Floor

Musg's
Style Center of the South
PEACHTREE, WALTON & BROAD

LET HIM PICK HIS OWN HAT From ROBLEY!

MEN'S HAT GIFT CERTIFICATES
From $5.00 to $20.00

FREE! MINIATURE HAT AND GIFT BOX
PLUS 1-YEAR BLOCKING SERVICE!

15% Discount for 6 Certificates OR MORE

ROBLEY HAT FACTORY
56 Walton St., (Opp. Post Office)

FOOTBALL IN BRIEF

Bengals' Ferguson on Ailing List; Davis, Three Other Maroons Hurt

Compiled From Wire Reports

BATON ROUGE, La., Nov. 10. Fullback O. K. Ferguson, Louisiana State's leading ground gainer, spent Thursday in the training room while his mates went through a brisk workout in chilly weather for Saturday's big Southeastern Conference and home-coming game with Mississippi State.

Ferguson bruised his leg in Wednesday's drill and was ordered to take it easy. He is expected to be ready to Maroon invasion, however. LSU staged a complete rehearsal of its strategy, brushing up on everything from kickoffs to signal drills.

STATE COLLEGE, Miss.—Mississippi State concluded its home workouts by extending Thursday's session under the lights. Coach Darrell Royal stressed goal-line stands and extra-point kicking during the workout. Royal said he wouldn't know until Saturday whether injured halfbacks Art Davis, William Earl Morgan and Jim Harness and fullback Frank Sabbatini will be able to play.

NEW ORLEANS, La.—Tulane coach Andy Pilney had his charges review pass coverage, quick kick protection and end plays as he prepared the Greenies for the home-coming game with Vanderbilt. Reserve fullback Nick Blount, still nursing a bruised shoulder, is the only doubtful for the game.

NASHVILLE, Tenn. — Vanderbilt's Commodores held another set of noncontact drills, following which coach Art Guepe seemed optimistic about the team's chances of whipping Tulane. The Vandys upset Kentucky last week, 34-0.

LEXINGTON, Ky. — Crippled Kentucky held another light workout to avoid further injuries before its game with Memphis State Saturday. Both offense and defense were covered in the noncontact drill. Kentucky has 15 on the injured list.

GAINESVILLE, Fla.—Florida's Gators wrapped up the week's heavy work Thursday for their home-coming game with Tulane's single-wing Volunteers. The players will run through a light drill Friday. Some 40,000 fans are expected for the game.

TUSCALOOSA, Ala.—Five University of Alabama gridders are definitely out of the Georgia Tech game at Birmingham. Those who will not play are tackle **Doug Potts,** guard **Bo Collins,** end **John Paul Poole,** halfback **Bill Hollis** and fullback **Carroll Daniel.** End **Nick Germanos** is doubtful. Previously injured players who are expected to play are first-string fullback **Jim Loftin,** halfbacks **Osbie Linville, Marshall Brown** and **Billy Lumpkin** and tackle **Jim Cunningham.**

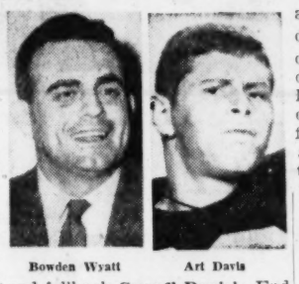

Bowden Wyatt — Art Davis

KNOXVILLE, Tenn. — Trainer Mickey O'Brien said Dave Stottlemeyer, center and linebacker, would not be ready to play for Tennessee Saturday. Stottlemeyer has been out with a knee injury since the North Carolina game.

AROUND THE NATION: Clemson's Tigers, working for their big game with mighty Maryland, had quarterbacks **Don King** and **Charlie Bussey** fill the air with passes, thus indicating what the No. 2 ranked Terps can expect Saturday. . . . **Bill Recinello,** third-string Duke tackle, suffered a broken leg in Wednesday's rough scrimmage, it was revealed Thursday. . . . South Carolina's **Rex Enright** named **Nelson Weston** and **Dick Theusen** to spell **Bill Weston** at left guard for the Duke encounter. . . . **Gene Campbell,** 235-pound tackle, who was dropped from University of Missouri squad for failing to attend practice, rejoined the Tigers Thursday. . . . For the first time since early October Ohio State will have its regular backfield available. This means **Frank Elwood** will be at quarterback, **Hopalong Cassady** and **Jerry Harkrader** at the halves and **Don Vicic** at fullback against Iowa Saturday. . . . Temperatures of 15 to 20 degrees are predicted for Saturday's Nebraska-Colorado game at Lincoln, Neb. . . . Texas Tech quarterback **Jack Kirkpatrick** and fullback **Ronnie Graham** were added to the South's roster for the annual Blue-Gray game.

N. Clayton Postpones

The North Clayton-College Park "B" team football game was switched from Thursday night to Monday at 8 p.m. at the North Clayton field.

Exide BATTERIES
$11.95 EXCH.
18-MONTH GUARANTEE
3 CONVENIENT LOCATIONS
PEACHTREE and PINE STS.
385 CENTRAL AVE., HAPEVILLE
1195 SYLVAN RD., S. W.
PRIOR TIRE CO.
Don't Cuss . . . Phone Us!

How are you fixed for Bourbon?

WATERFILL AND FRAZIER 6 YEAR OLD Kentucky Bourbon I mean!

KENTUCKY'S FINEST BOURBON for almost 150 Years

AVAILABLE IN ALL SIZES

Also Available BOTTLED IN BOND 100 Proof

86 PROOF

Announcing our appointment to sell and service Dodge trucks!

CANDLER JONES MOTORS, INC.
125 West Ponce de Leon Ave.
Decatur, Ga.
CR. 6431

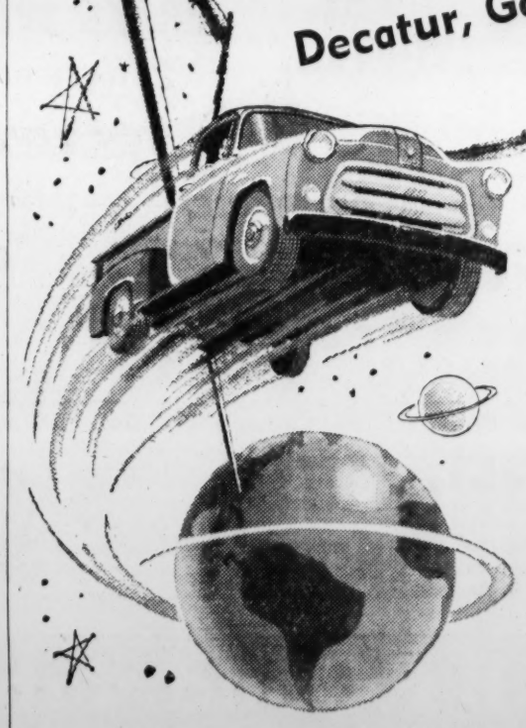

GREAT NEW DODGE TRUCKS
with . . . Biggest wrap-around windshield!
Most powerful V-8 engines!
New prices down with the lowest!

We're proud of our appointment to sell and service the ultramodern new Dodge "*Job-Rated*" trucks. Stop in and visit us . . . we'd like to show you how we can serve your trucking needs.

There's a Dodge truck built to fit your job . . . save you money . . . last longer. Dodge trucks lead in economical power, with Power-Dome V-8's and thrifty Sixes. They give you the world's most comfortable cab, biggest windshield, greatest handling ease and loading convenience. Built to last longer . . . Dodge trucks are now priced to sell lower!

COME IN — Compare Dodge Truck Features and Prices!

DODGE "Job-Rated" TRUCKS
A PRODUCT OF CHRYSLER CORPORATION

Johnston Sparkles In North Fulton Win

Irish Fall, 28-13, as Bulldogs Cop Ninth of 10 in Closer

By CHARLIE ROBERTS

North Fulton's perennial "bridesmaids" assured themselves of a second-place finish for the third successive season in the Northern Division of the City League high school football race, bashing O'Keefe, 28-13, at Grady Stadium Friday night in the season-closer for both elevens.

Dillon Johnston and Bobby Cruikshank, two of the finest Region 3-AA backs of recent seasons, sparked Coach Frank Jernigan's Bulldogs to their ninth triumph in 10 starts.

N. FULTON (28)		O'KEEFE (13)
16	First Downs	10
210	Yards Rushing	5
37	Yards Passing	91
38	Yards Penalized	35

Senior Johnston, who upped his loop-leading point total to 75 points by scoring two touchdowns and one extra point, bulled 93 yards on 18 carries for a 5.2-yards-per-try average and upped his season overland total to an unofficial 700 yards even. He also returned three kicks for 48 yards and, as usual, was a sore-thumb defensive stick-out.

Fullback Cruikshank butted 87 yards on 14 lugs. Quarterback Bobby Jones rammed for 40 on six totes, but lost 13 while trying to pass twice. He passed little because of a field made muddy by morning rains, but once hit Vance Rankin, one of the year's great ends, for 22 yards, and tossed a 15-yard scoring aerial to back David Magee for the TD that gave the Bulldogs a 28-0 lead early in the fourth quarter.

John Houk and Merritt Alexander gave the big three strong running support and tackles George Minhinnett and Charlie Roberts and center Tommy Archbold led a smashing defense that allowed the Irish only five yards rushing—throwing them for a minus 31 yards in the first half.

Donning hero's togas for Dan Kennerly's O'Keefers were backs Wilbur Dover, Eddie Loveless and Billy Benton and linemen Ralph Hewatt, Harold O'Shields, Carroll Elliott and Donald Long. Loveless completed eight of 11 passes for 84 yards and one touchdown. Benton and Dover, who made many tackles, got away on runs of 29 and 16 yards.

North Fulton marched 53, 21 and 32 yards for three second quarter scores that wrapped up the decision. Johnston ran six and four yards for the first and third ones. Houk went the final six for the second after Minhinnett set it up by recovering a fumble in mid-air and running five yards to the O'Keefe 21. A Jones-Rankin pitch for 22 yards on the third drive was the only pass thrown as the Bulldogs made it 21-0. Johnston ran for one PAT, Jones two.

The Bulldogs culminated an 80-yard overland scoring drive early in the fourth quarter with Jones pitching to Magee for the points and ramming for the PAT. Alexander's 12-yard trip was the longest run.

Loveless completed four passes to Dover, Elliott, O'Shields and Gerald Sledge for 40 yards on a 64-yard O'Keefe drive. Dover ran for 16 to set up the TD, and Sledge hammered the final two yards. Dover ran the point. Loveless sneaked over from a yard out.

NORTH FULTON (28)
ENDS—Champion, Rankin, Mabry, Magee, Gordon, Bates, Kilburn, Underwood.
TACKLES—Minhinnett, Roberts, Jernigan, Turner, Jim Majors, C. Johnston, Fasley.
GUARDS—Huffman, McPherson, Hunter, Willoughby, Maxey, John Major, Harris.
CENTERS—Archbold, Jackson, Fletcher, Rulee.
BACKS—Jones, D. Johnston, Cruikshank, Houk, Alexander, Shropshire, Posenecker, Phillips, Hopkins, King.

O'KEEFE (13)
ENDS—Elliott, O'Shields, Cowan, Banister, Wilson.
TACKLES—Barnes, Pittman, Dye, Rutherford, Monroe.
GUARDS—Hewatt, C. Garner, D. Rice, Strickland, Carr, Siberman.
CENTERS—Long, Aiken, Peal.
BACKS—Loveless, Benton, Dover, Sledge, Walker, B. Rice, Wages, Hunter, Honea, Russell, Post, Williams, Wade, Lawson, Jackson.

North Fulton	0	21	0	7	—28
O'Keefe	0	0	0	13	—13

North Fulton scoring: TDs—Johnston 2 (6, 4 runs), Houk (6, run), Magee (15, pass from Jones. PATs—Johnston, Jones 3 (runs).

O'Keefe scoring: TDs—Sledge (2, back), Loveless (1, sneak). PAT—Dover (run).

Staff Photo—Ryan Sanders

NORTH FULTON'S DILLON JOHNSTON RUNS INTO O'KEEFE ROADBLOCK AFTER 11-YARD TRIP

Halfback Wilbur Dover Terminates Second Quarter Excursion as End Harold O'Shields Plans to Join Greeting Committee

Old Army Guard Dies at 86

SAN DIEGO, Calif., Nov. 10 (AP)—An old soldier who liked to recall scoring the first touchdown for West Point against Annapolis died last night.

He was Col. Fine Wilson Smith, 86, a member of the West Point class of 1895.

A son, Siegmund W. Smith, an announcer at KFSD television station, said his father was a guard on the Army team and made the touchdown after recovering a fumble.

It was the second game between the two service academys—the 1891 game which the Army won, 32-16. The Navy won the 1890 game, 24-0.

Colonel Smith, a native of Eddyville, Ky., saw 26 years active service, including the Spanish-American War Philippine Insurrection and World War I. He retired in 1921.

Grid Results

Southwest 19		Fulton	6
Druid Hills 13		Marist	0
North Fulton 28		O'Keefe	13
South Habersham 12		Winder	7
Fort Valley 31		Henry County	6
Villa Rica 28		Bremen	13

GEORGIA SAVINGS BANK Pays

THE HIGHEST RATE OF INTEREST

Which May Be Paid By A Bank Insured By F.D.I.C.

SAVINGS DEPOSITS ARE OUR SPECIALTY

2½% PER ANNUM

Paid on All Savings and Time Deposits

This is not a dividend, but a Definite rate of interest!

WITH US—Your funds will be safe and available and also earn a maximum rate of interest.

Save IN A SAVINGS BANK

YOU MAY DEPOSIT BY MAIL

GEORGIA SAVINGS BANK AND TRUST COMPANY

Georgia's Oldest Savings Bank—Established 1899

74 PEACHTREE ST.

Member Federal Deposit Insurance Co.

SHOEMAKER ESCAPES INJURY IN 4-HORSE SPILL AT LAUREL

LAUREL, Md., Nov. 10 (AP)—Willie Shoemaker, one of four jockeys hurt slightly in a spectacular spill in the seventh race at Laurel Thursday said he'll be able to ride in Friday's International.

Shoemaker is scheduled to ride England's Darius in the $65,000 International grass race.

Shoemaker and the other three jockeys spilled, Oliver Cutshaw, James Fitzgerald and Jorge Contreras, were released after treatment at the track infirmary.

Cutshaw, who appeared more shaken than the others, suffered a slight cut to his right hand, while Contreras complained of soreness to his right wrist. Fitzgerald said he was okay.

Social Outcast Tops International Field

Traffic Judge, Panaslipper Receive Backing at Laurel

LAUREL, Md., Nov. 10 (AP)—An aristocratic field of 13 horses representing seven countries will shoot for the $65,000 Washington International at Laurel Park Thursday, with the United States' Social Outcast and Traffic Judge rated the ones to beat.

But anyone who saw the first running of this mile and one-half classic in 1952 will have to keep his fingers crossed. They don't take the runners from across the Atlantic lightly any more.

Social Outcast is a leading candidate for 1955 handicap championship honors, from the barn of Alfred Vanderbilt. Traffic Judge, owned by Clifford Mooers, is the best 3-year-old around since Nashua and Swaps retired for the season.

In 1952 everyone said the United States would be 1-2-3, and "who will be the first foreigner after that?"

England's Wilwyn stunned the crowd by finishing first, while Greek Ship, the 6-5 American favorite, with Eddie Arcaro up, staggered home sixth. Three of the first four under the wire were from across the big pond.

France's Worden won in 1953 and Fisherman of the United States barely defeated Banassa of France last fall.

If there is any foreign intrigue this time, say visitors from overseas, it could be Panaslipper from the land of the Shamrock.

This 3-year-old colt is owned by the Irish national stud, and runs in the blue and gold silks of Sean O'Kelly, president of Ireland. Panaslipper ran second in the English Derby and won the Irish Derby.

England is represented by Dorothy Paget's Nucleus and Sir Percy Loraine's Darius; France by Ralph Strassburger's Mahan and Count Roland de Chambure's Picounda; Germany by Baron Henry Thyssen's Ataturk; Canada by the Alberta Ranches' Prefect; Venezuela by Jose Frederico Siccardi's Prendase and Carlos V. Rincones' El Chama.

Social Outcast, ridden by Eric Guerin, has broken track records from coast to coast and remains the 3-1 choice. However, Traffic Judge, with Arcaro aboard, shortened slightly to 7-2 and Panaslipper dropped to 6-1 to share third choice with Mister Gus.

Irishman Tommy Burns rides Panaslipper, while redhot Willie Hartack, this nation's leading rider, will pilot Mister Gus.

Soccer Mogul Dies

PARIS, Nov. 10 (AP)—Henri de Launay, 72, general secretary of the French Soccer Federation and known throughout the world where the game is played, died last night.

Chamblee Wins DeKalb Race

Chamblee High Thursday won the DeKalb County cross country championship at the waterworks course with a low score of 23 points. Following in order were Southwest DeKalb, 51, and Druid Hills, 92.

Individual winner was Avondale's Hugh Tankersley in 10 minutes and 24 seconds, one second better than Chamblee's Jimmy Grant.

FSU Picked To Fluster Hurricanes

By BILL McGROTHA
Special to The Constitution

GREENVILLE, S.C., Nov. 10—For the first time this season, Florida State University is a quite solid favorite to win a football game. The Seminoles are regarded three or more touchdowns better than Furman University in their encounter here Friday at 8 p.m.

History majors might note, however, that FSU has come out on top only once in three previous starts against the Purple Hurricanes, and that was last year in Tallahassee, 33-14. Furman won the first two games of the series, 9-0, and 14-7.

Furman, under new coach Homer Hobbs, has played seven games this season, won none. Tom Nugent's Seminoles have won two, their first one and last one, in six starts.

N. C. State serves as the only comparative score yardstick. FSU won its opener from the Wolfpack, 7-0. In Furman's last outing two weeks back a greatly improved N.C. State team, which has scored more than 100 points its last three times out, took a 33-7 victory.

Chances of Furman to uncork an upset hinge on how well its suffering freshmen have learned their football lessons.

Among these is Ray Bryant, a slick-passing quarterback who has been on target a number of times this season only to have his bullets dropped.

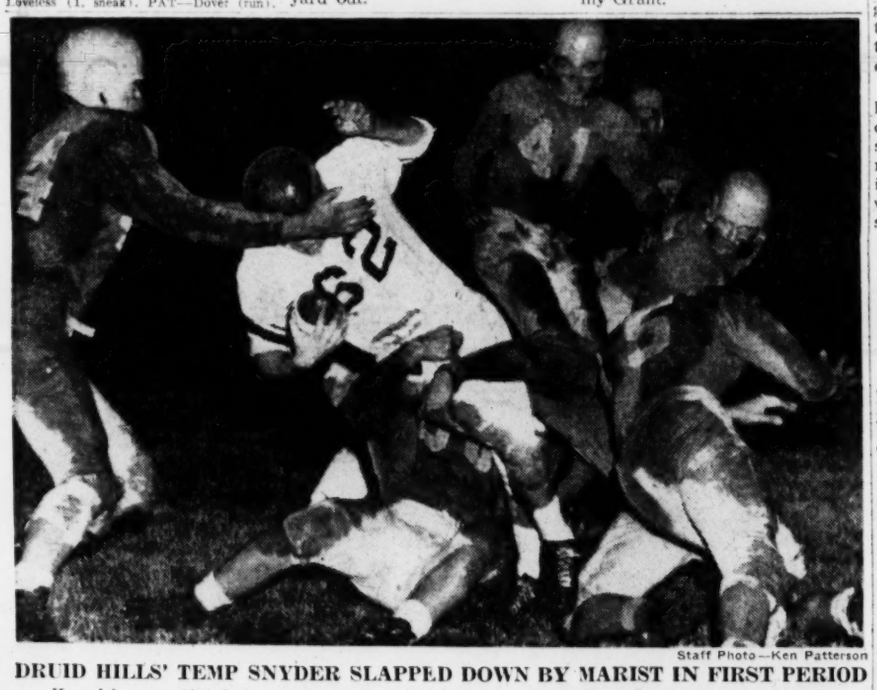

Staff Photo—Ken Patterson

DRUID HILLS' TEMP SNYDER SLAPPED DOWN BY MARIST IN FIRST PERIOD

Ken Adamson (44) Brings Matters to a Head After John Kelly (60), Mate Made Tackle

Snyder and Jones Lead Druid Hills to 13-0 Win

Marist Halted at One-Yard Line; Maloof and Jollock Head Losers

By RED MULLINS

Druid Hills High struck for two long distance touchdowns to batter the Marist Cadets, 13-0, and hang in the Region 4-A West race by a flimsy mathematical thread, based on the outcome of two important Friday night encounters.

Thursday night's contest closed the season for both schools, provided Druid Hills does not share in the title picture.

Halfback Temp Snyder and end Larry Jones handled all of the scoring for the inspired Red Devils of Coach Elmer Morrow. Early in the first period Druid Hills had its scoring opportunity and was quick to take advantage. After Frank Roper had dropped back in punting position, a bad snap of the slippery ball gave the Red Devils the ball at their own 42.

Snyder lugged for seven yards to the 49. Then quarterback Bobby Boylston found Jones behind the safety man at the Cadets' 35 and Jones gathered the pass in and scampered across for the TD. Neal Patrick's conversion made it 7-0 until late in the third period.

After Roper had punted dead on the Druid Hills 37, Snyder lost one yard in two tries, but on the third he exploded for a sensational 64-yard touchdown gallop, and scoring was over for the evening.

Coach Boots Payne's Cadets had two scoring opportunities in the second period, but an inspired Red Devil defense—led by Tommy Najour and Ewing Hunter—threw back one drive at the one-yard line and another thrust at the 19.

Marist offensive standouts were Robert Maloof and Larry Jollock. On several plays one key block would have sprung Maloof loose. Tackles Ken Adamson and Joe Dessert anchored the Cadets' forewall.

The Cadets' final scoring chance was fumbled away at the Red Devil 15-yard line; alert Carl Akin pounced on a Jollock bobble to end Marist's final charge.

Now all Druid Hills can do is sit back and hope for two oupsets—Hapeville over College Park and Fairburn over Southwest DeKalb—for a possible four-way region tie. It may take more than hoping, however.

THE YARDSTICK		
DRUID HILLS (13)		MARIST (0)
4	First Downs	7
139	Yards Rushing	69
86	Yards Passing	20
55	Yards Penalized	20

MARIST (0)
ENDS—Kelley, Kern.
TACKLES—Dessert, Merkle, Adamson.
GUARDS—Friedwall, Montroy, Azar.
CENTER—P. Merkley.
BACKS—Jollock, Newsome, Trosclair, Rhino, Maloff, Purser, Sutter, Roper.

DRUID HILLS (13)
ENDS—Blitch, Patrick, Larry, Jones, Coats.
TACKLES—Najour, Holloway, Amoroso, Hunter, McGinty.
GUARDS—Halder, Hart.
CENTER—Akin.
BACKS—Snyder, Boyloston, T. Jones, Newey, Clark, Burton.

Marist	0	0	0	0	—0
Druid Hills	7	0	6	0	—13

Druid Hills scoring: Touchdowns—Jones, Snyder. PATs—Patrick.

Fairburn Track Lists Drag Races

More than 100 drivers are expected to compete in drag races at the Fairburn track Sunday afternoon.

With 18 classifications, races are open to any driver. First race starts at 2 p.m.

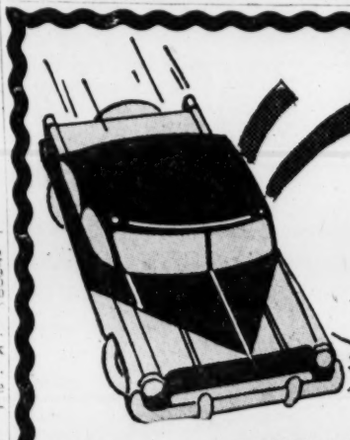

FRONT END AND BRAKE SPECIAL!

2 DAYS ONLY

COMPLETE FRONT END ALIGNMENT ONLY $3.99 All Cars One-Day Service

No One Is Rich Enough To Do Without Good Brakes

BRAKES RELINED $13.99 All Cars Except Bonded Lining

B.F.Goodrich

FIRST IN RUBBER – FIRST IN TUBELESS

23 Courtland at Auburn—WA. 5035

GO STAGG

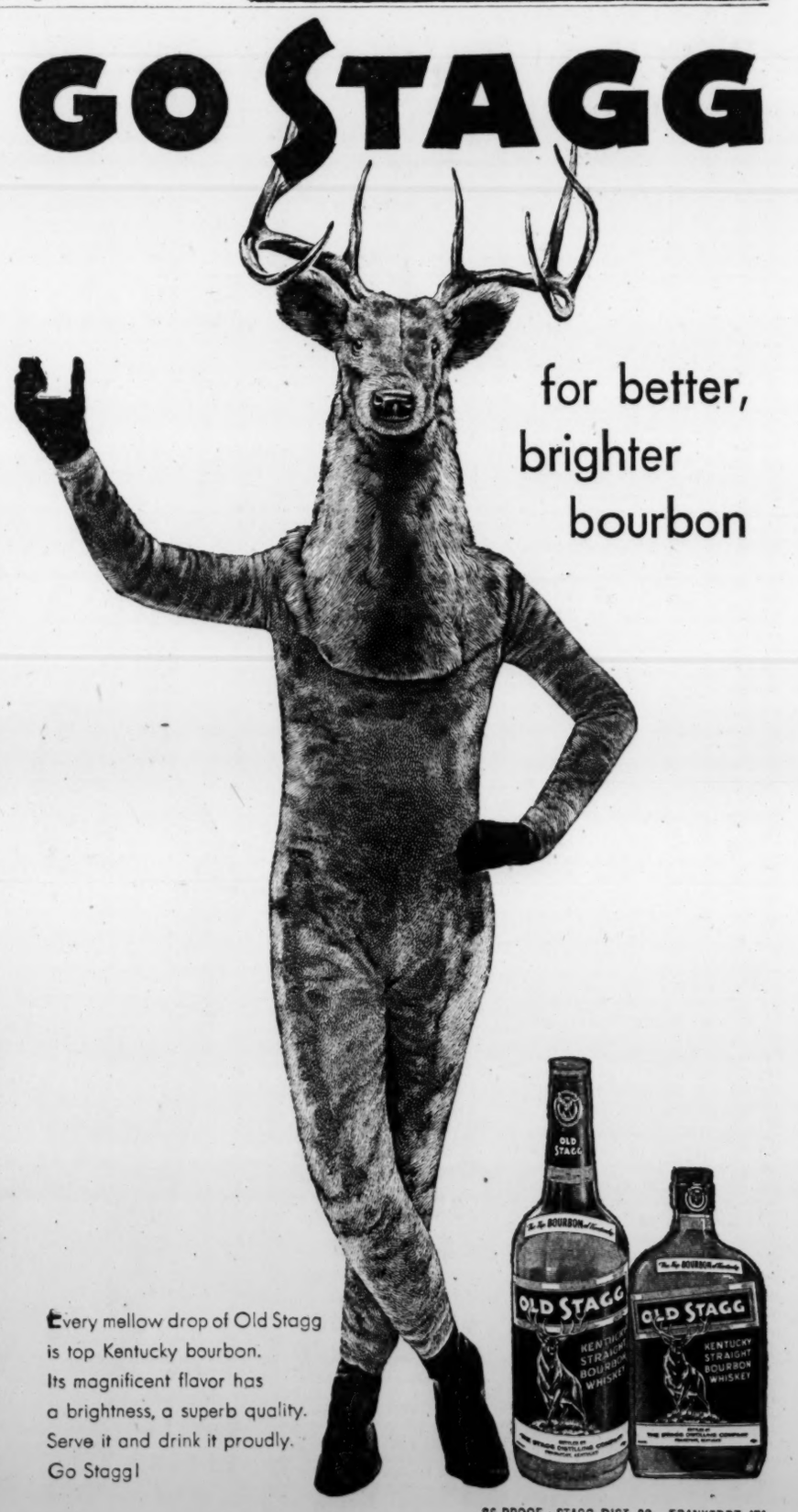

for better, brighter bourbon

Every mellow drop of Old Stagg is top Kentucky bourbon. Its magnificent flavor has a brightness, a superb quality. Serve it and drink it proudly. Go Stagg!

86 PROOF • STAGG DIST. CO., FRANKFORT, KY.

Soviet Rips Ike's Plan To Check Arms by Air

Continued From Page 1

makes the prospects for disarmament less bright than they might otherwise be."

The Western powers presented the conference with a four-point proposal intended to banish suspicion and to form a basis for general disarmament. These asked Soviet agreement on:

Exchange of military blueprints and aerial inspection on the basis of Eisenhower's proposal at the heads of government meeting July 21, 1955.

Establishment of control posts at key points suggested by Soviet Premier Bulganin at the same meeting the same day.

Arrangements for exchange and publication of data on military expenditures and budgets as suggested by Premier Faure of France at the Big Four meeting July 22, 1955.

A study of how practical experience on problems of inspection and control of armaments can best be gained. This would follow the suggestion of British Prime Minister Eden made July 21, 1955, at the "summit" conference.

Secretary of State Dulles, Macmillan and French Foreign Minister Pinay concluded by asking that the U.N. subcommittee on disarmament be reconvened soon to continue its search for an "acceptable solution" to disarmament.

NEW LIGHT

Dulles and Macmillan each tried to strike a new light in the gathering gloom of Western hopes on disarmament.

The international atomic energy agency soon to be established by the U.N. General Assembly may be able to contribute to control of the "future output of nuclear weapons," Dulles said.

"This would have extreme significance," he said, in what U.S. sources said was the most important passage of his speech.

"The aim of all of us should be to develop maximum feasible control which would be effective and certain," Dulles said, since "the spreading of nuclear weapons without control or adequate responsibility could greatly increase danger of a nuclear war."

DIPLOMATIC STRATEGY

Macmillan, loyal to the British diplomatic maxim that oaks of general agreement grow from acorns of minor understandings, suggested "some more limited, preliminary agreement that would enable disarmament to get under way."

Macmillan was chairman of today's session.

At the end of a long speech, Molotov presented the Soviet Union's disarmament plan, termed by one Western diplomat "a scissors and paste job."

The plan included the Russian proposal of May 10, which itself was a rewrite of earlier Anglo-French proposals, a recapitulation of the agreement reached by the heads of government, and a repetition of Bulganin's appeal that each of the four powers assumes the obligation not to be the first to use nuclear weapons.

Regent Asks Expert Study Of Counties

Continued From Page 1

extravagance in a lot of counties, Williams declared.

"I don't think this waste and extravagance are willful on the part of county officials," he went on. "I think they came about by county government piling on more and more new functions to meet increasing needs, growing topsy-turvy instead of with careful planning."

Williams said he considers it just as important for the counties to save taxpayers' money as for the state to try to do it.

"The state government has gone about as far as it can in providing services for the people," Williams asserted. "Any savings the counties can make will reult in reducing crises which the state government faces from time to time."

Williams was impressed with the modern trend of counties cooperating with each other to finance services they could not finance alone. He said the counties should do more contracting with each other for services, thereby cutting down on overhead costs and providing better facilities for the people.

Williams said the counties could use the savings in administrative costs and elimination of inefficiency to improve their schools.

He has a primary interest in schools. Before he was appointed to the University System Board of Regents by Gov. Griffin, he served as chairman of the Bulloch County Board of Education.

Train Kills Rail Official W.E. Plunkett

Continued From Page 1

Ave., SE, yardmaster, said he observed Mr. Plunkett walking along the tracks at 2 p.m.—shortly before the accident occurred—and called to him: "Why aren't you in the office out of this weather."

"I can think better out here," Mr. Plunkett was quoted as saying.

NO WITNESSES

Detectives said they had not located any witnesses. Terminal employes discovered the body after the train had passed and spread the alarm.

A veteran employe of Atlanta Joint Terminals, Mr. Plunkett had served as terminal superintendent for more than 10 years.

A native of Big Spring, Tex., Mr. Plunkett had been connected with the railway industry since 1908, when he was clerk in the yard office of the Atlanta Terminals. He was promoted to chief clerk in 1913, and became assistant to the superintendent in 1928.

He was a member of St. Paul Methodist Church.

SATURDAY RITES

Funeral services will be held at 2 p.m. Saturday at Spring Hill. The Rev. N. O. L. Powell will officiate. Entombment will be in Westview Abbey.

Survivors include his wife, the former Dannie Trimble; two sons, William E. Plunkett Jr. and Harold L. Plunkett, both of Atlanta; four grandchildren, Ronald, Donald and Mark Plunkett of Atlanta, and Mrs. Harold Stephens of Ft. Worth, Tex.

RAID

Continued From Page 1

Unit, identified the persons arrested as:

Paul Harrison, 46, of 1585 Mount Paran Rd., NW, owner and operator of the Harrison liquor store; E. E. Reagin, Conyers, owner and operator of an electrical supply store located adjacent to the Harrison store; Richard Jenkins, 40 Berkeley Rd., Avondale Estates; William Coy Mize, 30, Tallapoosa; Louie M. Allen, 30, Buchanan; Charlie Fletcher, 40, Atlanta, Negro employe of the electrical supply store; and Dannie Axleroad, owner and operator of Red Circle Liquor Store.

Feel "Bloated"?
—due to simple constipation? Try new, special blend of Nujol (mineral oil) and milk of magnesia. A family favorite.
Magna Nujol
For mineral oil alone, insist on highest quality—be sure you always demand world-famous Nujol.

Associated Press Wirephoto

WINS DIVORCE — LOS ANGELES, Nov. 10 — Singer Estelita appears in court as she divorces actor Grant Withers, testifying that he criticized her work until she became so upset she could no longer sing and "just cried all the time." They married in January, 1953.

22 Ga. Cities Reject Clark Power Offer

Continued From Page 1

George said. "We're asking for the consideration we deserve."

The contract draft studied Thursday would make municipalities exclusive customers of the government.

Georgia Power facilities would be used for "wheeling the municipally-purchased power," according to the proposal.

Georgia municipal leaders will confer further with representatives of the Interior Department in Atlanta on Nov. 28.

Forum on Prayer Set

A discussion of "Prayers and the Modern Jew" is scheduled at 8:15 p.m. Friday at Beth Jacob Synagogue, 475 Boulevard, NE. Rabbi Emanuel Feldman will be discussion leader.

The discussion is the second in a series of open forums sponsored by the congregation.

Planes Seek Slain Woman's Car at Dawnville

Continued From Page 1

a woman, slumped over in the front seat, who did not move, he added.

Alabama officers Wednesday furnished Sol. Erwin Mitchell, Sheriff MacArthur and GBI Agent E. M. Whitfield with composite details of a man seen in several Birmingham cafes Monday evening with Miss Hall. Witnesses said the man was drinking beer.

He was 28 to 32 years old, five feet, six, to five feet, nine inches tall, weighing 175-185 pounds. He was described as "very friendly and smiles a lot." Several acquaintances of Miss Hill described him further as having a noticeably large head, large front teeth with a gap between the upper front ones.

The woman proprietor of Abbette's Cafe in Birmingham said the ex-candy store saleswoman introduced him as "just a man from Georgia."

The slender woman's body was found Tuesday morning by Ralph Goswick, a resident of the section near Dawnville, as he drove along the road—170 miles from where she was last seen alive and 15 hours afterward.

Officers estimated she had been dead eight to 14 hours.

A strange clue found two miles away greatly hastened identification of the woman. Two teenage boys found a telephone receipt made out to Clois Hill in a rural mailbox on another road. Written in pencil on the back was "She was killed in Bessemer, Alabama."

Georgia officers are not so sure. Until the death scene can be pinpointed, officers of both states are tracing every possible lead.

Alabama officers said the "man from Georgia" appears to be a chance acquaintance, who was supposed to go to the wrestling matches with Miss Hill Monday night. He was last seen when he left the cafe to get a shave for the date.

The body was not identified until Wednesday evening. James Coston, of Bessemer, Ala., Miss Hill's brother-in-law, said she called his wife, Lois (her younger sister), around 5:30 p.m. and said she would be by to take her to the wrestling matches at 7 p.m.

The body has been taken from Dalton to Arab, Ala., the home of her parents, Mr. and Mrs. Henry Hill.

Learn how prayer can heal

Free Lecture Entitled
CHRISTIAN SCIENCE:
"The Understanding of Man's Unity with God"
by
Georgina Tennant, C.S.B., of London, England
Member of the Board of Lectureship of The Mother Church, The First Church of Christ, Scientist, Boston, Massachusetts
Sunday, 3:30 P.M., Nov. 13, 1955
In The Church Edifice
First Church of Christ, Scientist
15th and Peachtree Sts., Atlanta, Ga.

RESERVED SEAT
If this is the first Christian Science lecture you have attended, we will save a seat for you in the auditorium until ten minutes before the lecture. Just present this coupon to any usher at the door.

You'll Like a MONCRIEF OIL Furnace

There's nothing like a MONCRIEF oil furnace for those who do not as yet have gas service. It's clean, automatic and most economical for with Moncrief's special burners you can use either oil or gas, at very low cost. Buy now on easy terms—nothing down, 36 months to pay.

For FREE ESTIMATE
Call EL. 3611
Heating by Moncrief
MONCRIEF FURNACE CO. ATLANTA, GA.

OPEN FRIDAY NIGHTS — **Economy Auto Stores** — OPEN FRIDAY NIGHTS

LIMITED TIME ONLY!
10-DAY FREE HOME TRIAL

PHILCO
Comfortemp TRADEMARK
ELECTRIC BLANKET

PHILCO UNCONDITIONAL 2-YEAR FULL REPLACEMENT GUARANTEE

TRY THIS MODERN WAY TO SLEEP AT NO COST . . . NO OBLIGATION

Try this wonderful new Philco Comfortemp Electric Blanket for just ten days. You'll never want to be without it . . . ever again! Regardless of outside temperature, just set the control for the warmth you want. You'll find inviting comfort that will help you sleep like you never have before! No more "weighted down" feeling with too many covers. No more need to put on *extra* covers during the night. The Philco Comfortemp gives just the right amount of low wattage heat that is right for you. Ask to see it . . . take it home and try it . . . while this limited offer lasts!

The Best Blanket You Can Buy

The Most Comfortable Blanket Ever Fabricated!

Pick any one of these colors to match bedroom schemes
- *Tropicana Green*
- *Flamingo Coral*
- *Tahitian Rose*
- *Azure Blue*
- *Sunburst Yellow*

NEW	NEW	NEW	NEW	NEW
PHILCO features that add to sleeping COMFORT		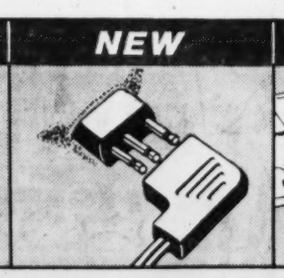		
	Beautifully styled control is edge-lighted for night settings.	Exclusive "lock-in" plug that can't be pulled out accidentally.	Low voltage heat and thermostat controls give gentle, even warmth.	Choice of two regular sizes. Regulars with single or dual controls.

Economy Auto Stores
- 3093 Peachtree In Buckhead
- Whitehall-Mitchell, Downtown
- 423 Moreland Ave., Little 5 Points
- 109 Atlanta St. in Marietta, Ga.
- Belvedere Plaza, Decatur, Ga. (Open Mon., Fri. Nights)
- 851 Gordon St. In West End
- 123 S. Main St. In East Point
- 741 Marietta St. at Ponders
- Belmont Hills, Smyrna, Ga. (Open Fri., Sat., Mon. Nights)

VISIT Our Newest Automotive and Furniture Store Belvedere Plaza, Decatur

ALSO ECONOMY AUTO STORES THROUGHOUT THE SOUTHEAST

COMPLETE FURNITURE DEPARTMENT LOCATED AT 741 MARIETTA ST., BELVEDERE PLAZA, BELMONT HILLS AND 851 GORDON ST. IN WEST END

REGENSTEIN'S *80 whitehall*

Glamorous
PERZAN
only $22

LUXURY LOOK
nearest-to-real Persian

MORE BEAUTIFUL THAN EVER BEFORE, COSTS LESS THAN EVER BEFORE at $22! This handsome sling cape completely redesigned. Your friends will think you paid at least $500! Wear it around-the-clock. Perfect Christmas gift. Jet black, sizes 8 to 20. Buy for now or lay away.

"PERZAN" JACKETS, TOO!
23 inches long 34.95
34 inches long 38.00

"AZAKAHN" JACKET
Astrakan Fur Fabric, shawl Collar, 30" long, black. Sizes 10 to 18. 28.00

MAIL ORDESRS FILLED
OPEN 'TIL 8:30 FRIDAY NIGHT

MOON MULLINS

DICK TRACY

ORPHAN ANNIE

SMILIN' JACK

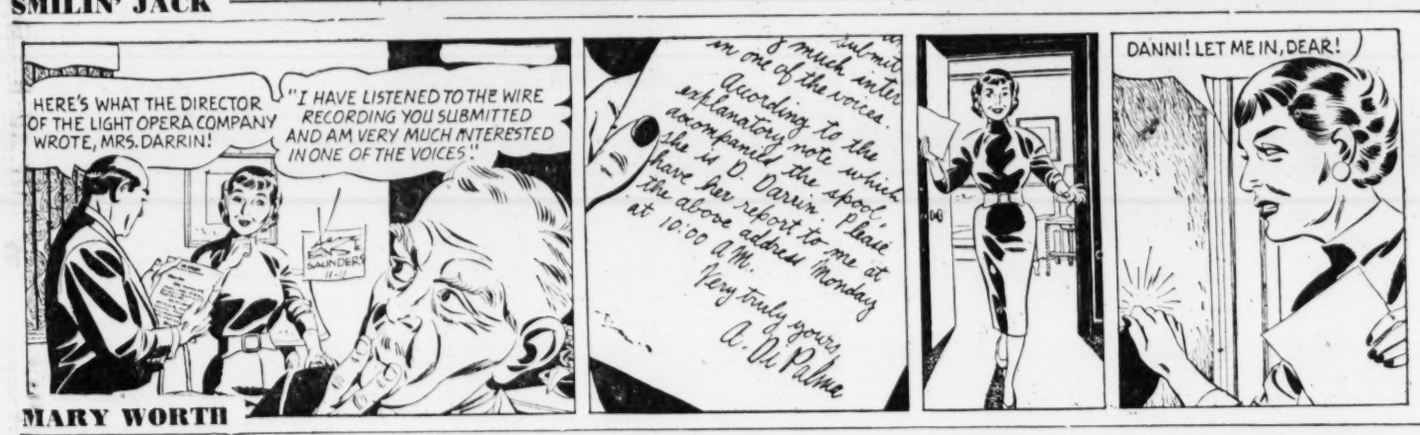

MARY WORTH

JULIET JONES

STEVE CANYON

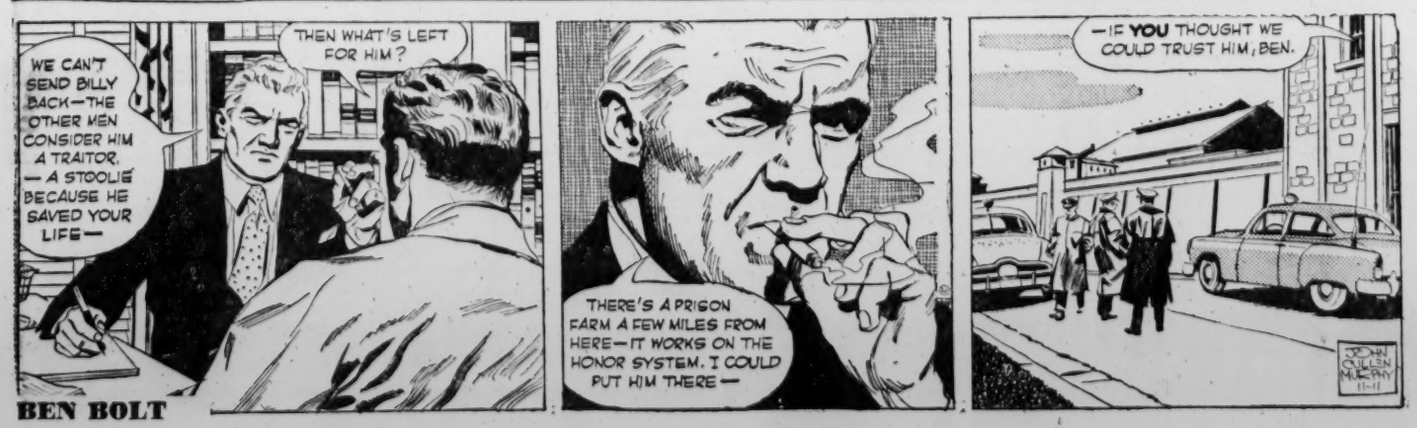

BEN BOLT

Goren ON Bridge

East-West vulnerable. South deals.

NORTH
♠ Q 7 5 3
♥ A Q 8 6 5
♦ 6
♣ Q 10 4

WEST
♠ K 9 8 6
♥ 9 2
♦ A K 9 5
♣ 8 7 3

EAST
♠ 10 4 2
♥ 3
♦ Q J 8 7 4
♣ K J 9 2

SOUTH
♠ A J
♥ K J 10 7 4
♦ 10 3 2
♣ A 6 5

The bidding:

South	West	North	East
1 heart	Pass	4 hearts	Pass
Pass	Pass		

Opening lead: King of diamonds.

The holdup play has various purposes. At no trump it is designed to run one of the defenders out of a suit so that if he subsequently obtains the lead he will be unable to return it to his partner. At suit play the very same principles may be applied. Here, however, the holdup play is calculated to prevent a ruff. There is another end to be attained by the holdup play and that is the gaining of time.

Today's hand provides an example of such tactics. The final contract is perfectly logical though there may be some question as to North's response. The jump raise to four of a major suit is generally confined to those hands which contain a wealth of trumps and a singleton but not much in the way of high cards. However, it is not our purpose to take issue with North on this point.

The opening lead was the king of diamonds and when the singleton appeared in the dummy, West promptly shifted to the eight of clubs. The ten was played from dummy and East put up the jack. The king and the nine thus became marked in East's hand. If declarer should win this trick, he would be left at the mercy of the spade finesse, for if it failed, another club lead would provide the defense with the two tricks needed to set the contract.

Declarer, however, made the proper play of refusing to win the trick. East, of course, could not continue with the club attack, and this gave declarer some precious time to establish a spade trick in dummy. East actually returned a trump and that suit was cleared up in two leads. The spade finesse was then tried and when it failed West continued with a club. This trick was taken by declarer, who cashed the ace of spades, entered dummy by ruffing a diamond and discarded a club on the now established queen of spades.

JUMBLE ...THAT SCRAMBLED WORD GAME

GERSE

HAVEE

COTSI

FUNDOL

Print the SURPRISE ANSWER here

Unscramble the 4 sets of letters, making a word of each jumble. Print each word, a letter to a square, beneath each jumble. The letters you have printed on the *circled* squares may then be arranged to spell the *surprise answer* suggested by the cartoon clue. What is it? (answer tomorrow)

Yesterday's answers: PLACE WHITE REBUS ENRAGE-PRICES

Today's Crossword Puzzle

ACROSS
1 Mist.
6 To satiate.
10 A shed.
14 Only.
15 Function.
16 Goddess of the rainbow.
17 Dine.
18 Anc. Celtic priests.
20 To encamp.
21 Australian bird.
23 Domestic fowl.
24 Plaything.
26 Depart.
27 Fat.
29 Moist.
30 Energy.
31 Interpolate.
34 Louisiana county.
36 Small deer.
37 Knotty.
39 Marine skeleton.
42 Fruiting spikes of cereals.
44 Disgust.
46 Materiel given.
47 Mil. head-dress.
49 Oral.
51 Male descendant.
52 Firearm.
54 A galley.
56 Noun suffix.
58 Evil divinity: Egypt.
59 Parent.
60 Negative.
61 Batter.
62 A mammal.
63 To incite.
67 Other.
69 Correct.
72 Chemical suffix.
73 Part of speech.
74 Charlotte Bronte, heroine.
75 Raw or burnt, a color.
77 Allowance for waste.
78 Educate.
79 A broom.

DOWN
1 Decorative vessel.
2 A styptic.
3 Eng. poet.
4 Above.
5 Anarchist.
6 Caster.
7 Pork cut.
8 Advanced in years.
9 Day before today: poet.
10 Big town.
11 Coast state.
12 Stain.
13 Impede.
19 An orator.
22 Employ.
25 Auricular.
28 Vase.
29 Australian horse.
30 Mode of speech.
31 Angers.
32 Patriarch.
33 Blanket.
34 Pert. to the Pontiff.
35 Sward.
38 Station.
40 A particle.
41 Narrow track.
43 Glide on snow.
45 Having rounded projections.
48 Classic Gk. mount.
50 Saucy
55 Knock: sl.
53 Disposition.
55 Knock: sl.
56 Concerning.
57 Distress: poet.
59 Document.
61 Fissure.
62 Cold wind of the Adriatic.
64 Deprives.
65 An oil.
66 Skin: suffix.
68 Sweet song girl.
70 Cereal grass.
71 "Ay, there's the ——."
76 First person.

Solution to Yesterday's Puzzle

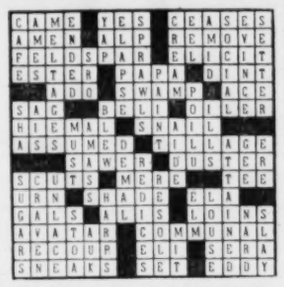

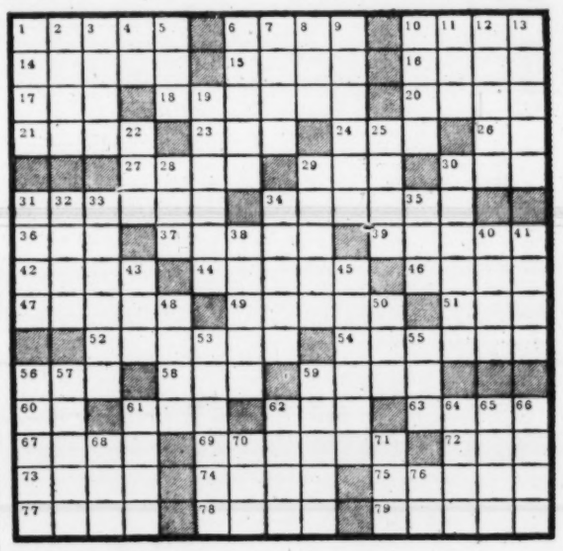

WORRY CLINIC

By DR. GEORGE W. CRANE

Golden League Pen Calls for Letters

For 35 years I have taught a weekly Bible class.

But the past two years my duties have doubled, for now I teach a 9:30 Sunday school class at St. John's Church in my section of Chicago.

Then I head to the Chicago Loop where I teach another class at the Chicago Temple at 12:30 that same Sunday noon.

And many of the members of my two classes have asked for something specific and tangible that they could do.

"We wish to harness our moral idealism," one married girl recently expressed it. "So what would you recommend, Dr. Crane?"

SPECIFIC HELPFULNESS

So I launched Dr. Waugh's "League of the Golden Pen" and asked for volunteers from each class who would agree to send off one such encouraging letter each week.

The next Sunday, I devoted 15 minutes to a testimonial meeting at which time I asked the class members to tell to whom they had written.

One man said he had sent a letter to a grammar schoolteacher whom he had enjoyed as a fourth grader many years ago.

"I had never thought to thank her for her helpful influence," he told us. "But she changed me from a bad boy who played hookey, and set me on the right track.

"So I sent her a letter to express, even though many years belatedly, my deep appreciation.

"And she wrote me an immediate reply, saying she was now 83 years of age and living by herself in one room with a little gas plate to cook on.

"Her arthritis was getting worse and she felt especially blue on the day when my surprise letter arrived.

"I don't get many letters any more," she said, "so it was a real surprise just to have the postman leave something for me downstairs.

" 'And I can't thank you enough for your generous letter. You know, I taught school for nearly 50 years, but this is the first letter of thanks I have ever received from any of my thousands of pupils.

" 'So I shall cherish it the rest of my life. It buoyed up my morale that dreary morning until it seemed as if the sun were shining, although the damp cold clouds still overcast the sky outside.' "

ACT TODAY

"What can I do," you may ask, "to help spread a little more of God's psychological sunshine to other people?"

Well, sit down and write a long overdue letter to somebody who has helped you in the past but whom you failed to thank adequately.

The words flowing from your pen will truly be golden in their beneficial effect.

Your pen will actually help produce a little more of heaven right here on earth.

So act today. Don't delay. Spread sunshine while you may. The grave will soon stop our good deeds here on this earth.

So cheer the souls of discouraged folks by a note of praise and you'll feel happier, too.

For generosity is like the poor widow's barrel of meal. It never gets depleted. The more you give, the more there is available for you and others.

So start with your children. Or your mate. And spread compliments to your co-workers or even the casual acquaintances who sit beside you en route to work each day.

Hell is paved with good intentions, but Heaven is paved with good deeds, so do something helpful now.

British Brigadier Had an Answer

LONDON, Nov. 10 (AP) — Lord Windlesham told the House of Lords in debate he knew a World War II brigadier who knew how to dispose of problems.

"Whenever an issue came to him that he could not answer, did not want to answer, or could not find anyone to pass it on to, he put the files under the carpet and nailed them down," Lord Windlesham said. "He went through his career full of years and honors." No name was mentioned.

310-Pound Deer

NEW GLASGOW, N. S., Nov. 10 (AP)—The lands and forests department reports Walter Pettipas of Pictou Landing has bagged the largest deer ever taken in this province. It weighed 310 pounds and had 17-point antlers.

Silver RE-FINISHED
• REPLATING • TOUCHING UP
• REPAIRING • POLISHING
We Replate Anything from a Tuba to a Teaspoon
RUTAN MUSIC COMPANY
331 PEACHTREE AL. 5882

GO STRAIGHT THRU...
WITHOUT A CHANGE TO
WASHINGTON $12.95
JACKSON, MISS. $8.75
BRISTOL, VA. $6.95
KNOXVILLE $4.35
All fares plus tax
212 Spring St., N. W.
Phone AL. 1862
ASK ABOUT ONE DAY DELIVERY ON LOW COST PACKAGE EXPRESS SERVICE
TRAILWAYS

KEEP WELL

DR. THEODORE R. VAN DELLEN

Baby's Convulsion May Herald Illness

Many physicians have been called asking them to "come quick, my baby has a convulsion." By the time the medico arrives, the attack is usually over.

Most fever convulsions in infants are analogous to the chill that ushers in an infection in older children and adults. The seizure takes place after the baby has been asleep for a while. The physician makes a thorough examination to determine the cause.

If he finds the tonsils red and swollen, he has his answer. Should the urine show pus, a kidney infection is responsible.

Measles is suspected when the child does not look sick even though his temperature is high. Convulsions also may precede meningitis or encephalitis.

It is more difficult to uncover the origin of a convulsion that is not associated with fever or followed by an infectious disease. The majority is traceable to organic disease of the brain or to a systemic disorder. The search for the cause usually begins with the life history of the baby.

The mother is asked 1,001 questions relative to her pregnancy, delivery and the first week or 10 days thereafter in an attempt to find out how the brain could have been injured. German measles during early pregnancy may alter the development of the brain, and the same applies to trauma to the head during confinement.

The first few moments of life are hazardous along this line, especially when the newborn refuses to cry or breathe; during these moments the brain fails to receive its quota of oxygen, and as a result, some of the delicate structures deteriorate.

Illness during the first week of life also may damage the brain.

Occasionally, brain tumor or hydrocephalus is responsible. Lead poisoning is another possibility, particularly in youngsters old enough to eat flakes of paint that have fallen.

Still another source of convulsions is a low blood sugar, resulting from a disorder of the endocrine glands. Seizures due to tetany are not as common as in the past because rickets is combatted with vitamin D.

This type of convulsion, in contrast to those associated with fever, has a tendency to recur and last longer. The jerking movements of extremities and head may continue 30 minutes to an hour or more.

THEY'LL DO IT EVERY TIME — By HATLO

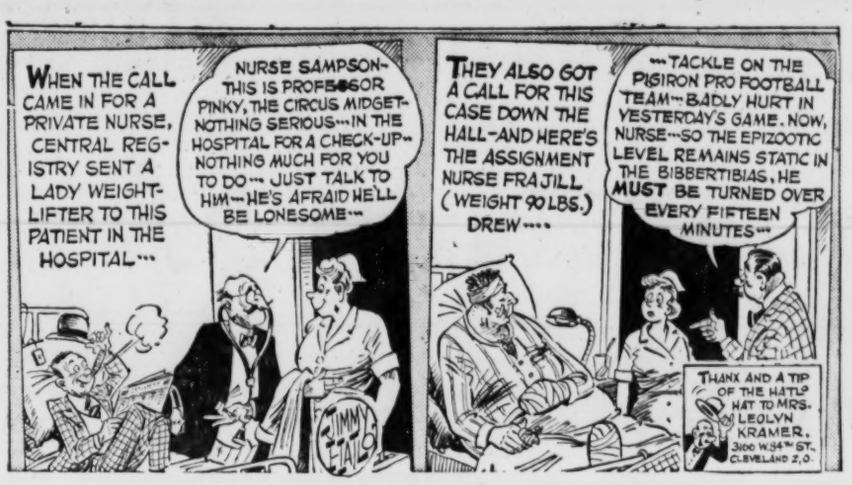

Ollie Reeves

A Rhyme a Day

"The enclosed clipping from a Thomasville (Ala.) newspaper reminds us no one has dedicated a poem to a mule. What do you say?"—Note to this space, (signed) Mrs. H. J. Colson.

That hybrid creature called "the mule" . . . can be as stubborn as an ox . . . he's an exception to the rule . . . and just a bit unorthodox . . . he is contrary to the laws . . . that Nature passed long years ago . . . which doubtless make him sore because . . . his social standing is so low.

His parents were, to say the least . . . a very badly mated pair . . . his father was a shiftless beast . . . his mama was a careless mare . . . and he, himself, has never wed . . . which is a lonesome way of life . . . this living by himself instead . . . of having children and a wife.

Considering the life he's led . . . which is so empty and forlorn . . . this poor unhappy quadruped . . . must rue the day that he was born . . . a creature that we ridicule . . . whose efforts are a total loss . . . and if I had to be a mule . . . I think I'd rather be a "hoss" . . . I also think that any way . . . you view it, "life is not sublime" . . . for him, that's all I have to say . . . about it at the present time.

(Advertisement)

(Advertisement)

GIGANTIC LAY-AWAY SALE!

FORREST 5&10 Stores

POLICE PATROL
MOTOR BIKE

Speedy Jet—Flo chain drive sends Futuramic bike zooming down the sidewalk; equipped with such outstanding features as Easy-Roll Training Wheels, Luggage Carrier.

REG. $21.00
SPECIAL
$15.88

REG. $24.95

THREE-SPEED PHONOGRAPH

A wonderful buy in a child's high-quality phonograph. Will play either 33⅓, 45, or 78 R.P.M. records. Complete with highly sensitive volume control and attractive carrying case.

$19.88

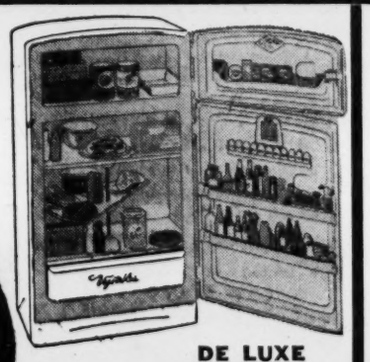

DE LUXE
REFRIGERATOR

Features adjustable revolving shelf like mother's new modern refrigerator. Both freezer and main compartment doors open and close with snap lock handles. Complete with a wealth of miniature packages of well-known products.

REG. $5.98
$4.88

Large Bouncing Spring Horse

Moulded plastic body and head are mounted on extra heavy springs on natural finished all-oak base. Complete with saddle, stirrups, and two-toned patented bell which rings as horse is activated.

REG. $15.95
$11.99

ALUMINUM PERCOLATOR SET

Real life-size service for six. Includes percolator, revolving lazy susan, cake cover, brightly finished aluminum plates, cups, saucers, and utensils.

REG. $2.98
$2.27

24" DOLL BED

With side easily raised or lowered, it is a perfect replica of a baby's crib. 24"x15" dimensions make it large enough for most any dolly to have pleasant dreams.

REG. 3.59
$2.99

"HIPSLINGER" HOLSTER SET
In Genuine Leather

New style belt is specially designed to hug hipline for quick draw. Realistic repeating cap pistol puffs smoke as it is fired.

Reg. $1.98
$1.44

6125 ROSWELL RD. Sandy Springs, Ga. | 500 FLAT SHOALS AVE. Atlanta, Ga. | 144 N. MAIN ST. East Point, Ga. | 2510 N. DECATUR PLAZA At Clairmont | AUSTELL, Georgia | 3245 P'TREE RD., N.E. at Piedmont

LITTLE LULU

PEANUTS

SNUFFY SMITH

GASOLINE ALLEY

GRANDMA

WINNIE WINKLE

THE PHANTOM

Glamor Girls

"Tell your favorite story again, dear. Maybe I'll get it this time."

Rent That Spare Room
use Journal-Constitution
WANT ADS

CHING CHOW

WHO CAN DENY. WE CONFESS OUR FAULTS IN THE PLURAL- AND DENY THEM IN THE SINGULAR?

Play Safe While You Drive!

Keep alert—chew gum

Avoid traffic jitters and driving drowsiness. Chew gum while you're behind the wheel. Chewing helps relieve strain and tension—helps keep you feeling fresh and alert for safer driving.

Chew any brand of gum you like but chew while you drive. Naturally, we recommend refreshing, delicious Wrigley's Spearmint Gum—for lively, satisfying flavor and real chewing enjoyment.

AJ 113

THERE'S STILL TIME!! Hurry Down

FOR THE BARGAINS IN

RICH'S BASEMENT OLD-FASHIONED BARGAIN SALE

- **NEW MERCHANDISE:** Just arrived for Friday and Saturday Selling!
- **HUNDREDS OF SPECIALS:** Every department is Value-Packed!
- **SAVE FRIDAY 'TIL 9 P. M.:** Saturday 9:30 A. M. 'til 5:45 P. M.!

SALE OF HIGHER PRICED TOYS

For Christmas! For Birthdays! Surprise Treats! ORDER BY KEY NUMBER

88c EACH

6 for $5

Mail and phone orders filled on 3 or more items while they last!

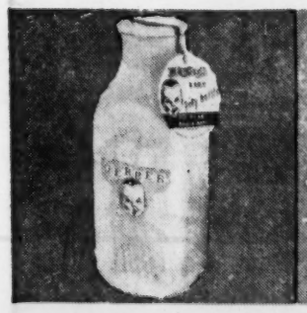

#1—Gerber Bottle
Plastic play milk bottle filled with clothes pins. **88¢**

#2—Mr. Funny Face
Clay modeling set. Fun for the whole family! **88¢**

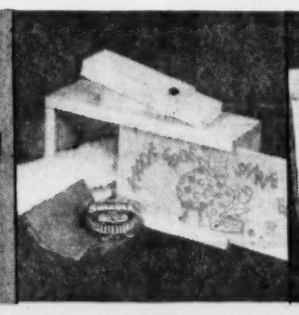

#3—Shoe Shine Kit
Cloth, lamb's-wool buffer, polish in kit. **88¢**

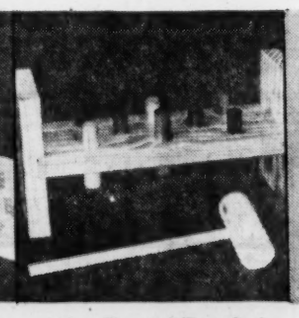

#4—Pound Peg Set
The delight of all babies. Sturdy construction. **88¢**

#5—Football
Official touch size. Leather-look plastic. **88¢**

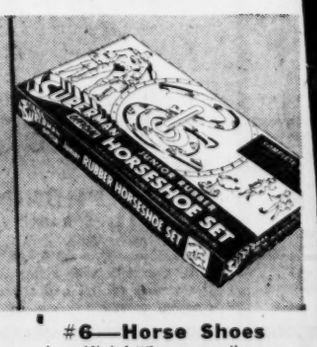

#6—Horse Shoes
An official "Superman" game for boys and girls. Plastic shoes. **88¢**

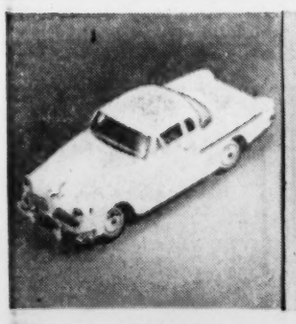

#7—Studebaker
1½" tall, authentic model car with friction motor. **88¢**

#8—Real Camera
Takes actual pictures, 5x8" size! **88¢**

#9—Water Colors
"Ramar of the Jungle" water color set. **88¢**

#10—Pajama Doll
12" unbreakable dollie with her own pajamas. **88¢**

#11--Doll Diaper Bag
Baby bottle, bib and diapers in bag! **88¢**

#12—Bean Bag Set
Bucket game for the little kiddies! **88¢**

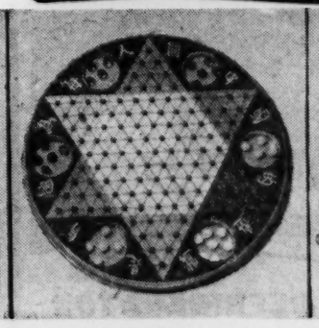

#13—Chinese Checkers
Play Chinese Checkers on one side, regular checkers on other side. **88¢**

#14—Toy Fire Engine
All-steel with ladder, bell ringer siren. **88¢**

#15—Swiss Bells
For baby's crib or playard. Colorful, unbreakable. **88¢**

#16—Trick Bank
Dog actually throws money in barrel. **88¢**

#17—Cowboy Set
Set includes cowboys, horses and wagon. **88¢**

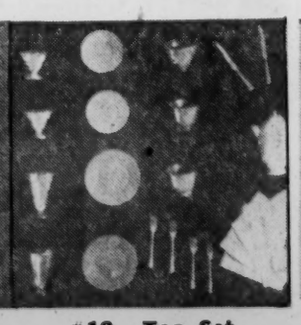

#18—Tea Set
40-piece tea service for 4. Unbreakable plastic. **88¢**

#19—Clown Dol
25 Inches tall. Fluffy stuffed clown. So cuddly! **88¢**

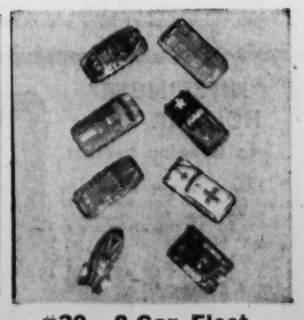

#20—8-Car Fleet
8 different models, friction motors with sirens. **88¢**

All Items in Children's Department, Rich's Basement Store for Homes and Rich's Basement Lower Level

Order By Key Number

RICH'S, Inc., P. O. Box 4236, Atlanta 2, Ga.

No.	Qty.	No.	Qty.	No.	Qty.	No.	Qty.	No.	Qty.
1		2		3		4		5	
6		7		8		9		10	
11		12		13		14		15	
16		17		18		19		20	

City _____ State _____

Name _____

Address _____

Cash ( ) Charge ( )

Add 35c postage and handling on prepaid orders outside Atlanta 3% sales tax for Georgia delivery. (11/11/55/J)

Randolph Registrars Quit in Bias Row

CUTHBERT, Nov. 10—All three members of the Randolph County Board of Registrars have resigned as a result of a damage suit filed against them in connection with registration of Negro voters.

The registrars, R. S. Banks, C. C. Martin and J. W. Lay, submitted a letter of resignation to Judge Walter I. Geer of Pataula Circuit.

In their letter, the registrars said that "despite the honest and conscientious efforts" they made to administer state laws, they have been harassed, worried and brought into federal court as defendants in a million-dollar suit."

Because of the suit, the registrars said, they have "been further subjected to embarrassment and ridicule in such a manner that they have been denied the right to publicly defend themselves against many of the unwarranted attacks made against them."

They said in the letter that "a continuing menace, threat and intimidation against the registrars should they examine the qualifications of any person as a voter."

The registrars said they were resigning at this time so that the November term of grand jury in Randolph Superior Court might submit the names of persons qualified for positions on the board.

Bank and Martin "had a money verdict of $880 returned against them in federal court despite that the acts charged against them were done in complete good faith."

The registrars said that for them to continue on the board would "further subject them to attack from persons who may deem themselves deprived of some right, regardless of how fully they may attempt to comply with the laws pertaining to rights of individuals as voters."

The registrars charge they also are "threatened with suit by a group alleged to contain 483 persons, "and that this and the possibility of other suits constitute

Austria Asks Hungary Remove Barbed Wire

VIENNA, Nov. 10 (AP)—Recently freed Austria is asking Red-ruled Hungary to remove the barbed wire and minefields on the Hungarian side of their border.

Parade on Veterans, Armistice Day Today Moves on Peachtree at 9:30

Atlanta will celebrate Veterans Day and Armistice Day Friday with a downtown parade of veterans organizations and armed forces units.

Lt. Gen. Thomas F. Hickey, Third Army commander, will be reviewing officer and after the parade will be principal speaker at a dedication service at 11 a.m. at Hurt Park.

Atlanta American Legion Post No. 1 will sponsor the parade, which will begin at Baker and Peachtree streets at 9:30 a.m. and continue down Peachtree and Whitehall streets to Trinity avenue.

A parade of military units and veterans organizations also wil be held at Marietta at 2 p.m. Friday.

Billy Graham

Redemption Is Solution to Ills of Work

Question: I read in the paper that you told the people in Ottawa that the world's troubles come from sin in the hearts of men. It seems to me our problems are economic and social rather than spiritual. —D.N.N.

ANSWER: The world is full of problems—social, political, etc., but behind all of these things there lies the deceitfulness of the human heart. The outward manifestations of sin have their roots in the heart—impurity, hatred, envy, jealousy, avarice, intemperance, intolerance, greed.

If men's hearts are changed; if instead of all these things which are sin, we have love, tolerance, gentleness, concern for the welfare of others, peace, temperance, joy—then in our social, economic, racial and other relationships we have an entirely different approach. That is why the solution of the world's problems are contingent on the change of the heart itself.

Christ spoke of this as being "born again." When we accept Him as Savior and Lord, He comes into our hearts and makes us new people. That is what we call regeneration and it takes this, rather than reformation, to change individual lives and the social order of which we are a part.

The water ouzel or dipper has the unusual custom of winking one eye.

RICH'S

SHOP FRIDAY NIGHT 'TIL 9

FOUR POINTS IN FAVOR OF BLOUSES IN NEW DATRIQUE FABRIC

11A. 11B. 11C. 11D.

At last! The ease of nylon care with the long-sought-for look of natural fiber materials is here. These four blouses are all in Pilot's exclusive Datrique* . . . a washable, no-iron, wrinkle-resistant jersey with a dull matte finish that eliminates sheen and softens color tone . . . opaque beauty, luxury looks, plus welcome time-saving ease in laundering.

*DuPont's new dull Dacron and Nylon

*(R)

Rich's Misses' Sportswear, Fashion Fourth

From our collection of Pilot Blouses

$5.98-$6.98

Left to right:

11A. Permanently pleated ruffles and tucks. 32-38. **$5.98**
11B. Fine tucks and pleating, flange shoulders. 32-38. **$5.98**
11C. Soft shirring, lined convertible collar. 32-38. **$5.98**
11D. Pleated shirtwaist, lined convertible collar. 32-38. **$6.98**
All available in beige, white, pink, and light blue.

Mail and phone orders filled. Call WA. 4636 or use coupon below

CLEAR, NEW, PALE AND PRETTY

the lush colors of our under-coat holiday wools!

$17.98

They're holiday gay! They're striking worn under coats! They're stunning worn without them! They're all of 100% wool—dyed to clear, beautiful colors. Shown, just three from our collection.

Left to right:

11E. Three-quarter sleeve sheath in sheer wool, with detachable white collar. Oriental blue, jade green, navy. Sizes 12-20. **$17.98**

11F. Portrait collar wool jersey with step-into button front, peg pockets. Turquoise, beige, navy. Sizes 12-18. **$17.98**

11G. Draped collar wool jersey. Grosgrain trimmed front and belt. Beige, black, coral, turquoise, navy. Sizes 10-18. **$17.98**

Rich's Misses' Dresses, Fashion Fourth

RICH'S, Inc., P. O. Box 4236, Atlanta 2, Ga.

Style	Quan.	Size	Color	2d Color	Price

Name_____
Address_____
City_____ State_____
Cash ( ) C. O. D. ( ) Charge ( )
Add 35c postage and handling on prepaid orders outside Greater Atlanta and 3% state sales tax for Georgia delivery.
(Dept. 385, 368) (11/11/55/C)

SHOP AT RICH'S, THE COMPLETE DOWNTOWN COMMUNITY SHOPPING CENTER, FRIDAY NIGHT 'TIL 9!

TV and Radio Today

DURANTE AND GUESTS—Jeannie Carson, center, will join Peter Lawford and Jimmy Durante in a comedy skit on the Texaco Star Theater which will be featured on NBC-Television and WSB-TV's Channel 2 Saturday night. Here Jimmy seems puzzled that "schnozola" isn't among the words in the dictionary.

Television and Radio Highlights

DEBUT

Jules Z. Willing, leading personnel consultant and author of "How to Land the Job You Want," will be heard in a new series of talks on the techniques of earning a living, on NBC's

Gisele MacKenzie — Eddie Erdelatz — Alan Young

Job Clinic which makes its debut Friday.—WSB-Radio (NBC) at 9 p.m.

VARIETY

Gisele MacKenzie, Canadian singing star of the Hit Parade, will be "at home" to Edward R. Murrow and his Person to Person audience. Mrs. Theodore Roosevelt Jr., a World War II widow whose husband was the son of Teddy Roosevelt, will be Murrow's second guest.—Channel 5 (CBS-TV) at 10:30 p.m.

Bicycles popular in grandfather's childhood will roll again in the newsreel segment of Walt Disney's Mickey Mouse Club. The velocipede is an 1865 vintage, crank-driven contraption.—Channel 11 (ABC-TV) at 5 p.m.

Host Bill Silbert introduces singers Peggy King, Kitty Kallen and the Fontaine Sisters on his National Radio Fan Club.—WSB-Radio (NBC) at 9:05 p.m.

SPORTS

Carmelo Costa, of Brooklyn, and Joey Lopes of Sacramento, Calif., meet in a 10-round featherweight bout at Madison Square Garden, on Cavalcade of Sports.—Channel 2 and WSB-Radio (NBC) at 10 p.m.

Navy grid Coach Eddie Erdelatz will discuss his team, its all-America possibilities and its prospects in the forthcoming Columbia and Army games, during Red Barber's sports Corner.—Channel 2 (NBC-TV) at 10:45 p.m.

DRAMA

James Daly portrays the title role in the NBC Matinee Theater colordrama—Edward Everett Hale's classic story, "The Man Without a Country."—Channel 2 (NBC-TV) at 3 p.m.

Comedian Alan Young portrays a shipping clerk, who, though he never gave much thought to romance, falls in love with a girl from his neighborhood in Brooklyn.—Channel 2 (NBC-TV) at 9:30 p.m.

Shirley Lawrence and Barry Keegan costar in "Stranger in Town," a London mystery about a wealthy young woman who is murdered on a blind date.—Channel 11 (ABC-TV) at 9:30 p.m.

Broderick Crawford stars in the Highway Patrol drama, "Conspiracy of Silence."—Channel 5 (CBS-TV) at 7:30 p.m.

Gene Lockhart stars in the Crossroads drama, "Broadway Trust."—Channel 11 (ABC-TV) at 8:30 p.m.

NETWORK TIMETABLE

FRI. A. M.	WSB-TV—2 (NBC) *Network Programs	WAGA-TV—5 (CBS-D)	WLW-A—11 (ABC) †Color Program	WSB-750 (NBC) FM 98.5 Meg.	WAGA-590 (CBS) FM 103.3 Meg.	WGST-920 (ABC) FM 94.1 Meg.	WQXI-790 (Mutual) *Network Prog.
5 :00	Silent	Silent	Silent	S. for Day	Silent	Silent	Silent
:15	Silent	Silent	Silent	Dixie Farm	Silent	Silent	Silent
:30	Silent	Silent	Silent	News; Dixie	Gospel Time	Rise & Shine	Bob McKee
:45	Silent	Silent	Silent	Farm & Home	Farm Fest	with Harper	Bob McKee
6 :00	Silent	Silent	Silent	Sunup Ser.	Hillbilly	Rise & Shine	News; McKee
:15	Silent	Silent	Silent	Sunup Ser.	Hit Revue	Eye Opener	Bob McKee
:30	Silent	Silent	Silent	News; Sunup	News; Early	Eye Opener	Bob McKee
:45	Silent	Silent	Silent	Serenade	Worm; W'ther	Finis J. Dake	Bob McKee
7 :00	Today*	Silent	Silent	News	News	News; Rise,	News; Music
:15	Today*	Silent	Silent	Merry-Go-	Early Worm	Shine	Bob McKee
:30	Today*	Morning Show*	Silent	Round	News	Wea. & News	News
:45	Today*	Morning Show*	Silent	News	Early Worm	Rise & Shine	Bob McKee
8 :00	Today*	Captain	Silent	News*	News*	Rise and	News; Music
:15	Today*	Kangaroo*	Silent	Morning	Early Worm	Shine	Bob McKee
:30	Today*	Captain	Test Pattern	Melo-	N's Early	Rise and	Bob McKee
:45	Today*	Kangaroo*	W'man; Ctns.	dies	Worm	Shine	Bob McKee
9 :00	Today in	Romper	Fun With Fran	News; Kitchen	Early	Breakfast	Watson's
:15	Georgia	Room	Fun With Fran	Klub	Worm	Club*	Party
:30	Today in	Romper	Fun With Fran	Listen	Woman's	Breakfast	Pantry
:45	Georgia	Room*; News	Fun With Fran	Ladies; News	World; N's	Club*	Party
10 :00	Ding Dong	Garry	School Days	Fun Dialers	Arthur	True Story*	Watson's
:15	School*	Moore*	School Days	News; Dr. P.	Godfrey*	Whispering	Party
:30	Search for	Garry	The Mary	Weekday*	Arthur	Streets*	Watson's
:45	Beauty*	Moore*	Moore Show	Weekday*	Godfrey*	Girl Marries*	Party
11 :00	Home*	Perry's	Surprise	Strike It Rich*	Arthur	Companion*	Platter
:15	Home*	Kitchen	Party	Strike It Rich*	Godfrey*	M'ning Music	Poll
:30	Home*	Strike	Surprise	Mks.; RFD	P'tree Party	Dean Dickens	Queen for
:45	Home*	It Rich*	Party	Fib. McGee*	H. Miller*	Dean Dickens	a Day

FRI. AFT.	WSB-TV—2 (NBC) *Network Programs	WAGA-TV—5 (CBS-D)	WLW-A—11 (ABC) †Color Program	WSB-750 (NBC) FM 98.5 Meg.	WAGA-590 (CBS) FM 103.3 Meg.	WGST-920 (ABC) FM 94.1 Meg.	WQXI-790 (Mutual) *Network Prog.
12 :00	News	World News	News; Farm	News	News	Harm'y Hse.	News; Perry
:15	"Getting	Love of Life*	"High School	Farm News	B'stage Wife*	Sunshine B's.	on Food
:30	Gertie's	S'ch Tomor'w*	Hero" with	Back to	Helen Trent*	Harmony Hse.	Best on Wax
:45	Garter"	Guid. Light*	Freddie	the Bible	Gal Sunday*	Harmony Hse.	Best on Wax
1 :00	with Dennis	Memo For	Stewart	Notebook	Road of Life*	Harmony	Best on Wax
:15	O'Keefe and	Milady	"High School	Statesmen	Ma Perkins*	House	Best on Wax
:30	M. McDonald	Love	Hero"	Weekday*	Dr. Malone*	Harmony	Best on Wax
:45	Passerby	Story*	Twin Feature	Weekday*	Guid'g Light*	House	Best on Wax
2 :00	Tennessee	Robt. Q.	Twin Feature	Housewives	W'dy Warren*	Harmony	Hank's Pranks
:15	Ernie Ford*	Lewis*	Twin Feature	Corner	Perry Mason*	House	Hank's Pranks
:30	Feather	House-	Twin Feature	Eddie Cantor	Nora Drake*	Harmony	Hank's Pranks
:45	Your Nest*	Party	Twin Feature	Eddie Cantor	Brighter Day*	House	Hank's Pranks
3 :00	Matinee*†	Big	Miss Boo	Weekday*	Houseparty*	Harmony	Hank's Pranks
:15	Matinee*†	Payoff*	Miss Boo	Weekday*	Houseparty*	House	Hank's Pranks
:30	Matinee*†	Bob	Miss Boo	Pet Hotel*	2nd Mrs. B.	Harmony	Hank's Pranks
:45	Matinee*†	Crosby*	Miss Boo	Dr.s Wife*	Sch. of Air	House	Hank's Pranks
4 :00	Date-Life*	Brighter Day*	"Prairie	R't Happiness*	N's*; Top	Harmony	Hank's Pranks
:15	First Love*	Sec. Storm*	Badmen"	Stella Dallas*	Five	House	Hank's Pranks
:30	C. Ruggles*	On Your	with	Y'ng W. B'wn*	Top Five	Harmony	Hank's Pranks
:45	Mod. Rom.*	Account*	Buster Crabbe	Wom. in H'se*	Top Five	House	Hank's Pranks

FRI. EVE.	WSB-TV—2 (NBC) *Network Programs	WAGA-TV—5 (CBS-D)	WLW-A—11 (ABC) †Color Program	WSB-750 (NBC) FM 98.5 Meg.	WAGA-590 (CBS) FM 103.3 Meg.	WGST-920 (ABC) FM 94.1 Meg.	WQXI-790 (Mutual) *Network Prog.
5 :00	Pinky Lee*	Roy	Mickey Mouse	Woman H'se*	N's; Top Five	Harmony	Hank's Pranks
:15	Pinky Lee*	Rogers	Club*	Music Man	Top Five	House	Hank's Pranks
:30	Howdy	Roy	Mickey Mouse	Music Man	Sports; News	Weather Rep't	Traffic Jam
:45	Doody*†	Rogers	Club*	Music Man	John Martin	Harmony Hse.	Traffic Jam
6 :00	Woody	TV Ranch	Frontier	Headlines	A. Jackson*	Harmony	Sportscope
:15	Willow	TV Ranch	Detective	Sports Parade	Georgia News	House	News; P'tree
:30	Pet Time	Wea. Spts. News	Lee Roy	Lone Ranger	Panorama	Bill Stern	Open House
:45	Weath.; News	Doug Edwards'	Abernathy	Lone Ranger	L. Thomas*	Sports Desk	Music; News
7 :00	The Great	Waterfront	News; W'ther	Pigskin	Ray Graves	John V'cook	Peachtree
:15	Gildersleeve	Waterfront	John Daly*	Parade	Musical	Music of ni't	Open House
:30	Eddie Fisher*	Highway	Rin Tin Tin	M. Beatty*	Headliners	Music Out of	Gab. Heatter
:45	News C'van*	Patrol	Rin Tin Tin	One Man's F.*	Ed Murrow*	the Night	Fulton Lewis
8 :00	Truth or	Mama	Ozzie and	Fun Dialers	Ballroom	Music	Football
:15	Conseq'ces*	Mama*	Harriett*	Fun Dialers	Ballroom	Out of	Northside
:30	Life of	Our Miss	Cross Roads*	Radio Fan	21st	the	vs. Grady
:45	Riley*	Brooks*	Cross Roads*	Club*	Precinct*	Night	Northside
9 :00	Big Story*	Crusader*	Dollar	Nat'l Radio	N's*; Jack	Music Out	vs. Grady
:15	Big Story*	Crusader*	a Second*	Fan Club	Carson*	of the Night	Northside
:30	Star Stage*	Playhouse	The Vise*	Folk Music	Amos 'n'	Music Out	vs. Grady
:45	Star Stage*	of Stars*	The Vise*	Festival	Andy; N's*	of the Night	Football
10 :00	Cavalcade	The	Ethel & Albert*	Cavalcade	N's; Tenn.	Edw. Morgan*	Player
:15	of	Line-Up*	Ethel & Albert*	of Sports*	Ernie	Music Out	of Week
:30	Sports*	Person to	Sherlock	Fibber McGee*	Bing Crosby	of the	Counterspy
:45	Red Barber*	Person*	Holmes*	Sports*	Trent Pres'ts	Night	Counterspy
11 :00	Newsroom	News; Follow	News; W'ther	5-Star-Final	News	Music Out	Creager
:15	Newsroom	That	"Oh, What a	Nightbeat	Talk	of the Night	Orchestra
:30	Tonight*	Man; Music	Night" with	Nightbeat	of the	Music Out	Murray-
:45	Tonight*	Silent	Edmund	Nightbeat	Town	of the Night	Go-Round
12 :00	Tonight*	Silent	Lowe	Nightbeat	Talk of	Music Out	Murray-
15	Tonight*	Silent	"Case of the	Music Man	the Town	of the Night	Go-Round
:30	Tonight	Silent	G. Angel"	Music Man	Silent	Music Out	Murray-
:45	Tonight*	Silent	with Latimer	Music Man	Silent	of the Night	Go-Round
1 :00	Ref.; News	Silent	Silent	Variety	Silent	Silent	News; Silent
:15	Silent	Silent	Silent	All Night	Silent	Silent	Silent

BISHOP SAYS YES

TV Sponsor Judged by Show?

By VAL ADAMS
The New York Times News Service

NEW YORK, Nov. 10—Bishop Fulton J. Sheen told a group of broadcasting executives that in his opinion television viewers tend to judge a sponsor by the type of program he presents.

The Roman Catholic prelate, who is auxiliary bishop of the archdiocese of New York, said: "I believe the small community of viewers — that is, the family unit of four or five persons—sees a close resemblance between the sponsor and the type of program he presents. If the sponsor puts on a half-hour show in which 25 or 26 minutes are devoted to crime and the acts of criminals, the family may say, 'How do we know the sponsor is not a racketeer, too?'"

Bishop Sheen, who conducts a commercially sponsored television and radio program over the American Broadcasting Co. networks, spoke at a luncheon of the Radio and Television Executives Society in the Roosevelt Hotel. When asked after the luncheon to expand his remarks, he answered:

"Take a wrestling program. Wrestling is a fake. If Tiffany sponsored such a program the family would ask, 'What is Tiffany selling—zircons?' The family establishes a moral relationship between the sponsor and program."

Throughout his speech Bishop Sheen encouraged television executives to move into areas of programming, especially programs that enlighten and inform audiences. He suggested, for example, that a series of lectures on languages would be a fine thing. He deplored the fact that when one network establishes a popular program at a certain hour, every other network seemingly has to rush in with the same type of program at the same hour.

GOULD LOOKS AT TV

Lillian Roth Magnificent As Alcoholic in 'Outcast'

By JACK GOULD
The New York Times News Service

NEW YORK, Nov. 10—Lillian Roth gave a magnificent portrayal of an alcoholic in "Outcast," an original drama presented Wednesday night on the U.S. Steel Hour. In its understanding, in its poignancy, in its sensitivity, her performance was one that can only be called memorable.

Before the start of the play Miss Roth appeared briefly on the screen to note that "Outcast" was not her personal story of conquering the drinking habit, told in her book, "I'll Cry Tomorrow." She voiced the hope that "Outcast" might help others to see the problem of alcoholism and return to normal life.

Miss Roth made her own hope come true. In "Outcast," adapted by Turner Bullock from an original story by Frank Gabrielson, she played a Hollywood writer who takes to the bottle after personal tragedy. For several years she is helped when a housekeeper and the housekeeper's little girl live with her. The child gives her purpose in life.

But when the housekeeper, who had not been previously married, finds a prospective husband the writer once again is left alone and she resumes drinking. Finally, in a drunken stupor, she frightens the one person she loves—the little girl—and of her own volition decides she is ready to accept the aid of Alcoholics Anonymous.

It was Miss Roth, however, who gave the story its dimension and depth. To the characterization of the drunk she brought a haunting reality. The slovenly speech, the loudness and furtiveness of the woman's behavior, the loneliness and fear that cannot be explained, all these she etched into an unforgettable portrait.

Norman Felton's direction was extremely good, his camera work highlighting the tension as the alcoholic tried to fight her way out of her dilemma.

"EARLY BIRDS" who watch DAVE GARROWAY order their SWIFT'S PREMIUM TURKEYS for Thanksgiving now!
TURN TO FOOD PAGE NOW

"TODAY" watch DAVE GARROWAY and order your SWIFT'S PREMIUM TURKEY for Thanksgiving!
TURN TO FOOD PAGE NOW

Do it NOW! Tune in "TODAY" with DAVE GARROWAY and order your Thanksgiving SWIFT'S PREMIUM TURKEY
TURN TO FOOD PAGE NOW

ARLENE FRANCIS stars on "Home" SWIFT'S PREMIUM TURKEY stars on your Thanksgiving table (Order it today!)
TURN TO FOOD PAGE NOW

Remember to see "HOME" with Arlene Francis and to order SWIFT'S PREMIUM TURKEY for Thanksgiving
TURN TO FOOD PAGE NOW

Don't forget to see ARLENE FRANCIS on "HOME" and to order your SWIFT'S PREMIUM TURKEY for Thanksgiving!
TURN TO FOOD PAGE NOW

TIRED?
Here's how to Feel Stronger Fast —within 7 days!

Do you feel tired? Weary? Rundown? You may be suffering from iron-deficiency anemia, or *Tired Blood.* To *feel stronger fast* try GERITOL, the high potency tonic that begins to strengthen tired blood in just 24 hours! Two tablespoons of GERITOL contain twice the iron in a pound of calves' liver.

Get GERITOL, liquid or tablets, today. Feel stronger fast — within 7 days or your money back.

GERITOL *for* TIRED BLOOD

LANE DRUG STORES

Journal-Constitution Want Ads Pay Off

WALT DISNEY'S
MICKEY MOUSE CLUB
TODAY AT 5:00

© WALT DISNEY PRODUCTIONS

- Mickey's newsreel!
- Talented youngsters!
- Adventure serial!
- Disney cartoon!

5-6 PM on CHANNEL 11
WLW-A — ABC Television Network

TONIGHT AT 8:30

Crossroads
WLW-A CHANNEL 11
A distinguished new dramatic series based on true experiences of American Clergy
brought to you by
YOUR CHEVROLET DEALER — CHEVROLET

AMERICA'S
LOWEST PRICED LARGEST SCREEN
NATIONALLY ADVERTISED TV
FULL 24 INCH $129.95
NEW 1956 MODEL DELIVERED TONITE!
• EASY TERMS • LONG TIME TO PAY • BIGGEST TRADE-IN
FREE! DEMONSTRATION IN YOUR HOME
MAGNIFICENT "DIAMOND LINE"
LA. 0421
MUNTZ TV
346 PEACHTREE ST., N.E.

Israel Plans To Buy Guns Anywhere If Endangered

Sharett Flies to U.S. for Bond Drive; Asserts Nation Will Cede No Territory

By IRVING SPIEGEL
The New York Times News Service

NEW YORK, Nov. 10—Moshe Sharett, Israel's foreign minister, warned today that his nation will accept arms from any country in the world if its security is threatened.

His warning was sounded after Sharett said "no" when asked if the Soviet Union has offered to sell arms to his country. Sharett asserted, however, Israel "if driven to a tight corner and our survival is at stake we will seek and accept arms from any source."

Sharett arrived today at New York International Airport. He is scheduled to make a transcontinental tour in behalf of the Israel bond campaign, with his first address in Chicago Saturday night.

SCORES ARMS BUY

In interviews Sharett dwelt mainly on Middle East tensions arising out of the shipment of heavy arms to Egypt from Czechoslovakia. He scored the "sharp upsetting of the balance of arms between Israel and its chief enemy and neighbor, Egypt," saying it created an "inherent danger" of outbreak of hostilities.

Commenting on the offer of Prime Minister Eden to have Great Britain as a mediator, Sharett said he was disconcerted "by the reference to the need of a compromise" on the territorial phase of the dispute. He added Israel is under "no moral or political compulsion to concede any territorial sovereignty."

He emphasized that his nation has no desire for any more territory. He pointed out that at the cessation of hostilities in the Holy Land following Israel's establishment as a nation, "the Kingdom of Jordan gained territory, Egypt was holding the Gaza Strip, and Syria and Lebanon lost nothing."

"TO KEEP TERRITORY"

"There IS a State of Israel," he said. "It is as much a reality as Egypt, Lebanon, Syria or Jordan. It would be fantastic to suggest that Egypt or Syria or Lebanon give up part of their territory. It is equally fantastic that Israel should buy peace at the price of her territorial status."

Sharett added he did not seek to convey the idea of absolute "rigidity" of territorial lines. He explained that all nations are willing to make minor adjustments of boundaries "if in the mutual interests."

His nation's chief concern is the problem of security, he said.

Associated Press Wirephoto

HAPPY—MIAMI BEACH, Fla., Nov. 10—Film star Joan Crawford, here in connection with the opening of her latest film, gets flowers and an embrace from hubby Alfred Steele as the couple mark the anniversary of their marriage six months ago.

A 20-Cent Phonograph For Cold War Shown

The New York Times News Service

NEW YORK, Nov. 10—A rugged little hand-operated phonograph which can be manufactured for 50 cents or even 20—was unveiled today by Brig. Gen. David Sarnoff, chairman of the board of the Radio Corp. of America.

Sarnoff made the first public demonstration of the machine at a lunch held by the Overseas Press Club. He said it is the answer to the need he felt for a device which could bring a message without being subject either to radio jamming or a source of electricity and which is priced so that "millions can be delivered free."

The little machine, said Sarnoff, is unbreakable and can be dropped by air "behind the Iron or Bamboo Curtain." He said it is so simple it can be assembled and operated by the simplest people.

The machine was demonstrated by Arthur Van Dyke, designer at RCA who developed the simple gadget. It is composed of a base which fits a turntable which has a crack in its axis. An arm carrying a needle and a "radiator" also fits into the base. The record is turned at 78 revolutions a minute—or as close as the operator can come to it—because that is the most usual turntable speed throughout the world and also because it is easier to maintain manually than slower recording speeds.

Several unbreakable records — seven-inch ones which can be manufactured for five cents each and which play three minutes a side—were cranked off by Van Dyke. The messages came out of the little instrument loud and clear.

Sarnoff said RCA has no commercial interest in the machine and that the design is available to anyone who wants it. He said toy makers might be better equipped to produce the phonograph than his firm and that they might be able to get the price down to 20 cents.

Ohio Convicts Ready To Get Back to Work

LONDON, Ohio, Nov. 10 (AP)—Supt. R. B. Eckle of London prison farm said tonight convict spokesmen from striking Block 7 have indicated that a majority of the prisoners there want to return to work tomorrow. Eckle said he will give them a chance to do so.

Eckle held a brief meeting with three convict representatives from the dormitory of 233 men which were the first to go on a sitdown strike yesterday.

1,000 OTHERS

A spokesman for the State Division of Correction said the desire to return to work might have a similar effect on another 1,000 striking prisoners at the farm.

The men of Block 7 went on strike yesterday morning by refusing to work when they were put in the field. Officials said the convicts wanted proper credit for the number of hours worked. They get paid by the hour.

Today, another 1,000 inmates in five more dormitories joined the strikers and refused to work.

BREAKFAST TODAY

Another 500 prisoners have been working normally.

The striking convicts of Block 7 have not been fed since yesterday noon. The other 1,000 went without food today.

Eckle said Block 7 will be given breakfast tomorrow.

Tax Receiver Quits

CUTHBERT, Nov. 10—R. L. Arthur, for the past 23 years tax receiver of Randolph County, has announced he will resign his position Dec. 1 due to ill health.

Girl Sentenced To 7 to 15 Years In Fatal Stabbing

A 17-year-old Negro girl has been sentenced to a prison term of seven to 15 years in the fatal stabbing of her husband.

A Fulton Superior Court jury convicted the girl, Catherine Alexander of a Fraser street, SE, address, of voluntary manslaughter Wednesday in the July 5 stabbing of Edward Alexander.

The girl told police she called her husband, who was visiting at the home of a friend, several times but he would not come home.

When the husband finally came home, she claimed on the witness stand, he grabbed for a butcher knife during an argument. She reached the knife first and stabbed him in the chest. He stumbled outside into an alley and died, according to testimony.

Sentence was passed by Judge Claude D. Shaw.

Putnam County Patrol Car Crash Hearing Slated

Lt. Col. Eason Jones said Wednesday a State Patrol board would have a routine hearing to determine the cause of an accident in which a patrol car crashed into a bridge in Putnam County.

Corp. C. W. Fuller, driver, said he was chasing a speeding automobile when he lost control of the police car. Fuller was not injured. Damage to the patrol car was estimated at $600.

'NO HOLDS BARRED' DEBATE AT HUNTSVILLE

Vogel Grips With 'Citizens for TVA,' Defends Right To Take Up for Ike

HUNTSVILLE, Ala., Nov. 10 (AP)—Herbert Vogel, chairman of the Tennessee Valley Authority, and the Citizens for TVA tangled here today in a strenuous three-hour debate on the federal power system.

Vogel at one time told the group's executive committee that "if it's wrong to defend the President of the United States, I am as wrong as hell, and I will continue to be wrong."

The TVA chairman was invited to the Citizens for TVA meeting, which was to have been a question and answer session.

CHARGES HURLED

Charges and countercharges of partisan politics were hurled between Vogel and members of the executive committee.

All questions were submitted in writing, and Vogel took each in turn. All together, the session took on a "no holds barred" atmosphere. It was the first time Vogel had faced the Citizens for TVA, and his opposition to the group was well known.

Citizens for TVA was organized several years ago to further the development of TVA. It is composed of businessmen and other officials of the Tennessee Valley area.

Today's meeting, which got under way shortly after 3 p.m., broke up only when it was announced more than three hours later that the ballroom where the meeting was being held had been reserved by another group.

Vogel's reference to President Eisenhower came in reply to charges by Charles Houk, secretary of the Tennessee Federation of Labor, that Vogel was guilty of partisan politics.

Vogel's only formal statement was his opening remarks, before he answered the first question. He said he had not come to defend himself, but had come on invitation to answer questions and to express his opinion that he is doing the best job that he could for TVA, and expects to continue to do so.

Mayor George Dempster of Knoxville, president of Citizens for TVA, opened the meeting by saying that the group is "not dedicated to irritate anybody, but some of the questions Mr. Vogel will be asked will be controversial."

SETS STAGE FOR ROW

C. L. Beard of Sheffield, Ala., set the stage for heated exchange with his first question.

Beard emphasized that a TVA organizational bill to provide a self financing plan for TVA had been drafted and approved by all three members of the TVA board of directors. When the revised bill was submitted to the House at its last session, said Beard, it was opposed by a majority of the TVA staff, but was supported by Vogel. Then, Beard asked Vogel to explain why he abandoned his original position.

Before answering, Vogel made his opening remarks, in which he listed his objections to the policies of the Citizens for TVA.

Vogel told Beard that he changed his position concerning the TVA bill because he wanted to get "something" for TVA. He placed himself in the position of a man who "failing to close the deal for a Cadillac, settled for a Buick."

Vogel took the Citizens for TVA to task for fostering partisan politics, the same charges that had been hurled at him. He said that should the group get Congress to fighting, "nobody will get anything."

Genuine Country Ham & Eggs
$1.25
Davis Brothers
Restaurant
104 Luckie St.
Open All Night

The Rendez-Vous
LOUNGE
A LUNCHEON AND BEVERAGE RETREAT IN THE LATEST VOGUE
The smartest luncheon and beverage retreat this town has ever seen. A refreshing escape from the humdrum. Open for beverages from 11:30 to midnight. Luncheon 11:30 to 2:00. Sophisticated piano stylings by Cy Du Bell from five to seven and from nine until closing. Free garden parking.
The Rendez-Vous is the thing.

CY DU BELL
Music and Humor
Atlanta Biltmore

RICH'S

Children's Holiday Special
have your child's picture taken now for Christmas
Come in now, before the Christmas rush begins, and be ready with wonderful gifts for those who love your child.
½ price—last 2 days Friday and Saturday
2 photographs regularly $11, $5.50
one 8 x 10 vignette, one letter-size
No Appointment Needed
Rich's PhotoReflex Studio, Sixth Floor

RICH'S
SHOP FRIDAY NIGHT 'TIL 9

favorites from the feminine quarter
Rich's Fourth Floor Shops of Intimate and At-Home Fashions

Circular Stitched for a Gently Rounded Line
Bras Styled by Helene of Hollywood
Look what this design does for your figure! It moulds with flattery and fashion. It rounds with a softness you'll love! It gives perfect uplift and separation. Here are styles for average and less-than-average figures.
11A. Left. The regular bandeau, in cotton. Sizes 32 to 36A, 32 to 38B, 32 to 40C. **$2.50**
11B. Right. The famous "Me-2" bra, with permanent shaping. 30 to 36A, 32 to 36B, 32 to 36B+. Cotton, **$3.95.** Nylon, **$5**
Rich's Foundations, Fashion Fourth

RICH'S, Inc., P. O. Box 4236, Atlanta 2, Ga.

Style	Quan.	Size	Color	2nd Col.	Price

Name_____
Address_____
City_____ State_____
Cash ( ) C.O.D. ( ) Charge ( )
Add 30c postage and handling on prepaid orders outside Greater Atlanta and 3% state sales tax for Georgia delivery.
(11/11/55/C) (Depts. 440, 450)

Cotton challis for featherlight warmth
Nostalgic Rosebud Printed Sleepwear
It's cozy warm! It's downy soft! It's luxurious and long-wearing! And, the nylon ribbon beading at the ruffled neck and front yoke stays neat and lovely without ironing. In white with pink, blue, or orchid rosebud print. $3.98
11C. Left. The butcher boy pajamas, sizes 34 to 40.
11D. Right. The peignoir gown, in sizes 32 to 40.
Rich's Lingerie, Fashion Fourth

SHOP AT RICH'S, YOUR ONE-STOP STORE, FRIDAY NIGHT 'TIL 9!

Roof 'Katz' To Prowl For Charity

O'Keefe High School Auditorium will have the atmosphere of a Broadway theater this weekend as some 70 Atlantans demonstrate their dramatic ability in an original musical comedy.

The Atlanta lodge of B'nai B'rith is presenting "Katz on a Hot Tin Roof," with no relation to or reflection intended on Tennessee Williams' Broadway success, for the benefit of its charity program.

The show will be presented Saturday and Sunday at 8:30 p.m. Six months has been spent on writing and producing the show.

FAMOUS SIRENS

The plot of the play, written by Harry Spitzer and Dr. Ted Levitas, is built around the troubles involved in producing a musical comedy.

Singing and dancing choruses sustain a lively pace throughout the production. Famous sirens from the history books constitute many of the major roles and inspire musical numbers. The sirens include Cleopatra, Josephine, Catherine of Russia, Helen of Troy, Pocahontas and Georgia's Scarlett O'Hara.

Alvin Saul wrote the original lyrics and Mrs. Hildegarde Bennett, codirector of the Atlanta Civic Ballet, is in charge of dance production and choreography.

MUSICAL DIRECTION

Musical direction for the show is under the supervision of Miss Frances Wallace, who has been musical director of one of Atlanta's radio stations, and many local fashion shows. Mrs. Larry Goldberg is director of dramatics in "Katz on a Hot Tin Roof."

The cast is considered amateur because members are donating their time and talents, but many have had theatrical training in dancing, singing and acting. Several have appeared in professional groups in Atlanta and other cities.

The production is original down to the costumes, designed by Mrs. Hildegarde Bennett and Mrs. I. Wilen. Headdresses for the sirens were created by an Atlanta designer, Gerald Underwood.

BROADWAY JEWELRY

The only part of the costumes that isn't original is the jewelry, which is a valuable collection that was worn in the Broadway production of "Silk Stockings."

The set, scene of a backstage in a rehearsal hall, was designed by David Dunay. Mr. Dunay also plays a lead role in the musical comedy. He will be one of the two authors in the play, and Marvin Moss will play the other. Perry Morris will play the part of director. Other principals will be Miss Jean Rothstein, Dr. Levitas and Mrs. Bernard Lipman.

This is the second original production by this group. The first, "Dial 'M' for Matrimony," enjoyed a successful run in February of 1954.

Staff Photos—Charles Jackson

COSTUMES FOR CHORUS AND CLEOPATRA IN B'NAI B'RITH MUSICAL
Mrs. Murray Gordon (L) and Mrs. Bernard Lipman Dressed for Their Roles

JEWELRY WORN IN BROADWAY PRODUCTION
Costume Designed for Josephine Number

Celestine Sibley

Cotton's Silly Symphony

Well, this cotton business is getting sillier and sillier.

As an old field hand who could pick up to 25 pounds of cotton a day in my youth, I have always been an admirer of cotton stalks both blooming and bearing. And I might have been tempted to plant some in my back yard if I hadn't seen what happened to poor Joe Killian of Cuba, Ala.

Joe, you may recall, was the fellow who was fined $6.37 for growing twenty one-hundredths of an acre of cotton without a government allotment. He didn't pick the cotton or sell it. He just had it around to make his filling station look appropriately Southern when the Yankee tourists passed by. Maybe he let the tourists pick a boll or two to take home with them—or to lose under the seats of their cars along with branches of kumquats and seashells from Florida.

Anyhow, the government held that Joe was a lawbreaker and fined him.

That might have passed without more than a little muttered indignation in the South except for our story in the Sunday paper a few weeks ago about the cotton plot at the federal office building out at Peachtree and Seventh streets.

Somebody sent a copy of that story to the Wall Street Journal, which noted that the federal building cotton was also planted for decorative rather than commercial purposes.

How did a government office building get by with what an Alabama filling station man was fined for doing? The Wall Street Journal investigated and a friend at New York University sent me its report.

"It's all perfectly legal. After much scurrying among the lawbooks an Agriculture Department official explains that it's not special favoritism. It's a matter of arithmetic.

"The groundskeeper at the F.O.B., Atlanta, planted a plot less than 435.6 square feet. That's one-hundredth of an acre and the dividing line between what a man is free to grow and what he ain't. Joe Killian's twenty-hundredths of an acre was nineteen-hundredths too much.

"The moral of this, we suppose," concluded the Wall Street Journal, "is not to go into cotton culture even for beauty's sake unless you are very good at fractions."

Well, my ignorance of fractions borders on the supernatural and now I'm terrified of planting a cotton seed in my porch box for fear some scout from the Agriculture Department will see it and before I know it I'll wind up in Federal Court.

It does seem silly, doesn't it?

Tobe Says

Knit Fashions Smart, Useful

If you have never had a knit dress you can't begin to imagine what you've missed. Not only is it one of the perennially smart fashions in the world—and all over the world at that—but it's also one of the most useful.

As a matter of fact, one could have a whole wardrobe of knits starting with a knit suit; then a knit dress; then a knit ensemble with low neck dress; winding up with a beautiful cocktail or short dinner dress in hand knit organdie or fine silk ribbon.

All of these are superb for travel, too—as none of them ever musses or looks crushed after a term in a suitcase or a long plane trip.

Girls 'Walk' Globes; Career Is Balanced

By BETTY CARROLLTON

A guy's gotta have heart to train girls for a job.

For some jobs, anyway.

And when the work requires unending patience, split-second timing and an unfailing sense of balance, a guy's gotta have courage.

Especially if the lassies number five and one of them is his missus.

Such a man is the slight, soft-spoken Hungarian whose troupe, the Lacys, is making a hit with Shrine Circus audiences here this week.

The Lacy troupe has resurrected a "lost art" of show business—globe walking.

Mr. Lacy, a Budapest-born British citizen, organized and trained his troupe five years ago. The act features intricate maneuvers of wooden spheres with lightning-quick movements of the feet.

The troupe "walks" the globes into various figures — such as the figure eight—up and down a seesaw. The girls and Mr. Lacy perform various dance steps borrowed from the ballet—all while "riding" the spheres.

In addition to Mr. Lacy and his Vienna-born auburn-haired wife, Lucia, the troupe includes Shelia, 18; Doris, Maureen and Barbara, all 21.

"I advertised in the newspapers in England for the talent," Mr. Lacy explained, "and was very fortunate to have these girls apply."

It takes nine or 10 months to train a girl for globe-walking, provided they are, like those of the Lacy troupe, "serious-minded, hard-working people."

But Mr. Lacy's responsibility doesn't end with the final polishing of the act.

"VERY STRICT"

"I am responsible for these girls in every way," he said. "They are all good girls, but in many ways I am quite old-fashioned. I am very strict with them."

The girls are not allowed to go anywhere unless accompanied by Mr. Lacy or his wife. And, except for the grease paint worn during their performances, they are not allowed to wear make-up.

"I do not approve of make-up," explained Mr. Lacy. "And besides, they all look nice without it."

The girls are never allowed to have dates.

"You see," said Mrs. Lacy, "always it is hard for girls in show business. And when you travel with a circus it is sometimes even more-so."

TWO DAUGHTERS

The Lacys have two daughters, 7 and 5½. The girls are in a convent boarding school in England while their parents are on tour.

"We want them to get a good education," Mrs. Lacy said. "We do not want to force them into any particular type of work. But if they wish to enter show business, we would have no objections. The education comes first though."

The Hungarian costumes worn by the performers are products of Mrs. Lacy's nimble fingers. Featuring short gathered skirts, blue satin blouses and elaborate sequin-trimmed vests, the costumes require as much patience as any other phase of the work.

"There are 160,000 sequins on each of the vests," Mrs. Lacy said. "They must be sewn on one by one. It takes quite a bit of time."

The Lacy troupe has been in the United States 39 weeks, appearing with Shrine circuses in various sections of the country.

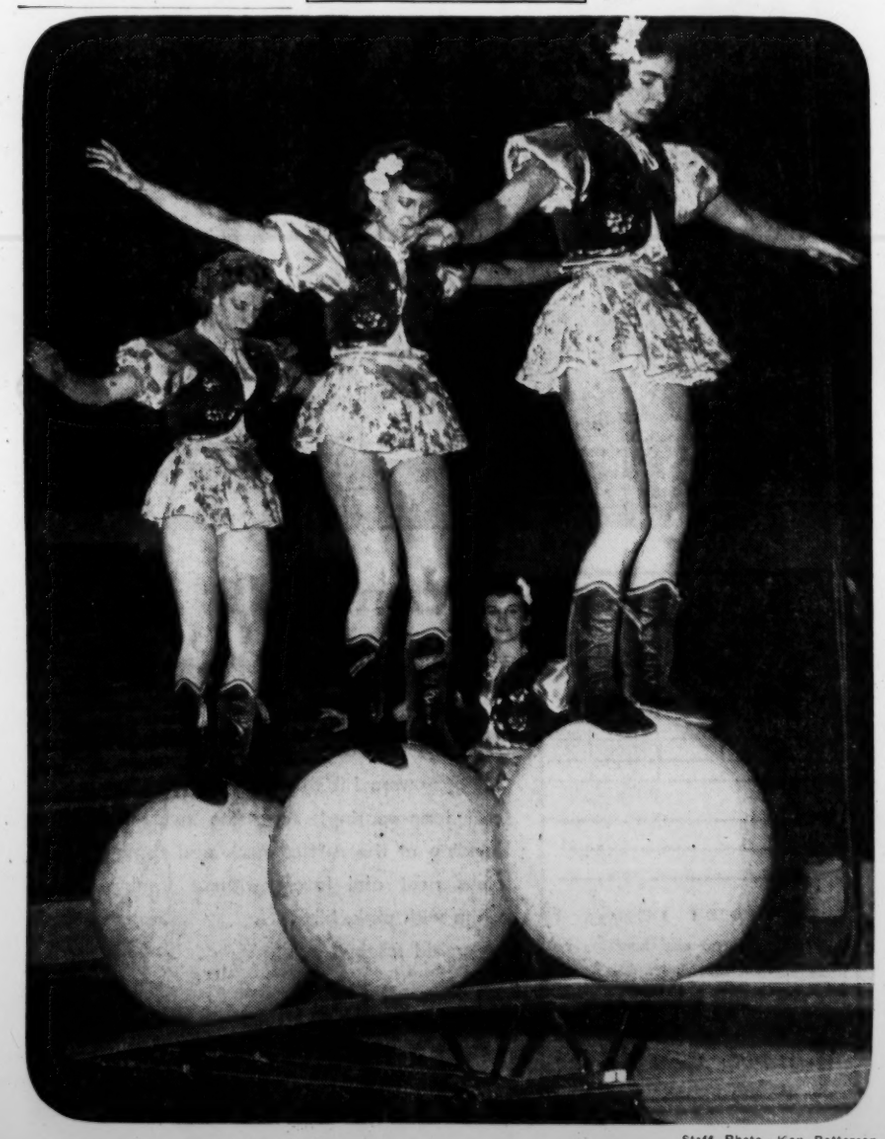

Staff Photo—Ken Patterson

MEMBERS OF LACY TROUPE MANEUVER GLOBES ACROSS A SEESAW
Sheila, Mrs. Lacy and Barbara "Ride" Spheres; Maureen in Background

2 Georgians Win Church Citations

Two Georgia women have been awarded citations for "Christian citizenship reflected in active participation in making and maintaining good government."

Mrs. Robert L. MacDougall of Atlanta and Mrs. Stewart Colley of Grantville were honored Thursday by the United Church Women, a department of the National Council of Churches, at the organization's seventh national assembly in Cleveland, Ohio.

Mrs. MacDougall, a member of First Presbyterian Church, is chairman of the Atlanta Executive Committee, Democratic Party, and chairman of the executive committee responsible for holding Democratic primary elections in Atlanta.

Mrs. Colley, a member of Grantville Methodist Church, is president of the United Church Women of Georgia; chairman, Coweta County Board of Education, and state commander, American Cancer Society.

Mrs. MacDougall and Mrs. Colley were among 56 women from 17 states to receive the citizenship awards.

Civic League To Meet Monday

The Fourth Ward Civic League will meet Monday at 7:45 p.m. at the Capitol View School. The public is invited.

Artists Club To Sponsor Competition

The National Poetry Contest will again be sponsored this year by the Authors and Artists Club of Chattanooga.

Each contestant may submit two poems which may be on any subject, in any form or style, but not exceeding 32 lines. Only original and unpublished poems will be considered.

Three cash prizes of $15, $10, and $5 will be given, wtih six honorable mentions awarded.

Manuscripts must be submitted anonymously, accompanied by a sealed envelope containing the writer's name and address, and identified by the title of the poem written on the outside of the sealed envelope.

The contest closes April 1, 1956, and the winners will be announced in May. Entries should be sent to Lillian Vermilye Porter, 554 South Crest Rd., Chattanooga 4, Tenn.

Dr. Joseph Moore To Address Woman's Club

The Georgia Tech Woman's Club will meet Wednesday, Nov. 16, at 3 p.m. in the faculty lounge of the Price Gilbert Library.

Dr. Joseph E. Moore of the psychology department at Georgia Tech will speak to the group on the place of psychology in an engineering school.

Mrs. James E. Wright is chairman of the meeting. Assisting the hostesses are the following:

Mrs. J. Herbert Gailey, Mrs. Frederick Bellinger, Mrs. W. H. Eberhardt, Mrs. Loyd Frashier, Mrs. Henry W. Adams, Mrs. Ralph Bergamo, Mrs. Norris C. Dean, Mrs. Ray S. Graves and Mrs. George C. Griffin.

Hospital Auxiliary To Meet Friday

The Auxiliary to the Crawford W. Long Memorial Hospital will meet Friday at 11 a.m. at the nurses home auditorium.

Mrs. J. Luther Clements will preside, and Mrs. E. A. Bancker will present the changes in the by-laws that were recommended by the board.

SPECIAL OFFER!

10¢ off regular price!

new-improved air-wick

So effective it's like having three ordinary deodorizers working for you all at once!*

New-improved air-wick is the only deodorizer that contains 125 different compounds (as found in nature) combined with chlorophyll!

Offer Limited to Atlanta Area

Guaranteed by Good Housekeeping

The world's largest selling deodorizer

*Unbiased, scientifically controlled test after test proved air-wick three times as effective. ©1955 SEEMAN BROTHERS INC., N.Y., N.Y.

OFF TO EUROPE—Mr. and Mrs. Wilson McClure of 4434 Powers Ferry Rd. board a Pan American World Airways clipper bound for Edinburgh, Scotland, where the former is a delegate to the 10th World Congress of the Jaycees International. They will be in Europe three weeks.

"Morning-Bath Freshness"

LASTS ALL DAY LONG!

Odo-ro-no

checks underarm moisture 24 hours!

New formula instantly forms a "Protective Circle" around the underarms. Actually stops odor, checks moisture before they start. Assures "morning-bath freshness" all day, all evening! Gentlest, too! No other deodorant is safer for skin and clothes.

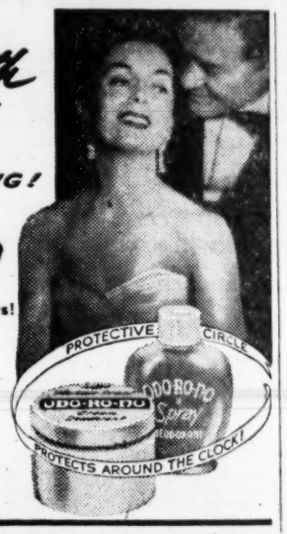

Annie Lou Hardy

Hodgsons To Entertain Converse Music Dean

Edwin Gershefski, dean of the School of Music at Converse College, will spend this weekend as the guest of Mr. and Mrs. Hugh Hodgson at their W. Paces Ferry road home.

Mr. Gershefski will appear as guest artist for the annual meeting of the Georgia Composers Assn., playing a program of his own works at the afternoon session tomorrow at Agnes Scott. Mr. Hodgson is president of the association.

On Saturday evening Mr. and Mrs. Hodgson will be hosts at dinner at their home for members of the music department staff at the University of Georgia who will come to Atlanta for the meeting. The honor guests will include Miss Despy Karlas, Mr. and Mrs. Robert Sherman, Mr. and Mrs. John Anderson, John Park, Byron Warner and Rudolph Kratina.

ARRIVING NEXT THURSDAY by plane fom Buffalo, N.Y., are Mrs. Thomas S. Potts and her young son, Thomas Jr., for a visit to the former's mother, Mrs. Ben Shute, and Mr. Shute on Normandy drive.

Mr. Potts will join his wife here on Nov. 27 and they will leave for a visit to Bermuda, during which Thomas Jr. will remain with his grandmother. Mr. and Mrs. Potts will spend Christmas here.

On Saturday morning, Nov. 19, Mrs. Shute will entertain at a soft drink party for her daughter. Mrs. Potts is the former Betty Plummer.

A GALA WEEKEND is in store for a group of Atlantans, Mr. and Mrs. A. F. Irby, Mr. and Mrs. Alex MacDougald and Mr. and Mrs. Goodloe Yancey, who leave today for Columbia, S.C., to be guests of Mrs. Irby's brother and sister, Mr. and Mrs. Jeff Hunt, and attend the Duke-South Carolina football game.

Initiating the party series planned in their honor is the dinner to be give this evening by Mr. and Mrs. Clinton T. Graydon. Following the game tomorrow, Mr. and Mrs. Hunt will entertain at a barbecue at their farm, Congaree Hunt. On Sunday the Hunts will again be hosts, entertaining at luncheon at their home

MR. AND MRS. WILLIAM D. OWENS, who moved recently from 859 Lullwater Parkway to King road, will be guests of honor when the latter's cousins, Mr. and Mrs. Talmage Dobbs Jr., entertain at cocktails Saturday at their home on Blackland road. About 150 guests will call between 5 and 7 o'clock.

The two families are now neighbors, for their lots adjoin. The Owens family includes two sons, Davies and Howard, and a daughter, Vesta Louise, all of whom are enrolled at Westminster.

MR. AND MRS. INMAN BRANDON leave today for Jacksonville, where they will board their boat. They will be joined on Sunday by their brother and sister, Mr. and Mrs. Baxter Maddox, and the foursome will fish for bass and trout in the St. John's River for 10 days.

THE THIRD SON born Nov. 5 to Mr. and Mrs. Dan Allen of Birmingham has been named Houston Barclay for his two grandmothers. Mrs. Allen is the former Lee Patterson, daughter of Mr. and Mrs. Frederick W. Patterson.

SINCE THEIR RECENT RETURN from a six-week tour of Europe, Mr. and Mrs. Henry Peeples are with Mrs. Andrew Fairlie on Peachtree Battle avenue. Mr. and Mrs. John Cook are living in the Peeples home on Wieuca road until their new home on Blackland road is completed.

DR. ROSS McINTYRE, director general of the International College of Surgeons, who is here for a meeting, was central figure at the dinner at which Dr. and Mrs. A. H. Letton entertained Wednesday for the state group at their Blackland road home. Dr. Letton is state regent of the College of Surgeons.

Mrs. John R. Lewis Jr. and Mrs. Harold McDonald assisted the hostess.

HOSPITAL NOTE—Mrs. William Pulgram is recovering from an illness at St. Joseph's Infirmary.

MRS. BAXTER MADDOX, Mrs. W. A. Rooker, Mrs. Lawrence McCullough, Mrs. Mason Lowance and Mrs. Wink A. Davis will motor to Sewanee, Tenn., today to attend the Westminster-Sewanee football game in which their sons will play.

THE REV. E. M. ALTMAN, pastor of Eastern Heights Baptist Church of Columbus, has returned to Columbus after a visit here. Mr. Altman, who was formerly pastor of Grant Park Church, was entertained at dinner during his visit by Mr. and Mrs. S. H. Mason.

Miss Rosenow, Sgt. Fred Rooks Are Married

Mr. and Mrs. W. Rosenow of Bamberg, Germany, announce the marriage of their daughter, Miss Dagmar Elizabeth Rosenow, to Sgt. Fred Delano Rooks of Atlanta. The ceremony took place on Saturday at the Warner Barracks Chapel in Bamberg where Sgt. Rooks is stationed for Army duty.

The bridegroom, son of Mr. and Mrs. Fred M. Rooks of Atlanta, attended Hoke Smith High School and the Atlanta Division, University of Georgia, before entering the Army.

Upon completion of his tour of duty, Sgt. Rooks and his bride will come to Atlanta for residence.

Service Star Legion To Meet Sunday

Atlanta chapter, Service Star Legion, will meet on Sunday at 2:45 p.m. at the home of Mr. Norman A. White, 716 Piedmont Ave., NE.

Plans will be made for Thanksgiving and Christmas parties to be given for the patients at Hospital 48.

In the absence of the president, Mrs. J. C. Mellichamp, Mrs. Clarence Tebo, first vice president, will preside.

Glad Garden Club To Meet Nov. 18

The Glad Garden Club will meet next Friday at the home of Mrs. W. A. Gresham at 2052 McLendon Ave., NE.

Mrs. H. K. Agnew and Mrs. George J. Jordon will bring dried arrangements for discussion by Mrs. R. L. Martin, the program chairman.

ANNOUNCING THE FORMAL

Grand Re-Opening

PARKER NURSERIES

(Formerly Parker Landscape Service)

2175 BUFORD HIGHWAY, N.E. EX. 4994

We Invite Our Many Friends and Customers to Visit Us At Our New Location on Buford Highway, 9/10 Mile Off Piedmont

SAME HIGH QUALITY NURSERY STOCK, GRASS SEED, FERTILIZER AND PEAT MOSS

CALL US FOR A FREE ESTIMATE ON PLANTING SHRUBBERY FOR HOME OR COMMERCIAL

One of Our Many Special BURFORDI HOLLY of Several Sizes, Specimens

WE SELL CASH AND CARRY

PARKER NURSERIES

2175 BUFORD HIGHWAY (Cheshire Bridge Rd.)

9/10 Mile from Piedmont Between La Vista and Piedmont

Open Sundays—Weekday Hours 8 A.M.-6 P.M.

shop tonight 'til 8:30

JP. Allen

Atlanta • Buckhead

our peau de soie cover-ups

smartest way to look this season, decollete but sleeved—and our sheaths of pure silk peau de soie are such beautiful cover-ups! Seen here, dining in town, the bow-swathed deeply cut back, 39.95. the crisply buttoned boatneck with full skirt, 45.00; Each in champagne, black or navy, 8 to 16.

Mimosa Shop, Second Floor, and in our Buckhead Shop

our gold-print teen separates

Just in—and the gold rush is on! Wide quilted cotton skirt printed in gold over black, 9.95 The lush black velveteen halter, only 6.95. Each size 7 to 15. 219 Shop, First Floor And in our Buckhead Shop

our all-nylon coachman's robe

Perfect for home or travel, Saybury's sleek nylon-tricot robe to wash, drip-dry like a slip. In angel pink, heavenly blue or navy with crisp white ruffling around the collar, at the pockets. Size 12 to 20, 19.95

Negligee Shop, Third Floor And in our Buckhead Shop

Miss Susan Stringer of Germaine Monteil is here!

TO WED DEC. 21
Miss Jo Lanelle Edmondson

Edmondson, Harrell Troth Told

CEDARTOWN, Nov. 10—Mr. and Mrs. Horace G. Edmondson announce the engagement of their daughter, Miss Jo Lanelle Edmondson, to Larry Kitchens Harrell, son of Mr. and Mrs. Leon E. Harrell of Mitchell.

The wedding is scheduled to take place on Dec. 21 at the First Baptist Church of Cedartown.

Miss Edmondson was graduated from GSCW with a B.S. degree in music education. At present she is a member of the faculty of McDuffie County schools.

Mr. Harrell was graduated from Georgia Teachers College with a B.S. degree in education. He is now on active duty with the U.S. Navy aboard the USS Macon.

Santa Special From Scraps

4600
FOR DOLL 14"—20" TALL
by Anne Adams

One pattern part for each item! Dress, cape, hat, overalls, blouse, petticoat, panties and robe are so easy to sew for your daughter's dolly. Mother, this is the best idea—let your little girl spend happy hours helping you to make these clothes! Use scraps and remnants — thrifty! Pattern 4600 for dolls 14, 16, 18, 20 inches tall. See pattern for yardages.

This pattern easy to use, simple to sew, is tested for fit. Has complete illustrated instructions.

Send 35 cents in coins for this pattern—add 5 cents for each pattern for first-class mailing. Send to ANNE ADAMS, care of The Atlanta Constitution, Pattern Dept., 243 West 17th St., New York 11, N.Y. Print plainly name, address with zone, size and style number.

Overnight Freedom from PAIN of

STIFF, ACHING JOINTS*

Rheumatic and Arthritic-Like Pains

If you suffer from rheumatic and arthritic-like pains, try ZARUMIN. You'll get more complete overnight freedom from these common pains. ZARUMIN is a *pill-within-a-pill.* When you take ZARUMIN, instantly the *outer* pill begins to dissolve, rushing effective, temporary relief to painful spots. Then, in 2 to 3 hours, the *inner* pill begins to dissolve rushing fresh relief to affected joints and tissues. Safe! Take as directed. If pain persists, see your doctor.

*For temporary relief only.

ZARUMIN

LANE Rexall DRUG STORES

Movies In Review

By PAUL JONES

Any resemblance between the heroine of "View From Pompey's Head" and the heroine of another celebrated best-seller about the South is purely intentional, I am sure.

In both big novels — "View From Pompey's Head" and "Gone With the Wind"—the heroines desired to restore their old homesteads to their original place of social and cultural prominence, and each seemed willing—and able—to pay the price.

While "View," now showing at the Fox Theater, is no "GWTW," it is a solid bit of entertainment which should prove enticing for the distaff viewers. Beautifully filmed on the Georgia coast, it offers a new twist to the old boy-meets-girl romantic theme, and it introduces something new in the manner of a suspenseful side-theme. These two story themes combine to make this one of the most engrossing attractions of the fall and winter season.

Richard Egan

The novel from which the picture was taken was somewhat cumbersome. Flashbacks made it difficult to read and the overly emphasized social theme made it distasteful for some Southern readers. The film does away with the flashbacks, telling a straightforward story. At the same time, the movie has handled the social theme with a judiciously written screenplay.

Big things can be expected in the future from the two relatively new stars—Dana Wynter and Richard Egan. They acquit themselves with sensitive performances although Miss Wynter, an English beauty, does get her tongue twisted around her Southern accent on several occasions. Cameron Mitchell, Sidney Blackmer and Marjorie Rambeau are excellent in supporting roles.

Reviewer's rating: Excellent romance-drama. Adult classification.

There's nothing actually new about a one-man clean-up campaign in a Western frontier town. "High Noon" introduced Gary Cooper as a man of few words who knew how to dispose of those unsavory bench warmers who infest the front of the town's only saloon. And other epic Westerns have found still other saddle-sore heroes liquidating human liabilities in still other Western towns.

What makes "Man With a Gun," now showing at Loew's Grand, a "different" type Western are the superlative characterizations of Robert Mitchum and the clever plotting of the screenwriters. This is a bang-up Western which will hold its own in any competition.

Robert Mitchum appears in the title role. While he doesn't attempt to win the sympathy of the audience as did Cooper in "High Noon," he does win the admiration of the critics and audience for his expert portrayal. He's assisted by Jan Sterling, Emile Meyer, John Lupton, Henry Hull, Karen Sharpe and other supporting players who know their way around the sagebrush country.

Reviewer's rating: Very good Western. Family classification.

Hospital Auxiliary To Meet Friday

The Georgia Baptist Hospital Auxiliary will meet Friday at 11 a.m. in the Sheffield Auditorium with Mrs. J. W. Awtry presiding.

The program will be presented by the second district. Dr. W. H. Rittenhouse, pastor of Sylvan Hills Baptist Church, will give the devotional. Mrs. Homer Smith, Mrs. C. A. Lewis and Mrs. W. F. Cunningham will also take part in the program.

NOW PLAYING
DRIVE-IN THEATRES

BANKHEAD — 3150 Bankhead Highway — SY. 4-2811
CinemaScope and Color
"LEFT HAND OF GOD"
Humphrey Bogart—Gene Tierney
Also "A WOMAN'S FACE"

GLENWOOD — 4421 Glenwood — CR. 4167
"FOX FIRE"
Color—Jane Russell
"BAD FOR EACH OTHER"
Charlton Heston—Lizabeth Scott

PEACHTREE — Peachtree Blvd. at Chamblee — 47-2010
HEATERS FOR YOUR CAR
"COUNTRY GIRL"
Bing Crosby—Grace Kelly
"LAW VS. BILLY THE KID"
Scott Brady—Betta St. John

PIEDMONT — Piedmont at Lindbergh — EX. 2211
"THE LAST COMMAND"
Color—Sterling Hayden
"HELL'S OUTPOST"
Rod Cameron—Joan Leslie

ROOSEVELT — Roosevelt Highway — PO. 1-8714
HEATERS FOR YOUR CAR
"TIMBERJACK"
Color—Sterling Hayden
"DEVIL GIRL FROM MARS"
Science Fiction Thriller

SCOTT — Scott Blvd. at Lawrenceville Hwy. — DE. 9484
"COUNTRY GIRL"
Bing Crosby—Grace Kelly
"LAW VS. BILLY THE KID"
Scott Brady—Color

SOUTH EXPRESSWAY — U. S. 41 South—At Kennedy Road — PO. 1-5232
"FAR COUNTRY"
James Stewart—Color
"SIX BRIDGES TO CROSS"
Tony Curtis—Julie Adams

STARLIGHT — 2000 Moreland Ave. — DE. 3661
HEATERS FOR YOUR CAR
"TIMBERJACK"
Color—Sterling Hayden
"DEVIL GIRL FROM MARS"
Science Fiction Thriller

STEWART — Stewart at Cleveland — PO. 1-4471
"THE LAST COMMAND"
Color—Sterling Hayden
"HELL'S OUTPOST"
Rod Cameron—Joan Leslie

CHILDREN UNDER 12 ADMITTED FREE

EAST POINT
Now Showing
"FOX FIRE"
Technicolor
Jane Russell
Jeff Chandler

Empire Room
PRESENTS ATLANTA'S BEST ENTERTAINMENT
9:00 and 11:00 P.M.
BILTMORE

AUDITORIUM—TUESDAY, NOVEMBER 15 at 8:30
Atlanta's Favorite Duo-Pianists
LUBOSHUTZ & NEMENOFF
soloists with
ATLANTA SYMPHONY ORCHESTRA
HENRY SOPKIN, Conductor
Prices: $3.50, 3.00, 2.50, 1.75, 1.25
Box Office
J. P. ALLEN'S, 215 Peachtree, ALpine 2956

LAKEWOOD PARK TODAY & TOMORROW ONLY
It's CIRCUS TIME
2:15 and 8:15
TICKETS OF ADMISSION INCLUDE MENAGERIE
RINGLING BROS. AND BARNUM & BAILEY CIRCUS
SEE THE SAME HIT SHOW THAT BROKE ALL RECORDS IN MADISON SQUARE GARDEN IN NEW YORK
Children Bring Your Parents!
Tickets Now At Lakewood Park and Lane Rexall 177 Peachtree Parking in Grounds, 50c
TODAY AND TOMORROW ONLY
3500 Special Reserved Seats! Children $1. Adults $1.50. Adults accompanied by children $1
All other reserved seats $2.00, 2.50, 3.00 tax incl.
THE GREATEST SHOW ON EARTH

RIALTO HELD OVER 2ND WEEK
RECOMMENDED FOR ADULTS ONLY
Julie Harris · Laurence Harvey · Shelley Winters
in
"I am a Camera"

NOW Open 10:45 A. M.
LOEW'S
"TAKE OFF YOUR GUNS," THE SIGNS READ...AND THEY TOOK 'EM OFF...OR DIED!
Robert MITCHUM
in
"MAN WITH THE GUN"
co-starring
Jan STERLING
PRODUCED BY SAMUEL GOLDWYN, Jr.
plus
COLOR CARTOON "CAGEY BIRD"
MUSICAL Short—Loew's NEWS

FRESH CHANNEL CATFISH—HUSH PUPPIES
ALL YOU CAN EAT $1.25 ALL YOU CAN EAT
ORDERS BOXED TO TAKE OUT—PHONE DI. 1722
NO ALCOHOLIC BEVERAGES ALLOWED
STEAKS—HAM—SHRIMP—CHICKEN
OPEN 11:30 A.M. TO 10:30 P.M.
RIO VISTA
WE HAVE SERVED OVER 1½ MILLION CATFISH DINNERS
MORELAND AVE., S. E.—4 Miles South of Atlanta

TONIGHT THRU SAT.
LILLIAN BRIGGS
LOVELY, VERSATILE SINGING STAR OF NIGHT CLUBS AND EPIC RECORDS
DICK MILLER'S ORCH.
For Dancing from 8:30 P. M.
FLOOR SHOWS, 9:30 and 11:30
in the Horseshoe Lounge
Johnny Ryan and Clyde Burke
No Cover Charge—Open from 6 p.m.
JOE COTTON STEAK RANCH
19 BAKER ST., N. W. (Downtown) LA. 4526

YEAR'S BEST FRENCH FILM
"The Earrings of MADAM DE..."
ART PEACHTREE AT 13TH EM. 3022
French Dialogue
English Titles
At 3:15, 5:19, 7:20, 9:21

2 ACTION HITS!
"ALASKA SEAS"
ROBERT RYAN
JAN STERLING
plus
"The TRAIL of the LONESOME PINE"
Fred MacMurray
Henry Fonda-Sylvia Sidney
Now! ROXY

NOW PLAYING
NEW GLENWOOD
DRIVE-IN THEATRE—CR. 4167
4421 GLENWOOD RD., S. E.
JANE RUSSELL
JEFF CHANDLER
FOX FIRE
COLOR BY Technicolor
SECOND FEATURE
"Bad For Each Other"
CHARLTON HESTON
LIZABETH SCOTT

Idle Hour
PRIVATE DINING ROOM
STEAKS—U. S. CHOICE
10-Oz. Boneless Club $1.45
16-Oz. T-Bone $1.95
1571 MORELAND AVE., S. E.

To Amuse Us Today

At the Theaters

ART—"The Earrings of Madame De . . ." Charles Boyer, Danielle Darrieux. At 3:15, 5:19, 7:20, 9:21.
FOX—"The View From Pompey's Head." Richard Egan, Dana Wynter. At 1:31, 3:31, 5:39, 7:39, 9:39.
LOEW'S—"Man With the Gun." Robert Mitchum, Jan Sterling. At 11:52, 1:52, 3:52, 5:52, 7:52, 9:52.
PARAMOUNT—"Tennessee's Partner." John Payne, Rhonda Fleming. At 11:45, 1:40, 3:38, 5:35, 7:30, 9:25.
RIALTO—"I Am a Camera." Julie Harris, Laurence Harvey. At 11, 1:07, 3:14, 5:21, 7:28, 9:35.
ROXY—"Trail of Lonesome Pine." At 11:25, 2:44, 6:03, 9:22. "Alaska Seas." At 1:05, 4:24, 7:43.

Legitimate Theater

CRENSHAW FIELD HOUSE—Dramatech presents "The Front Page." At 8:15 p.m.

Circus

AUDITORIUM—Shrine Circus. Mat. and evening daily, 30 big acts.
LAKEWOOD PARK—Ringling Bros. & Barnum & Bailey Circus today and Saturday, 2:15 and 8:15 p.m.

Neighborhood Theaters

AVONDALE—"The Shrike." Jose Ferrer, June Allyson.
BROOKHAVEN—"Bounty Hunter" and "Jump Into Hell."
BUCKHEAD—"A Man Alone." Ray Milland, Mary Murphy.
CENTRAL—"Sands of Iwo Jima" and "Great Sioux Uprising."
DECATUR—"A Man Alone." Color. Ray Milland, Mary Murphy.
EAST POINT—"Fox Fire." Jane Russell, Jeff Chandler. Color.
EMORY—"A Man Alone" and "Sabre Jet." Both Color.
EMPIRE—"Lucky Me." Color. Doris Day. "Killer Ape." Jungle Jim.
EUCLID—"A Man Alone and "White Orchid." Both Color.
FAIRFAX—"Fighting Man of Plains" and "Sabaka."
FULTON—"Chief Crazy Horse" and "This Island Earth."
GARDEN — Opening today at 6:45. "Summertime." Katherine Hepburn.
GLEN — "Shotgun." Zachary Scott, Yvonne DeCarlo. Technicolor.
GORDON—"Anne of Indies." "Tall in Saddle." Both Color.
GROVE—"Pearl of South Seas." "The Nebraskan." Both Color.
KIRKWOOD—"Left Hand of God." C'Scope. Humphrey Bogart.
MADISON—"Rage at Dawn." Color. "Tight Spot." Edw. G. Robinson.
PLAZA—"Left Hand of God." Color. C'Scope. Humphrey Bogart.
PONE de LEON—"The Nebraskan." Color. "Last Posse."
RHODES—"Gentlemen Marry Brunettes." C'Scope. Jane Russell.
TECHWOOD—"Nebraskan" and "Canyon Crossroads." Both Color.
TEMPLE—"To Catch a Thief." Color. Grace Kelly.
TENTH STREET—"To Catch a Thief." Color. Grace Kelly.

Drive-In Theaters

BANKHEAD—"Left Hand of God." C'Scope. "A Woman's Face."
FOREST PARK (54)—"Bad Day Black Rock." "Every Girl Married."
GLENWOOD—"Fox Fire." Color. "Bad for Each Other."
HIWAY 12 (Lithonia)—"An Annapolis Story." Color. John Derek.
MOONLIT (Conyers)—"High and Mighty." C'Scope. John Wayne.
PEACHTREE—"Country Girl." Grace Kelly. "Law vs. Billy the Kid."
PIEDMONT—"Last Command." Sterling Hayes. "Hell's Outpost."
ROOSEVELT—"Timberjack." "Devil Girl From Mars."
SCOTT—"Country Girl." Bing Crosby. "Law vs. Billy the Kid."
S. EXPRESSWAY—"Far Country" and "6 Bridges to Cross."
STARLIGHT—"Devil Girl From Mars" and "Timberjack."
STEWART—"The Last Command." Color, and "Hell's Outpost."

Out-of-Town Theaters

FAIRFAX (Fairfax)—"Blood Alley." John Wayne. C'Scope.
HI-WAY DR-IN. (Shawmut)—"Thing From Another World." Ken Tobey.
LANETT (Lanett)—"Trial." Glenn Ford, Dorothy McGuire.
RITZ (Austell)—"We're No Angels." Color. Humphrey Bogart.
RIVIERA (West Point)—"Female on the Beach." Joan Crawford.
SWAN (Norcross)—"Five Against the House." Kim Novak.
VALLEY DR-IN. (Lanett)—"Wagonmaster." "High Society." B. Boys.

Colored Theaters

ASHBY—"The Shrike." June Allyson. "French Line." Jane Russell.
CARVER—"Sleeping Tiger." Alexis Smith, Alexander Knox.
EIGHTY-ONE — "Lawless Breed." Rock Hudson. "Double Dynamite."
FORREST—"Rattle Cry." Van Heflin, Aldo Ray. C'Scope.
RITZ—"Far Horizons." Charlton Heston. "Bamboo Prison."
ROYAL—All-Star "Rock 'n' Roll Revue." "Johnny Guitar."

Dine and Dance

BILTMORE EMPIRE ROOM—Gene Simms and Kathy Moore in person. Dine and dance to Wade Creager's music.
BILTMORE RENDEZVOUS LOUNGE—Open 11:30 a.m. to 12 midnight. Cy DuBell, Entertainer. Luncheon 11:30 to 2.
DOMINO LOUNGE (Imperial Hotel)—Presents nightly Amber Halliday. Also the Fabulous Tokye Trio. Dave Townsend's Orchestra for Dancing.
HENRY GRADY PARADISE ROOM—Five-Star Revue with All-Star acts. At 1:15, 9:15, 11:15. Dogwood Lounge from 5 p.m.
GYPSY ROOM—Viki Guy. Three floor shows nightly. Early show 9 p.m. Bob Herrington's Dance Band.
JOE COTTON'S STEAK RANCH—In person, Lillian Briggs, nightly. Dick Miller and his orchestra for dancing.
SANS SOUCI LOUNGE (Darlington Apts.)—Featuring Hubbell Pierce at the Piano; also Ronnie Krammer's Piano Magic.
ZEBRA LOUNGE—Howell House Lobby. Featuring Buddi Satan to delight you with piano and song entertainment.

Ice Skating

FIGURE 8 (Lakewood)—Opening Nov. 12. Skates available at rink 8:15 p.m.

Roller Skating

ROLLERDROME—Skating eve., 7-10 except Sun.; Sat. afternoon, 2:30-5.

FIGURE 8 ICE RINK
LAKEWOOD PARK ADMINISTRATION BLDG.
OPENS NOV. 12
"Figure 8 Is Great," that's what you will say when you visit the Rink for the first time. Bring your own skates or rent them at the rink.
SKATING—10 A. M. TO 10:45 P. M.
TUESDAY THRU SUNDAY
MONDAY—PRIVATE GROUPS ONLY
COFFEE SHOP-SPECTATOR AREA

COME RAIN, SLEET, OR SNOW YOU'LL BE GLAD TO KNOW
IT'S CIRCUS TIME... NOW
ATLANTA'S ALL WEATHER AUDITORIUM
TWICE DAILY
NOW THRU SUNDAY
Mat. 3:15, Nite 8:15, Sun. 7 p.m.
SHRINE INDOOR CIRCUS
TICKETS NOW
AUDITORIUM BOX OFFICE
Nights and Sun. Mat. $2, $2.50, $3 Res., Gen. Adm. $1
Week Day Mat. $2, $2.50 Res., Children Under 12 General Admission 50c, Week-Day Mat. Only

Rollerskating Is Fun For All Ages
7-10 Every Eve. Except Sun.
Sat. Aft. 2:30-5:00
ROLLERDROME
Penn Ave. at Ponce de Leon

See for Yourself!
TRY THE WORLD'S BEST
BARBECUED RIBS
ON MY GUARANTEE OF SATISFACTION or MONEY BACK
Enjoy real barbecue at its best—the old-fashioned kind that's pit-cooked slowly over charcoal and hickory. Taste real barbecue flavor in every bite. If you don't agree they're wonderful, the check's on us. How about it? Will it be barbecued ribs for you tonight?
with Cole Slaw and Garlic Toast $1.25
Served on a Tray or Boxed to Take Out
RUBENS' DRIVE IN
439 Marietta St. CY. 9443

NOW PLAYING
TRIO SHMEED
Fabulous Swiss Singing Group
NILS and NADYNE
International Dance Stars
GENE SILLA
Juggling Artistry
for Show and Dancing
JEFF EDWARDS
and His Orchestra
In The Dogwood Lounge Jim Scott Duo
Luncheon Show 1:15 P.M.
Dinner Show 9:15 P.M.
Supper Show 11:15 P.M.
RESERVATIONS CY. 4042
The Paradise Room
HENRY GRADY HOTEL

JOURNAL-CONSTITUTION WANT ADS BRING RESULTS

The West as it REALLY Was!
PARAMOUNT
BRIGHTEST SPOT IN TOWN
NOW
The Rip-Roaring Gold Rush Days . . . When Fourflushers and Fancy Ladies Flourished and Fought to Win!
Here is the color and character . . . the guts and gusto . . . of the West as only Bret Harte could portray it!
BENEDICT BOGEAUS presents
JOHN PAYNE • RONALD REAGAN • RHONDA FLEMING • COLEEN GRAY
in Bret Harte's
Tennessee's Partner
With the Girls, the Guys . . . and the Guns!
• Filmed in TECHNICOLOR •
"MOUSE MENACE"
"SPEAKING OF ANIMALS" and NEWS
FIRST NATIONAL POLL FOR MOVIE-GOERS
VOTE . . . FOR YOUR CHOICES OF THE YEAR!
AUDIENCE AWARDS
VOTES Nov. 17th to 27th!
Get Your Ballot in the Lobby of This Theatre
Extra!

A MODERN DAY STORY...ACTUALLY PHOTOGRAPHED IN BRUNSWICK, SAVANNAH AND SEA ISLAND, GA.!
"You're my wife... nobody's got a better right to you!"
Accidentally she discovered the startling truth about her husband!
20th Century-Fox presents today's best-seller...
By Hamilton Basso
THE VIEW FROM POMPEY'S HEAD
What kind of Town is Pompey's Head ...and what kind of "Very Respectable" People are these?
RICHARD EGAN
DANA WYNTER
CAMERON MITCHELL
CinemaScope
COLOR by DE LUXE
In the wonder of High-Fidelity STEREOPHONIC SOUND
VOTE FOR AUDIENCE AWARDS NOV. 17th to NOV. 27th
Extra!
SYLVESTER
Color Cartoon
Latest World News
TOPS IN CinemaScope!
The Fabulous FOX
... and STEREOPHONIC SOUND, TOO!
Now Showing

BETROTHAL TOLD
Miss Jane Campbell

Campbell, Whittemore Troth Told

Mrs. Edwin Cushman of Atlanta and George Johns Campbell of York, Pa., announce the engagement of their daughter, Miss Lucinda Jane Campbell, to Lt. Edward Payson Whittemore, son of Mr. and Mrs. John C. Whittemore of Portland, Me.

Miss Campbell is a graduate of Chatham Hall and Bennett Junior College. She is now associated with the fashion department of Mademoiselle Magazine.

Lt. Whittemore was graduated from Yale University where he was managing editor of the Yale Daily News, a member of the Pundits, the Elizabethan Club, Aurelian Honor Society, and Scroll and Keys. He is now serving in the U.S. Marine Corps and is stationed in Quantico, Va.

Staff Photo—Bill Warren

A CHALLENGE to parents to keep their minds alive by keeping up with their studies was presented at the Atlanta and Fulton County Councils' PTA publications luncheon. Principal speaker, Mrs. Ralph Hobbs of Cataula, state publications chairman, emphasized that "the dried-up mind is just a blight." Mrs. Hobbs, right, describes one of the PTA magazines to Mrs. W. J. Bicknell, Atlanta publications chairman, and to Knox Walker, president of the Georgia Congress of Parents and Teachers. Seventy-eight publications chairmen and PTA presidents attended the luncheon Tuesday at the Yaarab Temple.

Anderson, Finley Plans Announced

Miss Ellen Anderson has chosen Tuesday, Dec. 20, as the date for her marriage to Jones Clement Finley, the ceremony to take place at 8 o'clock in the evening at the Martha Brown Methodist Church, with the Rev. Gordon Thompson Jr. officiating.

H. E. Anderson will give his daughter in marriage, and after the service, he and Mrs. Anderson will be hosts at a reception at the East Lake Country Club.

Miss Anderson will be attended by Miss Janice Edwards as maid of honor, Mrs. Russell Henderson, Mrs. Charles Bullock Jr., Miss Patricia Martin and Miss Shirley Schreiber as bridesmaids. Miss Ann Guscio will keep the bride's book.

C. C. Finley will be best man for his son. In the double role of usher - groomsmen will be Charles Finley, Russell Henderson, William Cook and Tommy Drum.

Mrs. J. F. Ginn and Mrs. C. W. Clare will honor the bride-elect at a miscellaneous shower on Nov. 12, and on Nov. 18, Mrs. D. L. Wages will entertain at a lingerie shower at her home on Kirk road. The following day Miss Patricia Martin will give a tea at Rich's for Miss Anderson.

Mrs. M. W. Blackwell Jr. has planned a linen shower at her home for Dec. 1, and on Dec. 3, Mrs. C. H. Bullock Jr. and Miss Shirley Schreiber will be cohostesses at a kitchen shower with members of the Alpha Sigma Delta sorority at Emory University. December 10 Miss Janice Edwards will entertain at a bridesmaids' luncheon at Plantation House.

Open house will be held at the Anderson home on Gresham avenue on Sunday afternoon, Dec. 18, in compliment to the bridal couple.

(Advertisement)

LOST 33 LBS. WITH ANARO HOME RECIPE

MARIETTA, Ga. "Since taking Anaro I have lost from 225 to 192. I would not be without Anaro as I am a big eater and it is such a good tonic for me. My wife and I are both following the Anaro home recipe and taking it only about 3 times a week as a tonic to keep us in shape." So writes Mr. J. R. Pendergrass of 126 Adams Circle.

Inexpensive Anaro, the original grapefruit juice recipe way to reduce is proven by thousands of your Georgia neighbors. Satisfaction with the first bottle or manufacturers will refund your money. No starvation diets with Anaro—at all druggists.

See Us For
CHRISTMAS GIFTS
• FRAMED PICTURES
• PRINTS • MIRRORS
• PICTURES FRAMED
• ARTISTS' MATERIALS
—free parking—
GEORGIA ART SUPPLY CO.
280 Garnett St., S. W.
Call CYpress 6991
Spring St. South Near Peters St.

RICH'S BASEMENT
OLD-FASHIONED BARGAIN SALE

Friday and Saturday Only!
Used Portable Sewing Machines
White, Singer and others!
$19.95 to $49.95
LARGE SELECTION TO CHOOSE FROM!

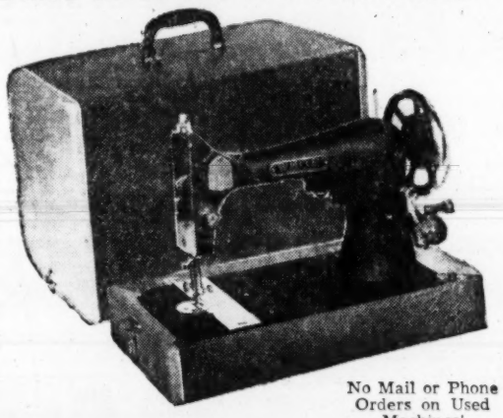

No Mail or Phone Orders on Used Machines!

All machines in excellent sewing condition, many with new motors and carrying cases!

Special selection of new Whites, Rich's Rotarys, Consoles, portables, desk models.

RICH'S ROTARY PORTABLES, forward and backward sewing, complete with attachments. REG. $119 — $79.95
RICH'S ROTARY DESK MODELS, large round bobbin, 14 attachments, sewing lessons, 1 yr. service. REG. $189 — $139
WHITE ROTARY CONSOLE, lifetime guarantee, forward and backward sewing, adjustable knee control. REG. $199 — $159

SEWING CENTER, RICH'S BASEMENT, LOWER LEVEL

PTAs Turn to Turkey-Time; Programs Recall Pilgrim Days

With turkey-time not too far distant, several local PTAs are planning special Thanksgiving programs for their November meetings. Other groups will give consideration to matters of civil defense, reading or beauty in the home.

JOHN F. FAITH PTA will meet Tuesday at 7:45 p.m. in the school auditorium. Mrs. G. M. Howell will preside.

Students from the sixth grade will present a Thanksgiving play, "Pilgrim Days." Mrs. L. A. Jackson and Mrs. Gerard McCray will direct the play.

CHATTAHOOCHEE PTA will meet Tuesday at 7:30 p.m. with Mrs. John T. Lyons presiding.

"The Spirit of Thanksgiving" will be the theme of a program to be presented by the seventh grade students. Mrs. Joy Ruth Kemp will direct the chorus.

NEWTON ESTATES PTA will meet Tuesday at 7:30 p.m. Miss Virginia McJenkins will speak on "Together We Build Through Good Books."

Children from the fourth grade will present a book play.

SPRING STREET SCHOOL PTA will meet Tuesday at 7:30 p.m. for a panel discussion of "Community Resources." Panel members include Dr. Eddie Neely Anderson, W. E. McLennon, Jim Conner and Miss Lorton Lee.

MARGARET FAIN PTA will meet Tuesday at 8 p.m. for a film and program on "Civil Defense."

JOSEPH W. HUMPHRIES PTA will meet Tuesday at 7:45 p.m. in the school auditorium. The program will include a panel discussion of "Juvenile Delinquency."

The PTA will have open house at 7:15 preceding the meeting.

EAST LAKE PTA will meet Tuesday at 3 p.m. Dean Judson Ward of Emory University will be guest speaker.

A string ensemble from Murphy High School will present the music.

CLEVELAND AVENUE PTA will meet Tuesday at 7:30 p.m. to hear a talk by Ralph Smith on "Time to Speak on Civil Defense." A question and answer period will follow his talk.

KNOLLWOOD PTA will meet Tuesday at 8 p.m. at the school.

MORNINGSIDE PTA will hear Mayor Hartsfield speak on "Building a Greater Atlanta" at a meeting Tuesday at 7:30 p.m. Jarvis Barnes, third vice president, will preside.

In addition to the mayor's talk, a movie, "Now—and for Tomorrow," will be shown.

W. D. THOMSON PTA will meet Tuesday at 3:15 p.m. for a program on "Community Safety." The sixth grade Girl Scouts, Troop 355, will present the inspirational part of the program.

MORELAND SCHOOL PTA will meet Tuesday at 10:30 a.m. with Mrs. F. S. Kemp presiding.

Lt. J. T. Marler, director of the school safety patrol for the City of Atlanta, will speak on "Traffic Safety and Pick-Up Protection, Relative to Our School Children."

JERE A. WELLS PTA will meet Tuesday at 7:30 p.m. to hear a talk by Knox Walker, president of the Georgia Congress of Parents and Teachers.

Mr. Walker will discuss "Building a Better PTA." Mrs. E. L. Morris will preside.

LAKEWOOD HEIGHTS PTA will meet Tuesday at 7:45 p.m. with Mrs. Wade Braswell presiding. Children from the fifth grade will present the program.

MARY LIN PTA will meet Tuesday at 1 p.m. in the school auditorium. Mrs. T. B. McDorman will preside.

"We Build in Beauty Through Good Taste in Clothes, Home Decorations and Selection of Foods" will be the theme of the program. Guest speakers include:

Miss Alice Bell, stylist; Harry Dwoskin, interior decorator, and Mrs. Emily Alexander, home service supervisor.

MARGARET MITCHELL PTA will sponsor a turkey dinner on Thursday, Nov. 17, from 5:30 to 8 p.m. in the school cafeteria.

Miss Fox, A. E. Brown To Be Wed

Mr. and Mrs. Joe B. Fox of Calhoun announce the engagement of their daughter, Miss Marjorie Allene Fox, to Arnold E. Brown, son of Mrs. Eva Brown and the late Thomas N. Brown of Atlanta.

The wedding is scheduled for 4 o'clock on Nov. 24 at the Belmont Baptist Church in Calhoun.

Miss Fox, a graduate of Calhoun High School, is employed by the Atlanta Gas Light Co. in Atlanta.

Mr. Brown is a graduate of Thompson High School and Southern Technical Institute. He is also employed by Atlanta Gas Light Co.

TO WED ATLANTAN
Miss Marjorie Fox

STAR GAZER

By CLAY R. POLLAN

Your Daily Activity Guide According to the Stars.

To develop message for Friday, read words corresponding to numbers of your Zodiac birth sign.

1 Speculative	31 Pleasant	61 Opportunities	
2 Cultivate	32 Not	62 Rumor	
3 Pay	33 The	63 World	
4 Anger	34 Only	64 Person	
5 No	35 To	65 Outings	
6 Can	36 Lookout	66 Visiting	
7 Enterprises	37 Lead	67 Clearer	
8 Heed	38 Or	68 Peddlers	
9 Contacts	39 Time	69 Fare	
10 May	40 Things	70 Signs	
11 In	41 For	71 So	
12 Buy	42 To	72 In	
13 The	43 Not	73 Of	
14 Aspects	44 To	74 Things	
15 Only	45 Wait	75 You	
16 Sit	46 Wrong	76 Picnics	
17 The	47 Mislay	77 And	
18 Favor	48 Day	78 And	
19 Consult	49 Consider	79 Can	
20 Be	50 Influential	80 Influential	
21 Mate	51 For	81 Desired	
22 Tight	52 That	82 People	
23 To	53 Or	83 Well	
24 Creative	54 Heart	84 Motor	
25 On	55 Interests	85 All	
26 Try	56 Money	86 Affection	
27 Designing	57 Decisions	87 Afford	
28 And	58 Lose	88 Problems	
29 Work	59 For	89 Trips	
30 Good	60 Romance	90 Now	

ARIES MAR. 22 – APR. 20: 12-15-17-40 52-75-79-87
TAURUS APR. 21 – MAY 21: 30-39-42-49 60-78-81-86
GEMINI MAY 22 – JUNE 22: 2-9-11-13 63-73-80-82
CANCER JUNE 23 – JULY 23: 4-6-34-37 44-46-57
LEO JULY 24 – AUG. 23: 19-21-38-50 64-72-85-88
VIRGO AUG. 24 – SEPT. 22: 3-5-8-23 27-62-68
LIBRA SEPT. 23 – OCT. 23: 14-18-24-29 54-55-66
SCORPIO OCT. 24 – NOV. 22: 31-48-59-65 76-77-84-89
SAGITTARIUS NOV. 23 – DEC. 22: 26-32-35-47 53-58-74
CAPRICORN DEC. 23 – JAN. 20: 1-7-10-43 69-71-83-90
AQUARIUS JAN. 21 – FEB. 19: 20-25-33-36 41-56-61
PISCES FEB. 20 – MAR. 21: 16-22-28-45 51-67-70

Good — Adverse — 11/11/55 Neutral

2-DAY SALE
OF OUR EXCLUSIVE

Grayflex
SHOES
11.85
and
13.85
Usually 14.95 and 16.95
Street Floor, Peachtree Only

THANKS, ATLANTA!

For Listening Morning, Noon and Night
In Overwhelming Numbers to WSB Radio

Latest popularity ratings show this outstanding picture of WSB Radio dominance*

DAYTIME
WSB Radio has 11 of the top 11 shows.

EVENING
WSB Radio has 8 of the top 11 shows.

SATURDAY and SUNDAY DAYTIME
WSB Radio has 10 of the top 10 shows.

(*The Pulse, Sept.-Oct., 1955)

"The Voice of the South Is the Choice of the South"

DIAL 750 WSB RADIO 50,000 WATTS

Introducing the new nursery star
Playtex®
twinkle
Party Pants®

SEARS ROEBUCK AND CO.

A Playtex Masterpiece

Ruffled nylon marquisette sprinkled with stars to match the twinkle in her eyes!

High Fashion for the nursery set! Saucy nylon tricot ruffles on star-sprinkled sheer nylon marquisette (waterproof plastic lined, of course!). Soft, stretchy elastic at legs and waist for smooth, oh-so-comfy fit. Side snaps for convenient on and off! All designed to keep your princess socially acceptable—and socially adorable, too!

WHITE stars on white
PINK stars on white

Beautifully gift boxed in shimmering pink foil. $1.79
Charge It on Sears Revolving Charge

© 1955 by International Latex Corporation — Patented in U.S.A.

Shop Tonite 'Til 9

"Satisfaction guaranteed or your money back" SEARS 675 Ponce de Leon WA. 6040 895 Gordon St. PL. 8-4511

RATS?

GET RID OF THEM THIS EASY WAY

No Traps to Set, No Bait to Mix . . . Get Black Leaf Ready-Mixed Warfarin. Cut hole in center of box. Place it where rats feed. When feeding stops, rats are gone. Ready-mixed to save you time, Black Leaf Warfarin is a guaranteed, thrifty way to get rid of rats. Farmers buy it by the case.

GET BLACK LEAF READY-MIXED WARFARIN IN THE FAMOUS RED AND WHITE BOX. RESULTS GUARANTEED.

YOUR STARS TODAY

DAILY GUIDE — The moon conjunct Mars today centers our attention on wars or dissention, big or little, world size or domestic and personal. Keep in mind the emphasis on handling personal relationships diplomatically.

Avoid friction. Use the energetic stimulation for getting things done, not in unproductive activity.

The Librans have the advantage today. Arians better cooperate this time rather than try to take the lead.

HAPPY BIRTHDAY, SCORPIO! Recent events may have held you back, but soon you can go ahead with new plans and ambitions. Let the changes come through the fall of circumstances without forcing issues.

There are many new ventures you might follow before you settle on any single one, so keep flexible and ready to change quickly as conditions change. Do not try to keep set for awhile.

Comforts More Childhood Ills...

than any other children's aspirin. Mothers trust it, doctors approve it, children like its orange flavor.

ST. JOSEPH ASPIRIN FOR CHILDREN

Use Journal-Constitution Want Ads For Results

Transactions on N.Y. Stock Exchange

Traded Thursday, 2,550,000 Shares — *Traded Wednesday, 2,580,000 Shares*

What Stocks Did

NEW YORK, Nov. 10 (AP)—Comparative statistics today:

	Thurs.	Wed.	Mon.	Fri.
Advances	489	561	565	670
Declines	458	404	369	270
Unchanged	247	261	238	225
Total Issues	1,194	1,226	1,172	1,165
New 1955 Highs	42	32	26	28
New 1955 Lows	18	17	8	13

Dow-Jones Averages

NEW YORK, Nov. 10 (AP)—Range of Dow-Jones averages today:

STOCKS

	Open	High	Low	Close	Net Chg.
30 Industrials	474.85	478.70	471.48	472.52	—1.38
20 Railroads	156.60	157.89	154.96	156.08	—0.11
15 Utilities	64.39	64.62	64.08	64.31	+0.04
65 Stocks	168.15	169.40	166.85	167.51	—0.28

Transactions in stocks used in averages: Industrials, 362,900; Railroads, 79,900; Utilities, 56,600; 65 Stocks, 499,400.

BONDS

	Close	Net Chg.
40 Bonds	99.05	unchg
10 Higher-Grade Railroads	100.73	—0.19
10 Second-Grade Railroads	100.31	+0.08
10 Public Utilities	97.30	+0.05
10 Industrials	97.89	+0.06

Commodity futures index 151.95, up 0.70.

Trend of Staple Prices

NEW YORK, Nov. 10 (AP) — The Associated Press weighted wholesale price index of 35 commodities today declined to 169.60.

Previous day, 169.90; week ago, 169.27; month ago, 171.57; year ago, 173.55.

	1955	1954	1953	1952
High	177.14	175.49	181.72	195.20
Low	168.25	168.56	170.55	175.53

(1926 average equals 100.)

Chicago at a Glance

WHEAT—Weak early; rallied to close mixed.
CORN—Weak; cash corn easy.
OATS—Mixed; small price changes.
HOGS—Up 25 cents early; weak at close; top $13.75.
CATTLE—Steady to 50 cents lower; top $23.00.

	Sales in 100s	High	Low	Close	Net Chg.
DanRiver	26	14¾	14½	14¾	
DanaCp	5	48⅛	47¾	47⅝	— ⅛
DavegaStr	1	5¾	5¾	5¾	+ ¼
Daystrom	14	27	26¾	27	+ ½
DaytP&L	1	46	46	46	— ⅜
DopfA	.10	95	95	95	+1
DopfC	.10	100	100	100	+2
DaytonRub	74	23¼	22¼	23	+ ¾
DeccaRec	17	16	15⅞	15⅞	+ ⅛
Deere	22	37⅝	37⅛	37⅛	— ⅛
Do pf	1	35	35	35	— ¼
Del&Hud	3	74	74	74	+ ¼
DelL&W	65	17¼	16⅞	17⅛	+ ⅛
DelP&L	3	38½	38⅛	38½	+ ⅜
Den&RGW	12	40⅞	40⅜	40⅞	+ ⅜
DetEdis	31	36¼	36⅛	36⅛	+ ⅛
DetStlCp	72	16¾	16⅜	16½	+ ⅛
DeVilbiss	4	25¾	25½	25½	
DiamAlk	3	42½	42¼	42½	+ ¼
Do pf	.70	113	112½	113	+ ½
DiamMat	4	36¼	35¾	35¾	— ¼
DiaTMot	40	21⅛	20⅞	21⅛	+ ⅜
DianaStr	3	13¼	13⅛	13⅛	— ⅛
DisCSeag	14	41¾	40	40	—1½
DivcoCp	15	10¼	9¾	10¼	+ ½
DixieCup	2	53½	53	53½	+1½
Dobeck	2	32½	32¼	32½	+ ¼
DrPepper	9	11⅞	11⅞	11⅞	
DomeMin	131	14¼	14	14	— ¼
DougAirc	47	79¾	77⅜	77⅜	— ⅞
DowChem	99	56	55⅛	55⅜	— ⅞
DressInd	20	50⅛	49⅝	49⅞	+ ⅜
Drewrys	2	20½	20½	20½	
Duplan	21	9	8⅞	8⅞	+ ⅛
DuPont	89	243¾	233½	233½	—8
Do4½pf	2	121	120¾	120¾	— ¾
Do3½pf	2	100¼	100¼	100¼	+ ¼
DuqLt	11	35½	35⅜	35⅜	
Duq4pf	4	52½	52½	52½	
Duq3.75pf	.10	47⅜	47⅜	47⅜	+ ½
Dq2.10pf	1.00	54	54	54	
DWGCig	2	15¼	15¼	15¼	— ⅛

E	Sales in 100s	High	Low	Close	Net Chg.
EagleP	2	39⅜	39¼	39⅜	+ ⅜
EastAirL	34	46½	45⅞	46⅛	+ ⅜
EastCp	4	28¾	28¼	28⅝	+ ⅜
EastSStl	8	28½	28¼	28½	+ ⅛
EastKod	42	85½	84½	84½	—1
EatonMfg	7	51⅝	50½	50½	—1¼
EdisBrStr	9	31½	30¾	31½	+ ¼
EkcoPd	4	45¾	45	45	— ¼
ElasStopN	2	17	17	17	— ¼
ElAutoL	42	45⅞	45¼	45¾	
El&Mus	264	4	3¾	3⅞	— ⅛
ElStorBat	4	31½	31¼	31¼	+ ⅛
ElginWtch	13	17½	16⅞	17½	+ ½
Elliott	11	21⅜	21	21	— ⅜
ElPasoNG	7	46½	46⅛	46⅛	— ¼
EmerEl	29	24¼	22¾	24⅛	+1⅜
EmerRad	15	12¼	12	12	
EmpDEl	3	29¾	29½	29¾	— ⅛
EndJohnpf	.10	98	98	98	+ ½
EquitGas	11	26¾	26½	26⅝	
ErieRR	37	22⅛	21¾	21⅞	— ⅛
Erie&Pitt	.20	71⅜	71½	71⅜	+ ⅛
EvansPd	35	23¾	23	23⅛	+1
Eversharp	4	15½	15¾	15¾	
Ex-Cell-O	5	56½	55¾	55¾	— ⅛
ExchBuf	7	2¼	1⅞	1⅞	— ⅜

F	Sales in 100s	High	Low	Close	Net Chg.
FairbMor	82	32⅜	30¾	32	+1¼
FairchE	61	14¼	14	14	— ⅛
FajardoS	2	14	14	14	— ⅛
FalstaffBr	6	17¼	17	17¼	— ⅛
FamFin	4	24⅞	24⅞	24⅞	— ⅛
Fawick	2	6⅞	6⅞	6⅞	— ⅛
FeddQuig	24	9⅛	9	9	— ⅛
FeddQpf	1	46¼	46¼	46¼	+1¼
FedMogul	2	35¾	35¾	35¾	+ ½
FedPacEl	15	13⅝	13⅛	13¼	
FedPapB	29	32½	31½	32¼	+1¾
FedDStr	14	69⅝	69¼	69¼	— ⅛
Felt&Tarr	2	8⅞	8⅞	8⅞	+ ⅛
FerroCp	2	33	33	33	+ ¼
FidPFire	15	102¼	99	102¼	+3½
Filtrol	16	53⅜	52⅞	52⅞	— ⅛
Firestone	12	77⅝	76	77⅜	+ ⅛
FirstNStr	1	56⅝	56⅝	56⅝	— ⅜
FirthCpt	1	10⅛	10⅛	10⅛	+ ⅛
Flintkote	26	39¾	38⅜	38⅜	— ⅝
FlorenStv	4	20	19¾	19¾	
FlaPw	7	42½	42¼	42⅜	
FlaP&L	21	37¼	36¾	37⅛	+ ½
FoodFair	7	56	55⅜	55⅝	— ⅜
FoodMach	22	57⅛	56½	56½	
Dopf	.10	98¼	98¼	98¼	+ ¾
ForemD	24	20⅞	20⅛	20⅛	— ⅛
FostWheel	12	32	31⅜	31½	+ ¼
FrancisS	2	8½	8⅜	8½	+ ⅞
FrankStr	1	13	13	13	— ¼

T	Sales in 100s	High	Low	Close	Net Chg.
Talcott	2	21⅛	21	21⅛	+ ⅛
TemcoAir	4	12¾	12½	12½	— ⅛
TennCp	19	50⅞	50	50⅞	+ ⅞
TexasCo	40	115½	114⅜	115	+1⅛
TexGPrd	224	40¾	40	40½	+ ¾
TexGSul	75	37⅞	37	37⅛	— ⅛
TexIns	13	11⅝	11⅛	11⅜	+ ⅛
Do pf	1	25	25	25	— ¼
TexPC&P	58	35½	34⅞	34¾	+ ½
TexPLTr	11	9½	9⅛	9¼	
Tex&PacRy	2	161	157	157	—3
TexUtil	5	37⅝	37⅜	37⅝	+ ⅜
Textron	90	24½	23½	23⅝	— ⅜
Do pf	21	24⅝	23⅝	23⅝	— ⅝
ThatchGl	8	15⅞	15¾	15¾	— ⅛
Do pf	1.20	47¼	46¾	46¾	+ ¼
Thermoid	3	11¾	11⅜	11⅜	— ⅛
ThompPd	28	53½	52	52½	+ ½
Dopf	.20	103½	103½	103½	+ ½
TideWatAs	15	31⅝	31	31	— ⅝
Do pf	1	28¾	28¾	28¾	
TmkRBear	12	71⅞	71½	71¾	+ ¼
ToledoEd	10	15¼	15⅛	15⅛	
TraneCo	5	47¾	47½	47¾	+ ⅛
TranWAir	27	23¼	22¾	23	+ ¼
Transamer	26	43⅝	43	43	— ½
Transue&W	6	24	24	24	— ¼
TriCont	16	26¼	26⅛	26¼	+ ⅛
TruaxTra	13	22½	22⅜	22⅜	+ ⅛
TungSol	14	30⅞	30⅜	30¾	+ ¼
TwentCen	76	28¼	27¼	28	+ ¾
TwinCity	2	15¾	15¾	15¾	— ⅛
TwinCoach	8	10⅜	10⅛	10⅛	— ⅛
TXLOil	96	27	26⅞	26⅞	+ ¼

V	Sales in 100s	High	Low	Close	Net Chg.
VanNorm	14	16¾	16¼	16¾	+ ¼
VanRaal	4	36¾	36	36	—1¼
VanadCp	22	38½	38	38	+ ¼
VertCSug	6	7¼	7	7¼	
VickChem	7	54⅜	54	54⅛	+ ⅜
VictChWk	19	30¾	30	30⅝	
VaCaroCh	8	34½	34⅜	34½	— ¼
Dopf	8	124	123½	124	+2
VaEl&Pw	4	40½	40	40½	+ ¼
Dopf5	.60	116	115½	115½	— ½
VirgRy	10	45	44½	44½	— ¼
Dopf1½	1	31¾	31¾	31¾	— ½
ViskingCp	1	117½	117½	117½	— ½
VulcanD	2	18	17¾	18	+ ¼

W	Sales in 100s	High	Low	Close	Net Chg.
Walgreen	3	30¼	30¼	30¼	+ ½
WalkerH	18	69½	68½	68½	—1¼
Walworth	18	14	13⅞	14	+ ⅛
WardBak	12	16⅜	16⅛	16⅛	— ⅛
Dopf	.10	103¾	103¼	103¼	—1¼
WardellCp	4	10⅞	10⅞	10⅞	
WarnBPic	8	20⅛	20	20⅛	+ ⅛
WarnLam	18	40⅛	39¾	40	
WarrenFdy	7	51½	50½	51½	+1
WarrenPe	179	65¼	63¾	64	—1¾
WashWatP	10	38½	38	38½	+ ½
WaukeshM	5	23⅜	23	23	
WayKnit	3	22⅝	22⅝	22⅝	
WaynePump	2	18	18	18	+ ¼
WebsterIn	5	18⅝	18⅜	18½	+ ¾
Weibilt	22	3½	3¼	3¼	
WessO&S	1	39¼	39¼	39¼	— ¼
Dopf	1.70	85½	85½	85½	
WestIndS	5	22	22	22	+ ¼
WKyCoal	6	27¼	26½	26½	—1
WPennEl	9	27	26½	26½	— ¼
Dopf	.30	111⅝	111	111⅝	+ ⅝
Dopf4.20	.50	103	103	103	—1
WVaPulp	12	48¼	47¼	48	+ ½
WestAirL	5	19½	19½	19½	— ¼
WestAutoS	7	29⅞	29⅝	29⅝	+ ⅛
Do pf	.10	103	103	103	+2¼
WestMary	18	47⅜	47	47	— ⅜
Do 2 pf	1	71¼	71¼	71¼	+ ¾
WestPac	17	65¾	64	64½	— ¼
WestUnTel	71	21	20¾	20⅞	— ¼
WestgABk	26	27	26¾	26⅞	— ¼
WestgEl	207	57½	56⅜	56⅞	— ¼
WheelStl	38	51¾	50⅞	50⅞	+ ¼
Do pf	1.40	103	103	103	
WhirlSeeg	36	27¼	26¾	26¾	— ⅜
Do pf	1	81	81	81	
WhiteDent	1	28⅜	28⅜	28⅜	
WhiteMot	5	41	40¾	40¾	— ¼
WhiteSew	37	9⅞	9¼	9⅜	— ½
Do pf	2	25⅛	25	25	
WilcoxOil	3	31¾	31¼	31¼	—1
WilsonCo	107	13⅛	12⅞	13	
Do pf	1	82	82	82	
WilsonJon	9	13¼	13¼	13¼	
Winn&Lov	9	23⅜	23¾	23⅜	— ¼
WiscElPw	30	34	33½	34	+ ¼
WoodwardIr	2	110	110	110	+ ¼
Woolworth	62	49¼	48¾	48¾	— ⅛
Worthingtn	32	47	46¼	46¼	— ¼
Dopf4½	.70	97½	97¼	97¼	+ ¼
Wrigley	1	95	95	95	

Y	Sales in 100s	High	Low	Close	Net Chg.
Yale&Tow	7	60¾	60¼	60¼	— ¾
YorkCorp	28	19¼	19	19	— ⅛
Do pf	1	48	48	48	—1
YoungS&W	11	24¾	24¼	24½	+ ½
YngstSh&T	48	97¾	96⅜	96¾	+ ⅛
YngstSDr	4	18⅝	18½	18⅝	

Z	Sales in 100s	High	Low	Close	Net Chg.
ZenithRad	6	128	127	127	— ½
ZonitePd	1	7¾	7¾	7¾	— ¼

NEW YORK, Nov. 10 (AP)—Approximate final total New York stock sales today, 2,550,000; previous day, 2,580,000; week ago, 2,264,540; month ago, 1,978,770; year ago, 2,942,610; two years ago, 1,394,850; Jan. 1 to date, 567,491,158; 1954 to date, 455,984,441; 1953 to date, 302,437,874.

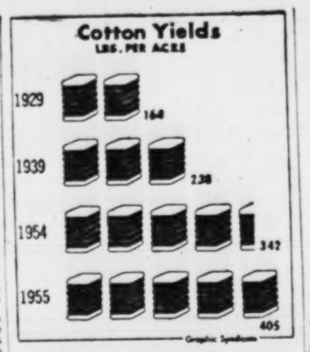

COTTON YIELDS — The Dept. of Agriculture estimates cotton yield per acre at 405 pounds compared with 342 pounds in 1954. With reduced acreage, farmers try to make up with more intense cultivation.

Market's Advance Stalls on 5th Day

Losses Kept to Minimum As Gains Slowly Retreat

By RADER WINGET

NEW YORK, Nov. 10 (AP)—The stock market ran through a string of four strong advances, and then today it turned down.

The market started briskly with prices headed higher and the second hour found it at its best.

Thereafter a slow retreat cut back the market on all fronts. It was at its worst at the close.

LOSSES QUITE MILD

Losses still were quite mild for the most of the list and seldom were greater than 2 points. Gains usually were cut off at around a point.

The Associated Press average of 60 stocks was off 30 cents at $175.10. Yesterday it was ahead $1.60, and at that time the average had retraced two-thirds of the great loss registered in the reaction that came with news of the President's heart attack.

Today's fall was muffled by the fact that the components of the average were mixed—industrials off $1.10, rails up 30 cents and utilities off 10 cents.

MORE GAINERS

There were a few more gainers than losers in the last—489 up and 458 down out of the 1,194 individual issues traded. There were 42 new highs and 18 new lows for the year scored.

Volume came to 2,550,000 shares as compared with 2,580,000 shares traded yesterday.

General Motors was the day's most active issue, as it was yesterday, with a gain of a point at 49⅜. It was ahead 1⅞ yesterday. Volume came to 132,100 shares.

It was followed by U.S. Steel up ⅜ at 56, Benguet Consolidated Mining unchanged at 1½, Chrysler up ⅝ at 93⅛ and Sperry Rand up ⅛ at 22¾.

COCA-COLA TRADES

Cincinnati Milling Machine bounced up 4¼ at 73¼ after directors proposed a two-for-one split and raised the cash dividend payment. Hershey Chocolate was up 2 at 48½ on an extra dividend of 75 cents.

Coca-Cola International, last traded Sept. 15, hit the tape with 40 shares priced at $1,025, a loss of $135 a share since the previous sale.

Among higher stocks were Butte Copper up ¾ (on a higher dividend), American Hawaiian Steamship up 9¾ at 109½, Olin Mathieson 1⅝, Southern Railway 5 at 101, and Texas Co. 1⅛.

Prices on the American Stock Exchange were mixed. Volume amounted to 670,000 shares as against 810,000 shares yesterday.

Corporate bonds were higher. U.S. government issues in the over the counter market were mixed.

15 Stocks In the Spotlight

NEW YORK, Nov. 10 (AP)—Sales, closing price and net change of the 15 most active stocks today:

Gen Mot new	132,100	49⅜ +1
US Steel	29,600	56 + ⅜
Benguet Mng	28,100	1½
Chrysler	27,700	93⅛ + ⅝
Sperry Rand	27,000	22¾ + ⅛
Elec & Mus Ind.	26,400	3⅞ — ⅛
Fruehauf Tra.	25,600	52¼ —1
Tex Gulf Prod.	22,500	40½ + ¾
Std Oil NJ	21,800	143⅞ —1⅝
Westg Elec.	20,800	56⅞ — ¼
Colo F & Ir.	20,200	31⅛ + ⅞
Warren Pet	17,900	64 —1¾
Minn & On Pap.	17,800	64⅜ + ⅞
Armco Stl	17,300	47¾ + ⅝
Gen Electric	16,500	49 — ⅜

AP Stock Averages

Nov. 10.

	30 Ind.	15 Rails	15 Util.	60 Stks.
Net change	—1.0	+.3	—.1	—.3
Thursday	248.7	132.1	72.5	175.1
Prev. day	249.7	131.8	72.6	175.4
Week ago	242.2	126.6	72.2	171.0
Month ago	232.9	123.3	70.9	165.6
Year ago	195.8	107.6	65.3	142.8
1955 high	257.4	139.1	75.7	181.5
1955 low	203.1	114.9	67.2	148.8
1954 high	211.9	123.0	68.3	155.2
1954 low	143.9	77.8	55.4	108.0

Bond Averages

Compiled by the Associated Press.
Nov. 10.

	20 Rails	10 Ind.	10 Util.	10 For.	10 L-Yld.
Net change	—	—	+.1	—	—
Thursday	98.0	98.0	97.3	85.6	103.4
Prev. day	98.0	98.0	97.2	85.6	103.4
Week ago	97.9	98.1	97.3	85.7	103.4
Month ago	97.8	97.9	97.3	85.8	103.0
Year ago	99.3	100.1	99.9	85.0	106.6
1955 high	99.6	99.8	100.1	86.5	106.3
1955 low	97.6	97.6	96.2	84.0	102.4
1954 high	100.0	100.4	100.9	85.1	107.1
1954 low	94.2	97.4	96.6	80.6	103.2

Wheat Gains; Corn Lower

CHICAGO, Nov. 10 (AP)—Most grain futures ended lower on the Board of Trade today although final prices were considerably above the day's lows.

It wasn't until late in the session that the market showed any rallying ability. The upturn stemmed primarily from short covering. It enabled new crop wheat futures, plus a couple of oats contracts, to end with small gains.

Wheat closed ⅞ lower to ¼ higher, corn 1½-1¾ lower, oats ¼ lower to ⅜ higher, rye 1½ lower to ¼ higher, soybeans ½-1¾ lower and lard 15 cents lower to 5 cents a hundred pounds higher.

CHICAGO GRAIN QUOTATIONS

CHICAGO, Nov. 10 (AP).

	Open	High	Low	Close	Prev. Close
WHEAT—					
Dec.	2.03¾	2.04	2.01⅞	2.02⅞	2.03¾
Mar.	2.05⅝	2.05⅝	2.03½	2.04¾	2.05⅝
May	2.02⅝	2.02⅞	2.01	2.02¾	2.02⅝
July	1.91	1.91½	1.90	1.91⅛	1.91⅝
Sept.	1.93	1.93¼	1.92¼	1.93¼	1.93¼
CORN—					
Dec.	1.27	1.27	1.25¼	1.25⅝	1.27¼
Mar.	1.32	1.32¼	1.30½	1.30⅝	1.32⅜
May	1.34¼	1.34¼	1.33⅛	1.33⅜	1.34⅞
July	1.37¼	1.37⅜	1.35½	1.35¾	1.37½
Sept.	1.33½	1.33⅜	1.32⅛	1.32¼	1.33⅞
OATS—					
Dec.	.64½	.64⅞	.63⅞	.64⅞	.65½
Mar.	.67⅞	.67⅞	.67	.67⅝	.67¾
May	.67⅝	.67⅝	.66¾	.67⅜	.67⅜
July	.64⅛	.64¼	.63⅜	.64¼	.64⅜
RYE—					
Dec.	1.11½	1.11¾	1.09¼	1.10	1.11¼
Mar.	1.14¼	1.14½	1.12	1.13¼	1.14
May	1.14½	1.15	1.13¼	1.14½	1.14¾
July	1.10	1.10	1.08¼	1.09	1.09¾
Sept.	1.10	1.11	1.10	1.10	1.09¾
SOYBEANS— New Contracts:					
Nov.	2.33¾	2.33¾	2.31½	2.33¼	2.33¾
Jan.	2.37½	2.37½	2.34¾	2.37¼	2.37¾
Mar.	2.40⅞	2.40⅞	2.37¼	2.39¾	2.40¾
May	2.41¼	2.41¼	2.37½	2.40¼	2.41
July	2.39	2.39	2.35½	2.37½	2.39
Old Contracts:					
Nov.	2.30	2.30¼	2.29¼	2.30¼	2.30¾
Jan.	2.33¾	2.34	2.33¾	2.34	2.35½
LARD—					
Nov.	11.82	11.82	11.70	11.70	11.85
Dec.	11.45	11.60	11.32	11.57	11.52
Jan.	11.30	11.32	11.17	11.32	11.32
Mar.	11.20	11.35	11.17	11.35	11.30
May	11.35	11.52	11.27	11.52	11.52
SOYBEAN OIL—					
Dec.	10.68	10.73	10.60	10.72	10.66
Jan.	10.60	10.66b	10.55	10.62b	10.58b
Mar.	10.56	10.63	10.50	10.62	10.53
May	10.47	10.55	10.45	10.53	10.45
July	10.41	10.46b	10.37	10.45b	10.38
SOYBEAN MEAL—					
Dec.	50.00	50.00	49.65	49.75	50.05b
Jan.	50.60	50.60	50.25	50.26b	50.50b
Mar.	51.75	52.00	51.30	51.30	51.65
May	52.30	52.50	52.00	52.00	52.25b
July	52.25	52.30	51.95a	51.90b	52.10b

b—Bid; a—Asked.

Cash Grain

CHICAGO, Nov. 10 (AP)—Cash wheat was steady; basis steady receipts 2 cars. Corn was lower; basis 1 lower; bookings 30,000 bushels; receipts 359 cars. Oats were easier; basis steady; receipts six cars. Soybeans receipts 18 cars.

ST. LOUIS, Nov. 10 (AP)—Wheat 5 cars, none sold.

Corn 97 cars, 13 sold. No. 2 yellow $1.18¾-1.21½. No. 3 yellow 1.15½-1.19¼. No. 4 yellow 1.11¼.

Oats 3 cars, 1 sold, No. 1 mixed 68¼.

Treasury Statement

WASHINGTON, Nov. 10 (AP)—The cash position of the treasury compared with corresponding date a year ago:

NOV. 7, 1955

Balance	$ 5,000,306,226
Deposits fiscal year	19,442,704,512
Withdrawals fiscal year	25,628,826,567
Total debt	x 279,750,918,592
Gold assets	21,686,274,263

NOV. 5, 1954

Balance	6,268,883,188
Deposits fiscal year	17,055,409,921
Withdrawals fiscal year	24,522,148,719
Total debt	278,734,120,051
Gold assets	21,759,086,093

x—Includes $477,460,348. Debt not subject to statutory limit.

Mixed Close Drops Cotton

NEW YORK, Nov. 10 (AP)—Cotton futures closed 15 cents a bale lower to 90 cents higher today.

At the start, the carryover of Wednesday's buying move extended gains to 90 cents a bale, but the trend soon was reversed as the market encountered increased liquidation and hedging.

For the time, nearby deliveries were relatively firm, with new crop positions under pressure. Toward the close, distant months rallied briskly on short covering which found offerings light. Near months were held in check by further hedging and some profit taking.

The substantial increase in the latest weekly cotton loan entries, with close to 2,000,000 of the 1955 crop now in government hands, stimulated further buying of futures.

	Open	High	Low	Close	Net Chg.
Dec.	33.78	33.79	33.67	33.71	
Mar.	32.98	33.05	32.89	32.89	— 1
May	31.95	31.97	31.79	31.89	+ 5
July	29.91	30.02	29.80	30.00	+16
Oct.	28.99	29.03	28.68	28.99	+15
Dec.	28.80	28.80	28.49	28.75	+13
Mar.	28.65	28.65	28.36	28.65	+12

Middling spot 34.85n, off 10.
n—Nominal.

New Orleans Cotton

NEW ORLEANS, Nov. 10 (AP)—Cotton futures were mostly higher here Thursday on trade buying to fix prices and short covering. Closing prices were steady 80 cents a bale higher to five cents lower.

	Open	High	Low	Close	
Dec.	33.80	33.80	33.65	33.76	+ 3
Mch.	33.00	33.03	32.88	32.95	
May	31.93	31.93	31.78	31.87b	— 1
July	29.93	30.00	29.79	29.99	+16
Oct.	28.94	29.00	28.72	29.00	+10
Dec.	28.77	28.77	28.51	28.76b	+11
Mch.	28.60	28.60	28.60	28.64b	+13

b—Bid.
Middling spot 33.50.

Atlanta Spot Cotton

Report by Atlanta Cotton Exchange in cooperation with the U.S.D.A. Quotations are for mixed lots, equal to official standards, uncompressed, in warehouse, basis middling 15-16" 34.15c per pound (unchanged from the previous close). This is 45 on New York December futures, rounded to nearest five points, which closed Thursday at 33.71. Number of bales purchased, 719.

Prices in Cents Per Pound

GRADE AND COLOR	⅞ inch	15/16 inch	1 inch	1 1/32 inch	1 1/16 inch
WHITE					
Gd. mid.	32.30	34.60	36.35	37.10	37.60
St. mid.	32.10	34.40	36.15	36.90	37.40
Middling	31.90	34.15	35.35	35.90	36.30
St. md.	30.15	32.15	33.15	33.15	33.90
Lw. md.	28.65	30.15	30.90	31.00	31.00
St.gd.or.	27.15	28.15	28.65	28.75	28.75
Gd.ord.	25.65	26.65	27.00	27.00	27.00
SPOTTED					
Gd. md.	30.15	32.15	33.65	34.15	34.65
St. md.	29.90	31.90	33.40	33.90	34.15
Middling	28.90	30.40	31.15	31.65	31.90
St.l.md.	27.90	29.40	29.90	30.00	30.00
Lw. md.	25.40	26.40	26.75	26.75	26.75

Dry Goods

NEW YORK, Nov. 10 (AP)—The cotton textile market was strong Thursday, featured by a good demand for print cloths. Sales ranged through the second quarter of next year. The popular 70 square print cloth advanced ¼ cent on spot to 20¼ cents a yard for average makes. Some holders asked for 20½ cents. Potential demand for third quarter goods for 1956 was good.

In wool goods, mills continued operations on spring and summer cloth orders. Buyers showed a good interest for fall 1956 sample lines. The Melbourne wool market was lower while the Brisbane market was unchanged, according to private Australian cables.

In rayon goods, linen effect rayons were said to be in relatively good demand. Converter buying of gray cloth was small, despite reports that finished goods are moving well.

COCOA

NEW YORK, Nov. 10 (AP)—Cocoa futures closed 3 lower to 3 higher. Sales 108 contracts.

	High	Low	Close
Dec.	29.80	29.55	29.66n
March	30.45	30.30	30.40
May	30.90	30.55	30.69n
July	31.05	31.05	31.01n
Sept.	31.30	31.30	31.26n

Spot Accra 32¼n.
n—Nominal.

"LYON"
• SHELVING
• CABINETS
• LOCKERS
• BENCHES
• BINS
"It's In Stock"
BLACKSTOCKS, Inc.
904 DeKalb LAmar 6697

✓ NO SLIP-SHEETING
✓ USE ANY PAPER OR CARD
✓ INSTANT DRYING INK
✓ 500 SHEET FEED
✓ 180 COPIES A MINUTE
✓ EASY COLOR CHANGE
MODEL 437
A. B. DICK MIMEOGRAPH
NEW LOW PRICE
ALL ELECTRIC
No special operator is needed to run an A. B. Dick Mimeograph, it's so easy to use. Get clear, black copies of ruled forms, bulletins, letters, or any written, typed or drawn material—post card to legal size—at a rate of 180 a minute! Come in or ask for free demonstration.
8 Models from $100
The MIMEOGRAPH Co.
318 Peachtree St. WAlnut 1608

Why Take Less
3¼% CURRENT RATE
INSURED SAVINGS
Legal for Trust Funds
Accounts $5 to $10,000
Open or Withdraw by Mail
PEACHTREE FEDERAL SAVINGS and Loan Association
3045 Peachtree Rd., N. E.
EX. 1511
Atlanta 5, Ga.

STOCKS and BONDS
J. W. TINDALL & COMPANY
1614 Fulton National Bank Building
WAlnut 0720

GEORGIA BUSINESS

Best-Managed List Taps 9 Firms Here

By BOB SIBLEY

Nine Atlanta firms are among only 379 "excellently managed" businesses in the United States, the American Institute of Management's president said here Thursday.

And the guiding executives of these firms—through their business and civic endeavors—make Atlanta one of the four best managed cities in the country.

Dr. Jackson Martindell, AIM president, listed the "excellently managed" Atlanta firms as the First National Bank, Citizens & Southern National Bank, Trust Company of Georgia, Rich's, Inc., Retail Credit Co., Coca-Cola Co., Southern Bell Telephone & Telegraph Co., Colonial Stores, Inc., and American Bakeries Co.

"There are thousands of well-managed businesses in Atlanta and the United States, but these few fall into the 'excellently managed' group," Dr. Martindell said.

The American Institute of Management president said Atlanta has more "excellently managed" businesses than any city of comparable size in the country.

"These figures are even more astounding when you realize that there are less than 10 excellently managed firms in Europe," Dr. Martindell said. "Where American corporation executives share their ideas with competitors, the Europeans are jealous and secretive." He said "big-minded" American business leaders have increased their efficiency by sharing processes and views.

The nonprofit American Institute of Management analyzes more than 23,000 businesses on an annual basis. "We've found that a city without good business leaders simply wallows along, since these men are the backbone of the community," Dr. Martindell said.

The AIM president said corporations are usually better managed, since the "principle of profit seeking produces better management." He said large businesses are generally better managed than smaller firms, "but we're working on that problem."

Dr. Martindell predicted corporations' annual reports in the future will contain management audits as well as financial audits.

Record Expansion

American industry will spend a record $33,361,000,000 on expansion of plants and equipment in 1956, McGraw-Hill Publishing Co. said Thursday on the basis of a nationwide survey.

The survey figures represented a 13 per cent boost over the current year's spending and the largest peacetime increase in history. It is exceeded only by the 45 per cent rise jammed through in a 1951 program to meet the Korean War emergency.

The new boom in capital spending may carry over well into 1957, the survey indicated. A large number of the reporting companies said they expected to equal or exceed their 1956 expansion programs in 1957.

Federal Reserve

The Federal Reserve Board reported loans to brokers and dealers on other than U.S. government securities held by member banks in New York City totaled $1,666,000,000.

This represents an increase of $19,000,000 from last week and an increase of $397,000,000 from a year ago.

American Stocks

NEW YORK, Nov. 10 (AP)	Sales 100s	Close	Net Chg.
AcmeAlum	1	6⅝	— ⅛
AeroSup	9	3⅞	
Ainsworth	27	11½	+ ⅝
AirAssoc	1	9	
AlaGas	4	37	+ ¼
AlaGtSou	.10	162½	+2
AlaPw pf	.50	102¾	+ ¼
AlaskaAirl	13	7	+ ¼
AlliedArt	15	6¾	+ ½
AlliedCon	3	13	— ⅝
AmBanCar	5	⅞	
AmMarac	12	8¼	
AmSeal	1.00	15¼	
AnaconLd	28	3¾	
AngLauA	3	11⅜	— ⅛
ArgusCam	9	25¾	— ⅛
ArkFOil	18	30½	
ArkLaGas	11	18	— ⅛
AtlCstLCo	2	43¾	+ ½
AtlasCp	34	19⅛	— ⅛
AtlasPlyw	21	10	
AxeScience	30	9	
BaileySel	26	9⅝	— ⅛
BaldSec	5	4	+ ⅛
BariumStl	66	5⅝	+ ¼
BrazTrac	70	7½	+ ¼
BrAmOil	31	30¾	+ ½
BrownCo	30	17	
BrownRub	6	14¾	+ ⅛
BuckeyePL	4	23⅝	— ¼
BunkHill	5	18	+ ⅛
BurmaMines	80	¼	
BurryBis	4	5⅞	— ⅛
C&CSuper	95	1⅝	
Calg&Ed	34	17¼	+ ¼
CalElPw	29	13⅞	— ⅛
CalvO&G	17	5⅜	— ¼
CanSoPet	72	1¾	+ ⅛
CdnAtlOil	32	6⅝	
CdnMarc	13	6¾	
CdnPetrofpf	12	26¼	— ⅛
CansoNatGas	9	1⅛	
CansoOilProd	11	2⅛	
CapTrans	4	9¾	— ⅛
Catalin	25	11	— ¼
CenExplor	31	6⅝	— ¼
CessnaAir	8	19¼	+ ⅛
ChiefCMng	13	⅝	
ClarostMf	5	4¼	
CoastCOils	25	2½	
ColonialAirl	12	20½	+ ¼
ConnellyCont	1	4¾	
ConMng	15	35½	
ConRoyal	10	12½	— ⅝
CornucGM	35	⅝	
CoroInc	10	17	
CreolePet	67	69	+ ½
CrownCPet	2	15⅝	+ ⅛
CrownDrug	1	2¾	
CubAtlSug	19	13	
DavenpH	1.25	14¾	
DetGravI	5	3	

	Sales 100s	Close	Net Chg.
DevonLOils	3	1⅝	
DomeExpl	15	5¼	
DomStl&C	11	16¾	— ⅜
Duralov	1	6¼	
DuroTest	1	13¼	+ ½
DynamAm	37	6¾	
EastG&F	20	13¾	+ ¼
ElBond&S	22	26	— ¼
EquityCp	51	3⅝	+ ¼
EurekaCp	179	1¾	— ⅛
FairchCam	4	22	
FargoOils	36	2¼	
FederatPet	25	4¼	
FlyingTiger	8	8	
FordCanA	9	144	+5
FordLtd	102	6⅛	— ⅛
Fuller.GA	2	14⅞	
GenPlywood	5	3½	— ¼
GiantYel	24	6⅛	+ ¼
GlenAld	31	14⅝	+ ⅛
GlenDisB	2	10⅝	+ ¼
GoldfieldCon	7	1⅜	
GrayMfg	2	16⅞	+ ⅛
GtAtl&P	1.00	179¾	—1
GtLakO&C	40	1⅞	
HazelBish	17	6⅞	+ ⅛
Hazeltine	3	41	
HeclaMin	19	9¾	— ⅛
HollGold	5	19¾	
HumbleO	7	100½	
IllZinc	2	11¼	— ¼
ImpOil	12	38½	
InsNAm	5.00	110¼	+1¼
IntPetrol	86	29¼	+ ¼
InvesRoy	2	2½	
JupiterOils	36	2⅝	— ⅛
KaiserMot	28	3⅝	
KingsCLt	2	15	+ ¼
KingstPd	4	3⅛	+ ⅛
KirkLkG	60	½	+ ⅛
KroppF	7	3	— ⅛
KroyOils	14	1⅛	
LakeShM	6	4¾	
LaLand	19	96⅝	—2⅜
McDonAirc	16	20½	— ¼
McWillD	58	21¼	+1⅛
Menasco	7	5¾	
MerrillPet	53	9¼	— ⅛
MesabiIron	16	46	—1¼
MidStPet	40	9¾	— ⅜
Mid-WRef	16	5¾	
MinCpCan	3	23¼	+ ⅞
Molybden	4	26½	— ⅝
NatAlfDeh	3	16¾	— ⅛
NatBellH	78	3¾	
NatPet	79	2½	+ ⅛
NatPresInd	1	11¾	
NatUnElec	4	2¾	
NatUSRad	3	10⅝	— ⅛
NBritDOil	21	2¼	+1
NHClock	2	2½	
NJZinc	19	38⅞	+ ¾

	Sales 100s	Close	Net Chg.
NMex&Ar	2	16	+ ⅛
NewPkMng	34	2½	— ⅛
NoCdnOils	23	4⅝	
NoeastAirl	7	9	+ ¼
OkaltaOils	1	1⅞	
OlympR	4	7½	
PacPetLtd	64	12⅞	
PancoastPet	23	1½	
PantepOil	19	5¼	+ ⅛
Pennroad	19	17⅞	
Pepperell	3	59¾	
Pioneer	3	1¾	— ⅛
PiperAirc	25	10⅜	+ ⅜
PolarisMn	10	2⅞	+ ¼
Powdr&Al	1	8¼	— ⅛
PressMet	2	19⅛	— ⅛
RichmRad	4	8¾	— ⅛
RioGrVG	2	2⅞	
RomeCbl	27	27	+ ⅝
RooseveltF	5	13	
RotaryElS	11	42	+ ¾
RoyalOil	6	13¾	
RyanAero	2	29¼	+ ¼
Ryer&Hay	3	6¾	+ ⅛
StLawrCp	6	82	—1
SapphPet	56	2⅞	
ScullinStl	20	38½	+1
SentinelRad	26	6½	— ⅛
ShatDenn	9	10⅜	+ ⅛
SherwWm	4	102	
SignalOilA	33	31¼	+ ¼
Simca	3	30⅛	+ ¼
SingerMf	6	39¼	
Sonotone	84	5⅛	+ ¼
SoPennOil	4	34⅛	+ ⅛
StdFactors	15	5	
StdOilKy	1	54½	— ¼
StdPack	15	27⅛	— ⅛
StdPw&Lt	4	16¼	
StdThom	19	4⅞	+ ⅛
StarrettCp	4	3½	— ⅛
SterlAlPd	1	20¼	— ⅛
SterlInc	4	3¾	
SterlPrec	41	4¾	— ⅛
SupTool	4	4	
TampaEl	4	25¾	+ ¼
Technico	37	12⅞	+ ¼
ThiokolCh	11	21¼	— ⅜
TishReal	4	43	+1
TokianOil	12	8⅝	— ¼
TransEm	11	1¾	+ ¼
TriContwt	55	10⅜	— ⅛
UnexcellCh	2	5½	
UnitAircPd	9	5⅛	+ ⅛
UnitShoe	17	54	— ¼
UtahIdSug	4	6	— ¼
VenezSyn	34	9¼	— ⅜
VenezPet	4.00	92	+1
WalthamWat	16	2⅛	— ⅛
Webb&Knapp	32	2¼	— ⅛
WoodleyPet	1	57	
WrightH	14	1⅞	

NEW YORK, Nov. 10 (AP)—Approximate final total American Exchange stock sales today, 670,000; total stock sales year ago, 922,870. Approximate final total bond sales today, $120,000; total bond sales year ago, $233,000.

New York Bonds

NEW YORK, Nov. 10 (AP). CORPORATION BONDS	Close	Net Chg.
AlliedChem3½s78	103¾	+ ¼
Alcoa3¼s64	101	— ¼
Do3s79	99¼	
AlumCan3¾s70	105½	+ ⅛
AmAirlin3s66	97½	
Am&FP5s2030	93½	— ⅛
Do4.80s87	81	— ⅜
AmT&T3⅞s67	130	— ¼
Do3¾s65	143¼	+ ¾
Do3⅜s73	103⅝	
Do3¼s84	101½	
Do2⅞s87	94¼	— ⅛
Do2¾s71	95	— ⅝
Do2¾s75	94	— ¼
Do2¾s80	93⅛	+ ⅛
Do2⅝s86	89⅜	— ⅛
AmTobacco3s62	99⅞	+ ⅛
Do3s69	99⅞	+ ½
Armour5s84	79	— ⅜
Atchison4s95	116¼	— ⅜
B&O5s75B	105¾	
Do5s95G	108⅜	
Dos96M	103¾	
Do5s2000K	107⅝	+ ⅛
Do4½s2010	91½	+1¼
Do4s75	104¾	— ⅛
DoWV4s80	104¾	— ¼
DoSW5s80	106¼	
BellTPa5s60	104⅛	+ ⅛
BethStl3¼s80	122	+ ¼
Do3s79	98⅝	— ⅜
Do2¾s70	97	+ ¾
Bos&Me5s67	90	+1
Do4½s70	70	+ ⅞
Do4s60	85	
BufR&P4½s57	97	+ ½
CanNatRy4½s56	100⅜	
CanPac4sperp	104¾	+ ¼
Carth&Adir4s81	74	
CenGa4½sB2020	82¾	
CenRRNJ3¼s87	63⅝	+ ⅛
Ches&O3½s96D	100½	
ChiB&Q2⅞s70	95	
Chi&EIllinc97	106½	+2
Do5s2054	74	+ ⅞
ChiGW4½s2038	82	
CMSPPac5s2055	69½	+ ½
Do4½s2044	76	
Do4s94	100½	
Chi&NW4½s99	67¼	+ ¼
Do3s89	70½	+ ½
ChiRI&P2⅞s80	93¼	
ChiUnSta2⅞s63	98	—1⅛
Chi&WInd4⅜s82	107	+1
CITFin4s60	103⅛	— ⅛
Do3⅝s70	101⅞	— ⅛
Do2⅝s59	98⅛	
CinUnTerm2⅜s74	96	+1¼
CitiesSvc3s77	97⅛	+ ⅛
CCC&SL4½s77	88½	+ ⅝
DoCWM4s91	74	+ ¼
ClevElIll3s70	100⅛	+ ⅛
ColoF&I4⅞s66	150	+5
ColumGas3⅝s80	102½	— ⅛
Do3½s64	121½	+ ⅜
Do3½s79	102¼	
ComwEd3s77	98⅞	— ⅛
Do2⅞s2001	91¾	+ ½
ConEdis3⅜s82	103¾	+ ¾
Do3⅜s84	103½	+1⅛
Do3s81	98⅜	— ⅛
Do2⅝s77	93	
ConNatG3⅛s79	99⅝	+1⅝
ConRRCuba3s2001	13½	— ¼
ConsumPw2⅞s75	97	+ ½
ContOil3s84	98¾	+ ⅜
Dayton P&L2¾s75	94¾	

	Close	Net Chg.
DetEdis3¼s69	140	+ ¾
Do3¼s80	101½	
Det&Mac1st4s93	82	+ ⅞
DowChm3s82	120	— ⅜
DuqLt2¾s77	95¼	+ ¼
Do2.35s61	96¼	
Erie5s2020	80	+ ½
Do4½s2015	79½	+ ½
Firestone3¼s77	101½	— ⅛
Do3s61	102	+ ⅝
FlaECst5s74	133	— ¾
GenDynam3½s75	104	— ¼
GenMotAcc4s58	102¾	
Do3⅞s61	103⅛	— ⅜
Do3⅝s75	101½	
Do3½s72	101½	— ⅛
Do3s60	100	
Do3s69	98	
Do2¾s64	96¼	+ ¼
GenMotCp3¼s79	102¼	— ⅛
Grace&Co3½s75	101	
GrandUn3½s69	137	— ½
GtNorRy4½s76	115¾	— ½
GrnBay&WdebB	21	+ ⅛
HertzCorp4s70	122¾	—2¼
HudCoal5s62	105	
Hud&Mfr5s57	47	— ½
Hud&Minc5s57	29⅛	— ¼
IllBellTel2¾s81	93⅞	+ ¼
IllCen3¼s80G	99	+ ½
InlStl3¼s72	165	+4½
IntGtN1st6s52	130	
IntMiner3.65s77	103¾	
IntersOPL3¼s77	99⅞	— ⅛
KanCSou3¼s84	101	
Koppers3s64	99¾	+ ⅛
LehVHT5s84	98⅞	+ ⅜
LehVal5sF2003	84	—1
Do4½sE2003	79	+1
Do4sD2003	72	+ ¼
LehVTerm5s79	98¼	— ⅛
Lockheed3¾s80	110	— ¼
Lorillard3s63	99¼	— ¼
Lou&N3⅜s2003F	98½	— ⅛
MerrChap&S4½s75	98½	
MichConG3½s69	103⅝	— ¼
MoKanT5s62	102⅝	
Do4s90	97	+ ¾
MoPac5½s49xf	143¼	+1
Do5s77f	97¾	— ¼
Do5s78f	97¼	— ¼
Do5s80f	97¼	— ¼
Do5s81f	98	
Do4s75f	133¾	+ ¼
Mor&Es3½s2000	67¾	+ ⅜
NatDairy3s70	99¾	
NatStl3⅛s82	100	+ ⅜
NEngT&T4½s61	104¼	+ ¼
NOrlTM5½s54xf	99⅛	— ⅜
NYCen6s80	103¾	
Do5s2013	90⅞	+ ⅛
Do4½s2013	82⅛	+ ¼
Do4s98	75¼	— ½
NYCenLS3½s98	71¾	+ ¾
Do3½s98	70	
NYCenMC3½s98	71¾	— ¼
NYNHH4½s2022f	65½	
Do4s2007	74½	+ ½
NYO&W4s55xf	6½	— ¼
Do4s92f	9	+ ⅛
NY&Put4s93	74⅜	+1
NYTel3s89	97¾	— ⅜
NorPac4½s2047	107¼	
Do3s2047	79½	+ ¼
OhioEdis3s74	99	+ ½
OrWashRRN3s60	100¾	
PacG&E3s70	99½	— ⅜
Do3s74	99⅛	+ ⅛
Do3s77	97½	
Do2⅞s80	96½	— ¼

	Close	Net Chg.
PacT&T3⅝s91	105¼	— ½
Do3¼s78	101¼	
Do3⅛s87	98¼	+ ¼
PenPw&Lt3s75	98½	+ ⅜
PenRR5s68	110	
Do4½s65	106	
Do4¼s81	104¼	— ¼
Do3⅛s85	84	
PhilB&W5s74	108	—2
PhilEl2¾s67	97½	— ½
StLSF4½s2022	92¾	— ¾
Do4s97	100¼	
Sinclair3¼s83	128	
SoCalEd3¼s70	116½	+ ¼
SoNatGas4½s73	125¾	+ ¼
SoPac4½s69	107	
Do4½s81	105	
SoPacOr4½s77	106½	+ ⅛
SoPac2⅞s86	87¼	— ¼
SouthRy6½s56	101⅛	
Do6s56	101	— ⅛
Do5s94	130½	
Do4s56	100⅛	
SwBellT3⅛s83	99	
SpokInt4½s2013	85	
StdCoilP5s67	91⅞	+ ⅝
StdOInd3⅛s82	115	—1
StdONJ2¾s74	96¾	
Do2⅜s71	92¼	
TexCorp3s65	102¼	
Tex&NO3s90	97½	+ ½
Tex&P3⅞s85	103⅞	+ ⅛
ThirdAv5s60	25	
Do4s60	72	
UnOilCal3s75	106⅛	— ¼
UnGasCp3½s72	104¼	+ ¼
Vanadium3⅛s69	120	
Va&Sw5s58	103	— ½
VirgRy3s95	92½	— ⅛
Walwth3¼s76	92	
WShore4s2361	70⅝	— ⅛
Do4s2361	69⅝	
WestchLt3½s67	103	
WestMd4s69	101⅝	+ ⅛
Do3½s79	100½	
WheelStl3¼s70	101	
WisCen4s2004	79⅞	—1½
FOREIGN BONDS		
Antioq3s78	59⅞	— ⅛
Austral3⅝s62	96¾	— ½
Do3¼s57	99¾	— ¼
Belgium4s64	102⅜	
Brazil5s51st	68¾	+1
Do3¾sS3	84⅜	
Do3¾sS9	87	—3
Canada3¼s61	100⅛	
Do2¾s74	97¼	
Chile3s93	46¾	— ⅛
Cuba4½s77	113½	— ⅛
ElSalvad3½s76	82	+ ⅜
Germany5½s69	94¼	—1⅜
Do5s80	92½	+ ½
Do3s63	76¾	+ ⅛
Do3s72Dec	63	—1
Greek7s64	22	+ ¼
Do6s68	20⅝	— ⅜
ItalPUt3s77	64	— ⅞
Japan5½s64	101	+1
Kreug&T5s59	4	+ ⅛
Nether3¾s57	100⅞	+ ¼
Norway4s63	100¼	
RhineWest6s52	140¼	+ ¼
SerbsCS8s62	16¼	— ¼
Do7s62	15½	+1½
TokyoEL6s63	97½	
Urugaj4½s78	97½	
Warsawas4½s58	12½	— ½

NEW YORK, Nov. 10 (AP)—Approximate final total New York bond sales today, $4,250,000; previous day, $4,690,000; week ago, $3,784,000; month ago, $3,944,200; year ago, $4,286,000; two years ago, $4,263,000; Jan. 1 to date, $915,947,000; 1954 to date, $789,024,380; 1953 to date, $671,108,540.

Over the Counter Securities

The following bid and asked prices are obtained from the National Association of Securities Dealers, Inc., but are unofficial. They do not represent actual transactions. They are intended as a guide to the approximate range within which these securities could have been sold (indicated by the "bid") or bought (indicated by the "asked") at the time of compilation.

	Bid	Asked
Air Control Products	6	7
Ala. Pow. Co. $4.20, pfd.	101½	104½
Do $4.60, pfd.	104	107½
Allen, R. C., Bus. Mach.	9¼	10¾
American Express	24¾	29¼
Atlanta Gas Light, com.	28	30
Do, pfd.	102	105
Atlanta Paper, com.	6½	8¼
Atlantic Co., com.	5¾	6¾
Atlantic Co. deb. 5's 1980	86½	91½
Atlantic Steel Co. com	26¾	29¼
Atlas Finance com	10	11¾
Auto Soler Co.	2¼	3
Bank of Georgia	32	....
Bates Mfg. Co	9¾	11
Berkshire Fine Spinning	12	13¼
Bibb Mfg. Co.	32¼	34¼
Black, Sivalls & Bryson	16	17¾
Botany Mills	3½	4½
Brunner Mfg. Co.	5	6
Butler, Inc. com	8¾	10½
Chattanooga Gas Co.	5⅝	6⅝
Chemical Enterprises, com.	4⅞	6⅛
Claussen's Bakeries	9¾	11
Citizens & Sou. Natl. Bank	43½	45½
Coastal States Life Ins.	260	....
Coca-Cola of St. Louis	18½	20½
Collyer Insulated Wire	32¼	34¾
Colonial Stores, com.	48½	53
Colorado Interstate	54	57
Colo. Oil & Gas Corp., com.	13¾	15¾
Do, pfd.	27¼	29¼
Columbia Baking, com.	25	28
Do pfd.	25½	28½
Columbus Natl. Life	70	
Cone Mills pf	19¼	20⅝
Continental Gin., com.	52	55
Copeland Refrigeration	16¼	17¾
Delta Airlines	40	43
East Tennessee Nat. Gas	10⅝	11⅝
Economy Auto Stores	10	11
Farrington Mfg. Co.	13	14¾
First Natl. Bank of Atlanta	43½	45½
First RR & Bnaking common	6½	7½
Do 5% Bond	98	102
FultonBag&Cotton Mills	15	16¼
Fulton Investment Co.	10	11
Fulton National Bank	41¼	43¼
General Controls	23	25
General Gas (x)	18¼	19¾
Genuine Parts	18⅞	....
Ga. Casualty & Surety	57½	....
Ga. Continental Tel. pf	24	26
Georgia Marble Co.	31¼	....
Ga. Life & Health Ins. Co.	50	....
Georgia Pow Co. $4.60. pfd.	109¼	111¾
Giant Portland Cement	18⅞	20¾
Gordon Foods	7¾	8⅞
Govt. Emp. Life Ins.	41¾	44¼
Grinnell Corp., com.	107	112
Gulf Interstate Gas	107	112
Gulf Life Ins. Co.	33¼	35¼
Haverty Furniture Co.	20	22
Intermountain Tel. Co.	14¼	15½
Jefferson Std. Life Ins.	118½	124½
Kaiser Steel, common	21¼	22¾
Do pfd.	23¾	25¼
Kellogg Co.	35¼	37¼
H. W. Lay 5.20% pf	24½	....
Leon Land & Cattle	¾	1¼
Liberty Loan "A"	26½	28
Life & Casualty Ins.	36	38
Life Companies	17¼	18¾
Life Ins. Investors	17	19
Ludman Corp.	5¼	6½
Ludman deb 6's 1968	91	....
McLean Trucking Co.	8⅝	9⅝
Minute Maid	17¼	18⅝
Mississippi Shipping	20	21½
Mississippi Valley Gas	18½	20
Missouri Ins. Co.	26	28
Mobile Gas Service Co.	22	24
Moore-Handley Hdwr. com.	6⅞	7⅞
National Food Products	47¾	51
National Life & Accident	98½	102½
Natl. Mfg. & Stores $2. pfd.	30	33
One-Hour Valet	5¼	6¼
Pacific Power & Lt. com	25¾	27¾
Pecos Exploration Corp.	⅞	1⅜
Peoples Bank	23	....
Piedmont Aviation	3⅝	4⅝
Piedmont Life Insurance	34½	....
Piedmont Nat. Gas	13⅝	14⅞
Progressive Life Ins.	67	75
Rich's Inc.	17½	19¼
River Brand Rice	26	28
Rockwell Mfg Co.	35	37
R. Dutch Pet (Amer. shs.)	52¼	54¼
Saco Lowell	20	22
Savannah Electric Co., com.	33	35
Savannah Sugar Ref. com	72	....
Seapak Corp.	4	5¼
South Atlantic Gas. com.	11¼	13¼
Do pfd.	97½	....
S. Ga. Natural Gas	8¾	10
Southeastern Telephone	17¼	18¾
Sou. Advance Bag & Pap.	42	....
Southern Airways	5⅝	6⅝
Southern Life Ins.	130	....
Southern Spring Bed	62	....
Sterling Discount	10	11¼
Sutton, O. A.	6¾	7¾
Tampa Marine Co.	3¾	4½
Tekoil	6½	7½
Tenn. Gas Transmission N	31¾	33¾
Tenn. Natural Gas	8½	9½
Texas Eastern Trans. com	27½	29½
Thomaston Mills	19¼	21¼
TMT Trailer Ferry	2¾	3⅜
Trade Winds	4⅜	5⅜
Trans.-Cont. Bus System	3¼	4¼
T.-Contl Gas Pipe	35⅝	37⅜
Trust Company of Georgia	765	805
United Piece Dye Works	2	2¾
West Point Mfg. Co.	18	20
Western Kentucky Gas Co.	13¾	14¾

"x"—Ex-Dividend.

Livestock

ATLANTA HOGS AND NORTH GEORGIA CATTLE (USDA-GDA)

North Georgia cattle (Wednesday's auction), receipts totaled 365 cattle and 250 calves. Cows made up about 34 per cent of the receipts. Trading moderately active and quality very low. No slaughter steers offered on Wednesday. Slaughter heifers, cows and calves steady to weak, some 50c lower, bulls and stocker classes about steady. Compared with one week ago, slaughter steers and heifers sold about steady, some heifers 50c lower, calves uneven, steady, some 50c higher and some 50c lower, cows steady, bulls steady to strong. Stocker classes average about steady. Few good 550-650-lb. slaughter steers and heifers $17.00-18.75, commercial steers $14.50-17.00, commercial heifers $13.50-15.00, utility steers $12.75-14.00, utility heifers $10.75-13.50, canner and cutter steers and heifers $8.25-11.50. Utility cows $9.75-11.00, most canner and cutter $7.00-10.00, shelly canners down to $6.50. Utility and few commercial bulls $11.00-13.75, canner and cutter bulls $8.50-11.75. Good slaughter calves $14.50-16.10, with choice calves up to $19.00 during the week, commercial calves $12.50-14.75, utility $10.25-12.50, cull calves $7.75-10.75, good stocker and feeder steers $15.75-16.75, common and medium $12.50-15.75. Inferior and common heifers $8.00 to $11.75. Good stocker calves $15.00-16.50, choice up to $18.00 during the week, common and medium $10.25-15.00, inferior $8.00-11.75. Inferior and common stock cows $7.00-9.50.

Estimated receipts packing plants Atlanta area 600 cattle, 475 calves and 500 hogs. Hog market 25c higher Thursday, but 50c lower than last Friday. Bulk of mixed U. S. No. 1 and 2 190-230-lb. barrows and gilts $14.00, with sorted U. S. No. 1 at $14.25-14.75. U. S. 3 and medium grade these weights $13.50. 160-185 lbs. $13.50, 135-155 lbs. $13.00, 100-135 lbs. $12.00, 235-275 lbs. $13.50, 280-320 lbs. $13.00, 325-370 lbs. $12.50, 375-500 lbs. $11.50, sows 180-350 lbs. $12.50, sows 350 lbs. and up $11.50.

SOUTHEASTERN HOG MARKET (USDA-GDA)

THOMASVILLE, Ga., Nov. 10 (AP). Estimated livestock receipts totaled 600 cattle, 325 calves and 2,500 hogs at major packing plants at Albany, Moultrie, Thomasville, Tifton, Dothan and Jacksonville.

Hogs: Uneven, steady to 50 lower today and mostly 50 to as much as 1.00 lower compared one week ago, mixed U.S. No. 1-3 180-240 lb. barrows and gilts 13.00-13.25, mixed grades 160-180 lbs. 12.00-12.50, 140-160 lbs. 10.75-11.50, 240-270 lbs. 12.25-12.75, 270-350 lbs. 11.00-12.25. Sows 9.00-10.25. At country sales Wednesday in south Georgia and Florida 180-240-lb. barrows and gilts 13.00-13.30 and 180-210 lbs 13.52 at Live Oak.

CHICAGO LIVESTOCK

CHICAGO, Nov. 10 (AP)—(USDA)—Salable hogs 16,000; general market fairly active and uneven, steady to 25c higher on butchers, but closed dull with several hundred No. 2 and 3's 230-270-lb. butchers sold late weak to 25c lower; butchers under 210 lbs. scarce and getting broad shipping outlet; sows steady to strong; most mixed No. 1 to 3s 180-280 lb. butchers 12.75-13.50; mainly 13.00 and below on weights over 240 lbs.; bulk under 220 lbs. carrying No. 1 and 2 end at 13.25-13.50; around 250 head mixed No. 1 and 2's 190-220 lbs. 13.75; a deck mostly No. 1's around 200 lbs. at 13.75; late sales No. 2 and 3's 230-270 lbs. 12.50-12.75; a load 310-lb. butchers at 12.50; most sows 600 lbs. or lighter 11.00-12.25.

Salable cattle 2,000; salable calves 300; choice and prime yearling steers 1,050 lbs. down about steady; other grades and weights steers and yearlings along with heifers weak to 50c or more lower; cows dull, 25-75c lower; bulls steady to 50c lower; vealers about steady; stockers and feeders steady to 1.00 lower; most decline on over 800-lb. feeding steers; a load of prime 1,050-lb steers 23.00; choice steers 18.00-21.50; commercial and good grades 14.00-17.50; a few choice heifers 19.50; a half a load of commercial and good light heifers 16.00; utility and commercial cows 8.25-10.50; canners and cutters 6.00-8.50; a few light canners down to 5.00; utility and commercial bulls 12.50-14.00; good heavy fat bulls 10.00-11.00; most good and choice vealers 19.00-23.00; light culls down to 5.00; some good and choice steer calves 18.00-21.00; yearling stock steers 18.75-20.00; several loads good 1,050-lb. feeding steers 16.50 and 17.00.

Edison Bros. Net Sales Increase 9.33 Pct.

Edison Bros. Stores, Inc., operating Chandler's Shoe Store at 172 Peachtree St., NW, has reported consolidated net sales of $69,978,426 for the 10 months ending Oct. 31, compared with $64,009,470 for the same period last year. This represents an increase of $5,968,956 or 9.33 per cent.

October sales showed a $421,101 increase from $7,188,037 to $7,609,138. This represents a 5.86 per cent jump.

AF Aide Visits Lockheed Plant, Reaffirms Aims

U. S. Air Force determination to maintain a long-range production program at Lockheed's Marietta plant has been reaffirmed.

Dudley C. Sharp, new assistant secretary of the Air Force, declared:

"We want to do everything in our power to keep the most efficient production underway and at the greatest possible capacity consistent with the Air Force's overall program."

The new civilian director of the Air Force's far-flung procurement program said his visit was primarily to get a first-hand conception of the plant. "I am tremendously impressed with this factory," Sharp said. "The plant is away from congestion and is strategically situated in the light of dispersal discussions."

Poultry

ATLANTA LIVE POULTRY (USDA-GDA)

Live poultry market steady on light-type hens firm on balance, supplies about adequate for needs, and demand good. Prices paid delivered and weighed in Atlanta broilers or fryers 2½-3 lbs. (small lots 3-35 coops) 24c, hens heavy type 23-25, mostly 24-25; light type 16-18, roosters 12-14, mostly 13c. Ready-to-cook poultry market steady. Supplies about adequate for the present and demand good. Prices to retailers drawn ice-packed mixed sizes broilers or fryers (small lots) 34-37, hens over 3½ lbs. 38-40, under 3½ lbs. 35c.

NORTH GEORGIA LIVE POULTRY (USDA-GDA)

North Georgia live poultry market: Broilers or fryers very firm. Moderate offerings and supplies short of minimum requirements in several instances. Demand good. Trade active with prices generally 1 cent higher. Prices paid 24 hours ending 10 a.m. Thursday broilers or fryers 2½-3½ lbs. at farms 21-23c, mostly 22c; f.o.b. plants 22-24c, mostly 23c. Hens steady and unchanged, undertone steady to firm. Prices paid f.o.b. plants heavy type hens 23-24c, light type 17-18c. Turkey market weaker and demand fair. Few light type reported at farm for 33c, f.o.b. plants sales on heavy type hens 33c, young toms 26c.

NEW YORK POULTRY

NEW YORK, Nov. 10 (AP)—Live poultry: Receipts light. Demand good. Market firmer for caponettes; nominal for other classes. By express: Broilers or fryers, Reds 3-4 lbs. average 30. Caponettes, Rocks 4½-5 lbs. 29-31, mostly 30, average quality 24; Reds 4½-5 lbs. few 28.

Dressed poultry steady. Turkeys, fresh, ice packed, fryer-roasters 6-10 lbs. 38½-39½, young toms 24-26 lbs. 34-35.

Corn Crop Gains On U.S. Estimate

WASHINGTON, Nov. 10 (AP)—The Agriculture Department, in a harvest-time report, Thursday estimated this year's corn crop at 3,182,870,000 bushels.

The corn figure is 65,131,000 bushels more than the 3,117,739,000 forecast a month earlier. It compares also with 2,964,639,000 produced last year and 3,080,115,000 for the 10-year (1944-53) average. The government's production goal was 3,000,000,000 bushels.

Cottonseed Meal

MEMPHIS, Tenn., Nov. 10 (AP)—Cottonseed meal, bulk, future quotations, prime 41 per cent protein basis.

	Nov. 10	Prev. Close
Dec.	45.00-45.75	45.50-Flat
Jan.	45.50-46.00	45.75-45.90
March	45.50-46.00	45.90-Flat
May	45.50-45.75	45.90-46.00
July	45.75-46.50	46.00-46.50
Oct.	45.50-46.50	45.50-46.50

Business in Brief

The Macon division of the Georgia chapter, American Institute of Architects, will be host to the Georgia chapter Friday.

NIELSEN TO SPEAK

Arthur C. Nielsen Jr., executive vice president of A. C. Nielsen Co., will be the featured speaker at a luncheon of the Southern Economic Assn. and the Georgia Chapter of the American Marketing Assn. Friday at the Biltmore Hotel.

SALES EXECUTIVES CLUB

Charles W. LaBlanc, director of the executive development program of the Research Institute of America, will address the Atlanta Sales Executives Club Friday night at the Dinkler Plaza Hotel.

ELECTROPLATERS SOCIETY

D. S. Roland, official of the Electric Controls Department of the Sarco Co., Inc., New York, will address members of the Southeastern branch of the American Electroplaters' Society at 7:30 p.m. Friday at Belmont Steak House.

GMC NAMES MANAGER

Appointment of R. C. Stelter as manager of the GMC Retail Store in Atlanta was announced Thursday by R. C. Woodhouse, general truck sales manager of the GMC Truck and Coach Division.

N.Y. SPEAKER HERE

Peter B. Gordon of New York, second vice president of the American Society of Heating and Air-Conditioning Engineers, will address the Atlanta chapter of the society at 6 p.m. Monday at Mammy's Shanty.

Atlanta Bank Clearings

Total Thursday	$67,600,000
Corresponding day last year	59,000,000
Increase	$ 8,600,000

Dividends

	Rate	Stock of Record	Payable
Initial			
HonoluluOilnew	50c	11-21	12-10
PeerlessCemnew	20c	11-28	12-12
Reduced			
ClaussnerHoisery	15c	11-18	11-23
Special			
RiggsNatBank	$5.00	11-30	12-15
PeerlessCem	05c	11-18	12-12
PennroadCorp	$1.00	11-18	12-12
Stock			
GenTire&Rub	10c	11-28	12-12
IntlPaper	5%	11-21	12-10
StaleyAEMfg	2%	11-18	12-5
Irregular			
AssocTel&Tel	$2.00	12-9	12-30
TorbritSilverMin	03c	11-30	12-30
Increased			
Abras&MetalProd	12c	11-30	12-10
BankofCalifNA	.60c	1-10	1-16
DominTar&ShLtd	12½c	1-3	2-1
GenTelephone	40c	12-2	12-31
OlympiaBrew	20c	11-15	11-30
RelianceMfg	10c	12-8	12-20
Extra			
BankofCalifNA	40c	12-15	12-21
ChiTitle&Trust	$1.00	11-23	12-5
CokPaint&V	$2.00	11-16	11-30
DennisonMfgA	35c	11-21	12-28
DennisonMfgvtc	35c	11-21	12-28
MacassaMinesLtd	03c	11-14	12-15
PlacerDevelopLtd	$1.00	11-21	12-12
RelianceMfg	25c	12-8	12-20
StaleyAEMfg	35c	11-18	12-5
USGypsum	$2.00	12-2	12-24
UnionWRope	15c	11-30	12-15
Regular			
Abras&MetPr pf Q	31¼c	11-30	12-10
AddressographMu Q	$1.00	12-15	1-10
AngloNefwldDevel Q	15c	12-2	1-4
AssocTel&TelA Q	$1.00	12-1	1-1
AunorGoldMinesL Q	04c	11-15	12-1
BangorHydEl Q	45c	1-3	1-20
BangHydEl7% pf Q	$1.75	12-10	1-3
dopf4¼% Q	$1.06¼	12-10	1-3
dopf4% Q	$1.00	12-10	1-3
ChiTitle&Trust Q	$1.00	11-23	12-5
ConsDiscYelMin	10c	11-30	12-15
ContinentalTeleph	25c	11-15	12-15
dopf Q	25c	11-15	12-15
CookPaint&V Q	25c	11-16	11-30
dopf Q	75c	11-16	11-30
CornellPaperbdProd Q	25c	12-1	12-10
DetroitHarvester Q	30c	12-1	12-15
ErieFloor&WoodA S	30c	12-15	12-31
dopf B	30c	12-15	12-31
FordMotCanA&B Q	$1.25	11-18	12-15
GenTel 4¼% pf Q	43¼c	12-2	1-2
dopf4.40% Q	55c	12-2	1-2
dopf4.75% pf Q	59⅜c	12-2	1-2
GlenAldenCp	10c	11-28	12-20
GenTire&Rub Q	50c	11-18	11-30
IntlPaper Q	75c	11-21	12-19
dopf Q	$1.00	11-21	12-19
KimberlyClark Q	45c	12-9	1-1
MacassaMinesLtd Q	03c	11-14	12-15
MasterElectric Q	40c	11-25	12-19
MissouriPubSvc Q	15c	11-23	12-12
NorthRiverInsNY Q	35c	11-18	12-10
ParkSheraton	50c	11-21	12-1
PennroadCorp S	50c	11-18	12-12
PlacerDevelopLtd	$1.00	11-21	12-12
RenableMinesLtd	05c	11-14	12-15
Scythes&CoLtd Q	25c	11-12	12-1
dopf Q	31¼c	11-12	12-1
SouthCalifWat Q	18¾c	11-15	12-1
StaleyAEMfg Q	25c	11-18	12-5
do pf Q	93c	12-6	12-20
StdAccInsur Q	45c	11-23	12-5
StdOilOhio Q	60c	11-18	12-9
dopf Q	93¾c	12-30	1-3
TexGulfSulphur	50c	11-25	12-15
UnionWireRope Q	25c	11-30	12-15
UnitedGasCorp	37½c	12-9	1-2
USGypsum Q	$1.50	12-2	12-24
dopf Q	$1.75	12-2	1-3
WaiteAmuletMinLt Q	35c	11-17	12-9
WayneScrew	05c	11-18	11-25
WurlitzerRudolph	20c	11-15	12-1

Q—Quarterly; S—semiannual.

Atlanta Produce

On the Atlanta produce market trading was rather light early Thursday with receipts light to moderate for most commodities, according to the A.M.S.

Northern-grown cabbage ranged 1.75-2.25, mostly 2.00-2.25 per 50-pound bag. Georgia sweet potatoes sold 2.25-2.75 per bushel, some fair, 2.00; large, 1.50-1.75; poorer and small mostly 1.25-1.50 bushel. Turnips and greens were slow, but holding steady. Bunched turnips ranged 1.00-1.50 and collards 1.00-1.25; some low as 75 cents dozen bunches; mustard and collard sprouts sold 1.00 bushel and turnip greens mostly 1.00; few 1.25 per bushel. Georgia and Florida round green beans mostly Tendergreens, sold 3.00-3.25 bushel; poles were 4.00-4.50, with few ordinary to fair, 2.50-3.00; yellow squash from both states ranged 3.00-3.50 and large or fair stock, 1.75-2.50 bushel. Few Florida best cucumbers were 5.00 bushel; few Georgia butterbeans sold 4.50-5.00 bushel and field peas, Crowders, 1.50-1.75, and some purple hulls mostly 1.75-2.00 bushel. Eggplant held at 2.00 bushel and few to 2.50 with poorer 1.25-1.50 bushel.

Florida crates yellow corn five dozen, sold 3.25-3.75, and some 5½ dozen fair quality, 2.75; celery, escarole, endive and other Florida vegetables were unchanged. Avocados and limes were both steady. Citrus fruits held steady with receipts and offerings rather light. Prices were generally unchanged.

Bank of Georgia Promotes Pair

Two officials of The Bank of Georgia have received promotions.

Charles B. Turner was elected cashier and appointed officer in charge of operations, and James C. Dickson Jr. was named manager of the new Pershing Point office.

The new office will open in early January.

Storer Dividend Up

The board of directors of Storer Broadcasting Co., owner and operator of WAGA Radio and WAGA-TV, has declared a quarterly dividend of 37.5 cents per share on its common stock, payable Dec. 14 to stockholders of record Dec. 1.

Chrysler Tags Billion To Expand

The New York Times News Service

WASHINGTON, Nov. 10—The Chrysler Corp. will spend $1,000,000,000 on an expansion program in the next five years, L. L. Colbert, corporation president, said today.

The outlays, disclosed in an address before the National Press Club, will be for new plants and equipment. Included will be an assembly plant to be located somewhere on the East Coast and a stamping mill to be built in the vicinity of Akron, Ohio.

In a question period following the industrialist's address, Colbert said flatly that 1956 will be a better year for business generally than the record 20 months through which the country is now passing.

"In the brief space of four to five weeks," the Chrysler executive said, "there has been a reversal of opinion among even the most 'bearish' individuals in the ranks of economists, businessmen and financiers."

Standard Oil Plans Outlay Of$1.2 Billion

NEW YORK, Nov. 10 (AP)—Standard Oil Co. of New Jersey, biggest oil company in the world, today announced plans for what may be the largest one-year capital spending program ever undertaken by an industrial firm.

Next year, Chairman Eugene Holman said, the worldwide companies in which Jersey Standard has an interest will lay $1,200,000,000 on the line for oil exploration and capital improvements.

That's 20 per cent more that the Jersey Standard companies will have invested in 1955. Holman said that "as far as I know" it will be the largest one-year capital outlay ever made by any industrial concern, and "certainly the largest for any oil company."

"Decisions underlying the projected figure reflect our confidence in the economic outlook," said the Jersey chairman.

One billion 100 million will be expended by companies directly affiliated with Jersey Standard. An additional 100 million will be spent by companies in which Jersey has an interest of one-half or less.

A. J. Long Elected To New Post by Colonial Board

A. J. Long, a native of Macon, has been elected vice chairman of Colonial Stores' Board of Directors, Pres. Joseph Seitz of the Atlanta-based food chain said Thursday.

Long, formerly senior vice president, will participate in the formation of company operating and long-range development policies.

The new vice chairman will continue to make his headquarters in Cncinnati, where he resided throughout his career with the Albers food chain. He served as president of the Albers chain prior to its merger in June with Colonial Stores.

Long, in addition to his post as vice chairman of the board, is a member of the board's executive committee.

Railroads Reject Southern Freight Rate Increase

ATLANTA, Nov. 10 (AP)—A proposed 7 per cent freight rate increase has been turned down by railroads in the South.

The proposal was considered at a meeting of the Southern Freight Assn. and representatives of all lines operating in Southern states.

J. G. Kerr, chairman of the freight association, said the rail lines decided not to adopt the increase at this time. He said the rate boost was to offset "substantial increases in wages and other costs."

Hughes Heads Aragon Mills

ROME, Nov. 10 (AP) — J. B. Hughes, a former official of Fulton Bag & Cotton Mills, Atlanta, has taken over as manager of Aragon Mills near Rome.

Hughes, 43, is a native of Lancaster, S.C., and is a graduate of North Carolina State College. He formerly held positions with Springs Cotton Mills, Dan River Mills, Dan River, Va., Burlington Mills at Greensboro, N.C., and Laurens Mills, Laurens, S.C.

At Aragon, Hughes succeeds L. F. Gatlin Jr.

Naval Stores

SAVANNAH, Ga., Nov. 10 (AP)—(USDA)—Rosin—Trading totaled 1,046 drum equivalents including two carlots at export. Gum receipts 15,125 barrels from 22 plants, same week last year from 23 plants, 15,460 barrels. Sales f.o.b. plants: Drums, WW 8.64, WG 8.48 to 8.50, average 8.50, N 8.49; bags, K or better 8.55. Export drums, f.a.s.: WW 8.78 to 8.80, average 8.78½, WG 8.67.

Weekly weighted averages: WW 8.64, WG 8.50, N 8.69.

Turpentine—Additional 2,000 gallons to tank car, 56 cents.

Weekly weighted average; 56 1/10 cents.

STATE DEATHS

Mrs. L. H. Hughes, 72, Fairmount. Funeral was Thursday.

Mrs. Lucia R. Wilcox, 91, Hawkinsville. Funeral will be 10:30 Saturday.

Ga. Educator J. W. Stone Dies at 94

James Wingfield Stone, 94, retired Georgia educator, died Thursday morning in an Atlanta hospital.

Mr. Stone, who lived at 271 Haas Ave., SE, was a former Burke County school superintendent. He had also been principal of several high schools in Georgia, including schools at Augusta, Columbus, Atlanta, Washington and Waynesboro. He retired from teaching 20 years ago.

A native of Washington, Mr. Stone had lived in Atlanta since 1942. He had previously lived at Stone Mountain 25 years.

He was a second cousin of Jefferson Davis, president of the Confederacy, and distantly related to Gen. Robert E. Lee.

Mr. Stone was an 1881 graduate of the University of Georgia, a member of Phi Kappa Literary Society and a charter member of Delta Tau Delta social fraternity.

He was a member of Emanuel Episcopal Church, Athens.

Funeral services will be held at 2 p.m. Sunday at Hopkins Funeral Home Chapel, Washington. Burial will be in Washington Cemetery.

Survivors include his wife; two daughters, Mrs. Frederick C. Felt of Atlanta and Mrs. Hamilton Hicks of Chappaqua, N. Y.; three sons, Alexander Stephen Stone of Atlanta, Robert Gerald Stone and Thomas Wingfield Stone, all of Atlanta; a sister, Mrs. John Robert Moore of Sharon.

State Retail Sales Jump $70 Million

Georgia retail sales in June, July and August totaled $70 million more than recorded during the same period in 1954.

The retail sales of $996,616,061 for the 3-month period this year represented a 7 per cent jump over sales for the like months in 1954.

Walter Cates, executive vice president of the Georgia State Chamber of Commerce, said the increase "reflects the success of Georgia's accelerated development activities carried out by community leaders."

Fulton County retail sales during August increased more than $15 million over August 1954. This year's August sales were $91,674,864 compared with $76,485,341 for the same period last year.

Services Held For J. M. Wootten

Constitution State News Service

TRION, Nov. 10—Funeral services for James Marion "Uncle Son" Wootten, 79, who died Tuesday, were held Thursday in the First Baptist Church in Trion.

Mr. Wootten retired from the Riegel Textile Corp. here in 1951 after 63 years of service with the mill. He had worked for the company longer than any other person.

He was a member of the Quarter Century Club at the Trion Division of the Riegel mill, a 50-year member of the Masons and had been active in the Trion Baptist Church since he was 21 years old.

He was born in DeKalb County, Alabama, and moved to Trion at an early age.

Mr. Wootten is survived by two daughters, Mrs. Robert Purcell, Trion; Mrs. Robert Chambers, Atlanta; one son, J. Ross Wootten, Trion; a brother, A. J. Wootten, Ringgold; 11 grandchildren and 11 great-grandchildren.

Butter and Eggs

ATLANTA EGG MARKET (USDA-GDA)

Egg market steady, supplies ample with best interest noted for medium and small sizes. Large volume of offerings from local shippers going direct to retail type outlets. Prices paid local shippers by first receivers cases included delivered Atlanta (min. 60 per cent A quality including 10 per cent AA quality) large whites 51c, large browns too few to report, mediums 38-40c, mostly 39c, smalls 32c. Prices to retailers consumer grades commercially graded cases included loose basis (AA quality and special marks) large whites 57-50c, mostly 57-59c; large browns too few to report. Mediums 45-47c, smalls 37c. Grade A large whites 55-57c, A large brown or mixed colors 53-56c, mostly 53-54c; A mediums 42-43c; A smalls 36-37c, grade B large 43-47, B mediums too few to report prices.

NEW YORK, Nov. 10 (AP)—(USDA)—Wholesale egg prices were firm on mediums and smalls and about steady on large Thursday. Receipts 20,878. (Wholesale selling prices based on exchange and other volume sales.) New York spot quotations follow: Includes Midwestern: Mixed colors: Extras (48-50 lbs.) 47-49; extras large (45-48 lbs.) 45-47; extras medium 39-39½; smalls 33½-34; standards large 40-43; dirties 32-33; checks 32-33. Whites: Extras (48-50 lbs.) 50-51; extras large (45-48 lbs.) 48-50; extras medium 42-43. Browns: Extras (48-50 lbs.) 50-51½. Includes nearby: Whites: Top quality (48-50 lbs.) 50-53; mediums 43-43½; smalls 33-33½. Browns: Top quality (48-50 lbs.) 50-53; mediums 43-43½; smalls 36½-37.

CHICAGO, Nov. 10 (AP)—Butter steady; receipts 618,987; wholesale buying prices unchanged to ¼ higher; 93 score AA 57.25; 92 A 57; 90 B 56; 89 C 54.25; cars 90 B 56.5; 89 C 55.

Eggs steady; receipts 7,801; wholesale buying prices unchanged to 2c higher; U.S. large whites 60-69.9 per cent A's 46; mixed 46; mediums 38.5; U.S. standards 41; dirties 28; checks 27; current receipts 34.

NEW YORK, Nov. 10 (AP)—(USDA)—Butter steady. Receipts 221,594. Prices unchanged.

Cheese steady to firm. Receipts 152,245. Prices unchanged.

OBITUARIES

Mrs. Mary Langford

Funeral services for Mrs. Mary E. Langford, 38, of 907 Virginia Ave., Hapeville, will be held at 2 p.m. Friday at Stiffler-Hamby Funeral Home, Columbus. Burial will be in Columbus.

Mrs. Langford was found dead Wednesday at her home of natural causes, police said.

Survivors include her husband, Robert L. Langford of Hapeville; a daughter, Miss Shirley Ann Cary of Alexander, Va.; a son, Aubrey M. Cary Jr., of Charlotte, N.C.; mother, Mrs. Agnes C. Monk of Columbus, and a sister, Mrs. Earl Whitaker of New York City.

Press M. Townley

Press M. Townley, 72, of 2667 Pharr Rd., NE, died Thursday afternoon in a private hospital.

Funeral services will be held at 1 p.m. Saturday at Trinity Chapel. The Rev. Russell Case will officiate. Burial will be in Macedonia Cemetery, Oxford.

Survivors include his wife; two sons, Hershel Townley, Brevard, N.C., and Howard F. Townley, U.S. Air Force, Homestead, Fla.; four daughters, Mrs. Eugene Humphries, Mrs. G. E. Booth, Mrs. C. H. Wilson and Mrs. William Sharp, all of Atlanta; three brothers, Claude, Clifford and Pink Townley, all of Covington; two sisters, Mrs. Grace Atha, Monroe, and Mrs. Susie Hood, Covington.

Mrs. Floyd P. Love

CUTHBERT, Nov. 10—Funeral services for Mrs. Floyd Preston Love, 59, of Cuthbert, were held Tuesday in the local First Baptist Church. Burial was at Dozier, Ala.

Mrs. Love, a native of Dozier, died Sunday. She had lived in Cuthbert 25 years and was active in Womens' Missionary Union and Sunday School work at the First Baptist Church.

Surviving are her husband; a daughter, Mrs. Laurens Moore, Hialeah, Fla.; a son, Charles K. Blair, Albany; two grandchildren; three stepsons, John Love, Georgia Tech, Atlanta; Richard Love, Pasadena, Tex., and Floyd Love, Langdale, Ala.; three sisters, Mrs. A. L. Stallings and Mrs. Robert Moore, Dozier, and Mrs. Jack Q. Weaver, Birmingham, and two brothers, Jack Hicks, Pascagoula, Miss., and W. T. Hicks, Pensacola, Fla.

Mrs. Sadie Melnick

Funeral services for Mrs. Sadie Melnick, 70, of 260 14th St., NW, will be held at 11 a.m. Friday at the chapel of Henry M. Blanchard & Son.

Rabbi Dr. Harry H. Epstein, Rabbi Tobias Geffen and Cantor Joseph Schwartzman will officiate. Burial will be in Greenwood Cemetery.

Mrs. Melnick, a native of Pinsk, Russia, died Tuesday afternoon at her home. She had lived in Atlanta 43 years.

Mrs. Melnick was a member of Ahavath Achim and Shearith Israel synagogues.

Survivors include a son, William Melnick of Atlanta; two daughters, Mrs. Sidney S. Gulden and Mrs. Sidney Sisselman, both of Atlanta; a sister, Mrs. Polly Paglin of Chicago.

Mrs. Clara Brooks

Mrs. Clara Geneva Brooks died Thursday at her home, 115 Mt. Paran Rd., NE.

Funeral services will be held at 3 p.m. Friday at Spring Hill. Dr. Robert W. Burns will officiate. Burial will be at Savannah.

Survivors include a daughter, Miss Geneva Earl Brooks; a son, Lewis B. Brooks Sr., and a grandson, Lewis B. Brooks Jr., all of Atlanta.

Mrs. Oscar Gunthorpe

Mrs. Oscar (Sallie) Gunthorpe, 80, formerly of Atlanta, died Thursday at Dothan, Ala.

Mrs. Gynthorpe had lived in Atlanta 50 years before moving to Dothan eight years ago.

She was the widow of a Southern Railway dispatcher.

Funeral services will be held Friday at Smyrna Baptist Church, Cowarts, Ala.

Survivors include four brothers, G. F. and J. D. Pickle, both of Blakely; D. W. Pickle of Tuscaloosa, Ala., and H. A. Pickle of Lakeland, Fla., and a sister, Mrs. V. B. Blackburn of Emporia, Fla.

James D. Teague Sr.

LAWRENCEVILLE, Nov. 10—James Dub Teague Sr., 74, of Lawrenceville, died Thursday at the home of a son, James Dug Teague Jr., in Milledgeville.

Funeral services for Mr. Teague will be held Friday in the First Methodist Church in Lawrenceville at 3 p.m. Burial will be in the Shadowlawn Cemetery at Lawrenceville.

Besides the son in Milledgeville, he is survived by his wife, Mrs. Lelia Smith Teague; one daughter, Mrs. Howell L. Smith, Atlanta; four brothers, A. A., Marshall, Will and Marion Teague, all of Lawrenceville; two sisters, Mrs. Ralph Williams and Miss Zelthia Teague, both of Lawrenceville, and four grandchildren.

DEATHS IN NATION

The New York Times News Service

NEW YORK—The Rev. Alfred J. Barrett, 49, author, editor and educator who had been retreat master at Fordham University.

BALTIMORE—The Very Rev. George A. Gleason, 68, president of St. Charles College, the Baltimore archdiocese preparatory school for the priesthood.

JERSEY CITY—Raymond M. Greer, 58, authority on municipal finance who served as controller of Jersey City for 15 years under former Mayor Frank Hague.

Associated Press Wirephoto

WEATHER AT A GLANCE—Rain is expected Friday for most of the northeast, with scattered showers over Ohio, Tennessee and Mississippi Valleys and snow over northern and central lakes west through the plains and northern rockies. While warming is expected on the east coast, temperatures will drop between the lakes region and the Rockies.

THE WEATHER

ATLANTA—One year ago today, Nov. 12, 1954: High 74, Low 46.
SUN AND MOON FOR TODAY
Sun rises 7:06 a.m.; sets 5:28 p.m.
Moon rises 4:25 a.m.; sets 3:48 p.m.
TIDES (SAVANNAH RIVER ENT.)
5:47 a.m.: High 7.7; 5:56 p.m.: High 7.1
11:50 a.m.: Low 0.3.

WASHINGTON, Nov. 10 (AP)—Weather Bureau report of temperature and rainfall for the 24 hours ending 7 p.m., for selected areas:

	H.	L.	Pr.		H.	L.	Pr.
Abena	43	34	.00	Knoxville	42	33	.56
Amarillo	44	33	.00	LittleRock	65	32	.00
Asheville	38	32	.00	LosAngeles	84	57	.00
AtlntcCty	52	38	.18	Louisville	55	36	.00
Birmghm	57	43	.04	Memphis	63	36	.00
Bismarck	48	31	.01	Meridian	60	41	.30
Boise	61	45	.00	Miami	81	73	.05
Boston	50	37	.00	Milwaukee	50	36	.00
Buffalo	44	30	.00	Mpls-S.P.	46	37	.03
Brington	46	30	.00	Mobile	59	44	.23
CpeHttrs	70	40	.40	Mntgmery	58	46	.53
Charlotte	44	40	1.04	Montreal	46	26	.00
Chttnooga	49	36	.32	NwOrleans	58	47	.15
Chicago	52	36	.00	NwYrkCty	49	39	.00
Cincnnati	51	32	.00	Norfolk	50	36	.00
Cleveland	44	29	.00	Phildlphia	39	31	.14
Columbus	43	29	.00	Phoenix	77	42	.00
Dallas	72	36	.00	Pittsburgh	40	27	.07
Denver	64	34	.00	Prtlnd,M.	47	34	.00
DesMoines	55	32	.00	Richmond	49	30	.97
Westroit	48	33	.00	St.Louis	60	39	.00
Duluth	40	32	.10	SnAntnio	70	38	.00
Fresno	80	43	.00	SnFrncsco	82	51	.00
Galveston	67	42	.00	Savannah	68	56	.63
Houston	69	37	.00	Seattle	50	47	.15
Indinpols	52	29	.03	Tampa	74	65	1.68
Jksnvlle	82	58	1.14	Vshngton	49	34	.38
KnsasCty	62	35	.00	Wlmington	70	45	.30
KeyWest	81	75	.01	Washingtn	49	34	.36

Atlanta Depot To Reduce Staff 100 This Year

The Atlanta General Depot at Conley will reduce its civilian force by some 100 employes within the next six to eight weeks, Brig. Gen. J. R. Ranck, depot commander, reported Thursday.

Ranck pointed out that since the end of the Korean conflict and subsequent reduction in armed forces strength, activities of the depot have decreased proportionately.

Reduction in workload in the maintenance and fabrication, care and preservation, and storage activities is resulting in the presently planned reduction, he said. Further reductions, if necessary, will be on a gradual basis as dictated by the workload of the depot, Ranck said.

He pledged that the Office of the Quartermaster General and the depot staff "will exercise every means at its command to assist those affected employes in helping them find employment in government or private industry."

Whatley Speaker At Optimist Club

John W. Whatley of 558 E. Wesley Rd., NE, director of Optimist International, will be principal speaker at a ladies' night meeting of the Atlanta Optimist Club at 7 p.m. Friday in the Georgian Terrace Hotel.

Whatley was elected director at the 37th annual convention of Optimists in Montreal, Que., in July. He is a partner in the John W. Whatley Co. here as well as vice president and treasurer of Flooring Distributors, Inc.

LEGAL NOTICES

OFFICIAL NOTICE OF SALE

Georgia Rural Roads Authority, a body corporate and politic and an instrumentality of the State of Georgia, will receive up to 11:00 o'clock a.m. (E.S.T.), on 22nd DAY OF NOVEMBER, 1955, at its office in the State Highway Department Building, Atlanta, Georgia, and at such time and place will open and publicly consider sealed bids for the purchase of Rural Road Bonds, Series of 1955, in the principal amount of $14,500,000, which bonds are dated October 1, 1955, denomination of $1,000, numbered 1 to 14,500, inclusive, are registerable as to principal, bear interest payable January 1, 1956, and thereafter semi-annually on January 1st and July 1st of each year at a rate or rates not to exceed four per cent per annum, are payable at The First National Bank of Atlanta in the City of Atlanta, Georgia, or, at the option of the holder, at a banking institution in the City of New York, New York, to be hereinafter designated by resolution of the Authority and to be set forth in said bonds and coupons, and are to be redeemable as follows: Bonds maturing to and including January 1, 1962, are non-callable; bonds maturing thereafter are callable at the option of the Authority upon thirty (30) days' notice on January 1, 1962, and on any interest payment date thereafter, in inverse order of maturities and by lot within any maturity at par plus accrued interest plus a premium of $30 per bond if redeemed on or prior to January 1, 1965; $20 per bond if redeemed thereafter on or prior to January 1, 1968; $10 per bond if redeemed thereafter prior to maturity. Said bonds are payable in numerical order on January 1st in years and amounts as follows:

Bond Numbers (inclusive)	Amount	Year
1— 780 (inclu.)	$ 780,000	1957
781— 1,580 (inclu.)	800,000	1958
1,581— 2,410 (inclu.)	830,000	1959
2,411— 3,260 (inclu.)	850,000	1960
3,261— 4,135 (inclu.)	875,000	1961
4,136— 5,040 (inclu.)	905,000	1962
5,041— 5,970 (inclu.)	930,000	1963
5,971— 6,930 (inclu.)	960,000	1964
6,931— 7,915 (inclu.)	985,000	1965
7,916— 8,935 (inclu.)	1,020,000	1966
8,936— 9,985 (inclu.)	1,050,000	1967
9,986—11,065 (inclu.)	1,080,000	1968
11,066—12,175 (inclu.)	1,110,000	1969
12,176—13,320 (inclu.)	1,145,000	1970
13,321—14,500 (inclu.)	1,180,000	1971

Each bidder may specify not more than four interest rates expressed in multiples of 1/20 or 1/8 of 1 per cent, with not more than one rate for any one maturity and the bonds will be awarded to the bidder offering to pay principal and accrued interest to date of delivery for bonds bearing interest rates which result in the lowest interest cost to maturity without regard to premium. Premiums will be taken into consideration only in the case of bids resulting in identical interest cost without the deduction of premium. Interest rates shall be so arranged as to effect a substantial level debt service plan over the life of the issue.

The bonds have been authorized pursuant to an Act of the General Assembly of Georgia approved February 8, 1955 (Ga. L. 1955, P. 124), being Act No. 20 and are offered subject to final validation by the Superior Court of Fulton County, Georgia. The bonds have been authorized for the purpose of constructing and improving rural road projects located within the State of Georgia, as are more particularly described in a resolution of the Authority adopted October 11, 1955, which roads have been leased by the Authority to the State of Georgia and the Georgia State Highway Department under the terms of a lease requiring Lessees to maintain and operate the roads, or cause the same to be done, in conformity with said Act, and to pay rentals therefor over the life of the bonds fully sufficient to pay principal and interest at maturity, and to carry out the other provisions of an indenture of trust entered into dated as of October 1, 1955, between the Authority and The First National Bank of Atlanta, Atlanta, Georgia, for the security of the bonds.

Each bid for the purchase of the bonds shall be unqualified and shall be conditioned upon the approving legal opinions of Powell, Goldstein, Frazer & Murphy, of Atlanta, Georgia, and Chapman & Cutler, of Chicago, Illinois, which legal opinions, together with a complete certified transcript of the proceedings, including a non-litigation certificate dated as of the date of delivery, will be supplied to the purchaser without cost to him.

Each bidder must submit his bid upon the official bid form to be provided by the Authority, together with a certified or cashier's check in the amount of $290,000, drawn to the order of Georgia Rural Roads Authority, as a guarantee of performance. The Checks of unsuccessfull bidders will be returned immediately after the opening of bids. The check of the successful bidder will be retained to guarantee performance and in the event of failure of such bidder to comply with the terms of his bid, will be cashed and the proceeds thereof accepted by the Authority as liquidated damages for such breach of performance. The Authority reserves the right to reject any or all bids without obligation.

Further information and details are obtainable upon request to the undersigned or to Johnson, Lane, Space & Co., The Citizens & Southern National Bank Building, Atlanta 3, Georgia, Fiscal advisors to the Authority.

GEORGIA RURAL ROADS AUTHORITY
By: ROGER H. LAWSON,
Chairman.

Attest:
JOHN E. SHEFFIELD JR.,
Secretary.

FUNERAL NOTICES

Astin, Mrs. Tommie (C. W.)
Barron, Mrs. Ben F. (Della Holland)
Bearden, Mr. Robert H.
Bobo, Mr. J. P. (Pop)
Brooks, Mrs. Clara Geneva
Bruce, Mr. James Maddison
Carreker, Mr. William Jackson
Chaffin, Miss Willie M.
Eason, Mr. William J.
Fortney, Mrs. Ethel G. (King)
Gabe, Mrs. Beatrice Wilson
Gaddis, Mrs. Walter
Garrison, Mrs. Martha Bird
Greer, Mr. Joe C.
Higgins, Mrs. Boyce
Holland, Mrs. H. H.
Johnston, Mrs. Pauline
Kelley, Mr. Edgar Rankin Sr.
Kelly, Mrs. A. C. (Julia Dantzler)
McElhannon, Mrs. Ruby
Melnick, Mrs. Sadie
Owens, Mr. John Henry
Perry, Mrs. Kattie Marshall
Pittard, Mr. Carlos N.
Plunkett, Mr. W. E. Sr.
Powledge, Mrs. L. W.
Spath, Mr. Francis A.
Sykes, Mr. William M.
Townley, Mr. Press

BRUCE—The friends of Mr. and Mrs. James Maddison Bruce, Mr. and Mrs. G. E. Wilson, Mr. and Mrs. W. B. Collier, Mr. and Mrs. C. C. Dearing, Mr. and Mrs. W. P. Marchman, Mr. and Mrs. James L. Bruce, Mr. and Mrs. Clyde W. Bruce, Mr. and Mrs. Walter Dewitt Bruce, Mr. Richard E. Bruce, Mr. and Mrs. R. H. Hill, Mrs. Mary Burns, Mr. and Mrs. C. W. Bruce, Mr. and Mrs. George Bruce of Acworth, Ga.; Mr. John L. Bruce of Johnson City, Tenn.; 27 grandchildren, several nieces and nephews are invited to attend the funeral of **Mr. James Maddison Bruce** Friday, Nov. 11, 1955, at 2 p.m., from Boulevard Heights Baptist Church (corner of Benteen and Hamilton Ave., SE). Rev. S. T. Smith and Rev. Dickens Hunt will officiate. Interment, Roseland Park Cemetery. The following gentlemen will act as pallbearers and will meet at the residence at 1:30 p.m.: Messrs. Jimmie Williams, Edward Williams, Carl Bruce, Wilford Bruce, R. J. Sewing and Charles Lambert. (Florists, 1 p.m., 657 Hamilton Ave., SE.) J. Austin Dillon Co.

HIGGINS—The friends and relatives of Mrs. Boyce Higgins, Mr. and Mrs. S. T. Higgins, Mr. and Mrs. J. W. Durden, Atlanta; Mr. and Mrs. T. O. Couch, Stone Mountain; Mr. and Mrs. R. W. Couch, London Bridge, Va.; Mr. and Mrs. A. J. Couch, Spring Valley, Calif.; Mr. and Mrs. Alton Couch, Logansville, Ga.; Mr. and Mrs. Mack Couch, Mr. and Mrs. Leon Couch, all of Decatur; Mr. and Mrs. Luke Hawkins, Jacksonville, Fla.; Mr. and Mrs. Hulon Byrd, Mr. and Mrs. Cramer Brooks, Logansville, Ga.; Mr. and Mrs. Guy Brand, Savannah, Ga.; Miss Nettie Couch, Atlanta; grandchildren, nieces and nephews are invited to attend the funeral services of **Mrs. Boyce Higgins** Saturday afternoon, Nov. 12, at 2 o'clock from Bold Springs Methodist Church, Walton County. Rev. Jack Ballard will officiate. Interment, church cemetery. Nephews will serve as pallbearers and please meet at the funeral home at 12:30 o'clock. Couch Funeral Home, Stone Mountain, Ga.

CARREKER—Mr. William Jackson Carreker, a member of the Board of Commissioners of Spalding County, died Nov. 10, 1955, in Griffin, Ga. He is survived by his wife, Mrs. Ione McKneely Carreker; two brothers, Mr. John E. Carreker, Albany, Ga.; Mr. George Carreker, Panacea, Fla. Funeral services will be held this (Friday) afternoon, Nov. 11, 1955, at 3 o'clock in Haisten's Chapel. Rev. R. Frank Crawley will officiate. Interment, Oak Hill Cemetery.

FUNERAL NOTICES

GABE—The friends and relatives of Mrs. Beatrice Wilson Gabe, James Richard Gabe, Mrs. Loraine W. Wilson, Mr. and Mrs. John T. Graham, Mr. and Mrs. P. T. Thibodeaux, all of Decatur; Mr. and Mrs. James W. Wilson, Atlanta; Mr. and Mrs. Jerome E. Wilson, Miami; Mr. and Mrs. John T. Wilson, Decatur; Mr. and Mrs. Edward W. Wilson, Birmingham; Mr. and Mrs. Richard A. Wilson, Atlanta, and Mr. and Mrs. Benjamin U. Wilson, Decatur, are invited to attend the funeral services of **Mrs. Beatrice Wilson Gabe** Saturday morning at 10 o'clock at St. Thomas More Catholic Church. Father Thomas I. Sheehan will officiate. Interment in Westview Cemetery. The following gentlemen will serve as pallbearers: Mr. Andrew L. Fowler, Mr. Jack H. Murrah, Mr. William P. Bruckner, Mr. John P. O'Donnell, Mr. Bernard A. Corcoran, Mr. Louis M. Van Houten. The honorary escort will be Mr. Harllee Branch Jr., Mr. George H. Brodnax, Mr. Cy M. Wallace Jr., Mr. James H. McGuire, Mr. Howard J. Wilson, Mr. Raymond L. Brooks, Mr. Albert R. Arnau, Mr. Gabe Patton, Mr. Elwan B. Jones. The Rosary will be said Friday night at 8 o'clock at Trinity Chapel. A. S. Turner & Sons.

GARRISON — Mrs. Martha Bird Garrison, age 59, of Clarkesville, Ga., widow of the late Dr. William Henry Garrison, passed away at her residence today, Nov. 10. She is survived by five daughters, Miss Martha Bird Garrison, Atlanta; Mrs. Hal Porter, Anderson, S.C.; Miss Peggie Garrison, Chapel Hill, N.C.; Mrs. James Brabson, Clarkesville, Ga.; Mrs. J. R. Lacount, Demorest, Ga.; mother, Mrs. B. Wilson Bird Sr., Atlanta; three sisters, Mrs. Bird Callahan, Atlanta; Mrs. Hugh Tate Ervin, Morganton, N.C.; Miss Evelyn Bird, Atlanta; two brothers, Mr. Ralph Bird, Oklawaha, Fla.; Mr. Charlie L. W. Bird, Atlanta; eight grandchildren. Funeral services will be held in the chapel of the Church & Son Funeral Home Friday at 11 a.m., Rev. Leroy C. Brown officiating. Interment in the South View Cemetery, Church & Son, Clarkesville, Ga., in charge.

ASTIN—Funeral services for **Mrs. Tommie (C. W.) Astin,** age 93, of Rutledge, Ga., will be held this (Friday) afternoon at the Rutledge Baptist Church at 3 o'clock. She is survived by children, Mrs. Claude Malcom, Madison, Ga.; Mrs. Frank Sullivan, and Mr. C. W. Astin, Rutledge, Ga.; Mr. B. A. Astin, Social Circle, Ga.; brother, Mr. Wiley Stapp, Madison, Ga.; 22 grandchildren, 22 great-grandchildren and one great-great-grandchild. The Rev. Edd Hightower will officiate. Interment in Stapp Cemetery. The E. L. Almand Co., Funeral Directors, Social Circle, Georgia.

McELHANNON—Mrs. Ruby McElhannon of 142 East Forrest Ave., Gainesville, Ga., died Thursday, Nov. 10, 1955. She is survived by her sister, Miss Elizabeth McElhannon, Gainesville, Ga. Funeral services will be held this (Friday) afternoon, Nov. 11, 1955, at 3 o'clock at Ward's Chapel. Rev. N. G. Barron will officiate. Interment in Alta Vista. Ward's Funeral Home, Gainesville.

LEGAL NOTICES

APPLICATION OF ATLANTA GAS LIGHT COMPANY FOR AUTHORITY TO ISSUE AND SELL $3,000,000 CUMULATIVE PREFERRED STOCK. FILE NO. 19367—DOCKET NO. 892 U

The above mentioned petition is set for hearing before the Georgia Public Commission at Atlanta, Georgia, at 10 o'clock A.M., on the 23rd day of November, 1955. All who are interested in this subject matter will be heard at that time or at such subsequent date to which the matter is adjourned.

ATLANTA GAS LIGHT COMPANY,
By R. G. Taber, President.

Please take notice that application will be made at the next meeting of the Mayor and Board of Aldermen of the City of Atlanta for authority to construct, maintain and operate a trackless trolley line over and along Gracewood Ave. Southeast, between Moreland Ave. and Brownwood Ave., Brownwood Ave., SE, between Gracewood Ave. and Ormewood Ave., and Ormewood Ave., SE, between Brownwood Ave. and Moreland Ave.

ATLANTA TRANSIT SYSTEM, INC.

I have made application to the City Council for a beer and wine license, 5 West Paces Ferry Rd. Hearing to be held by Police Committee Nov. 30, 7:30 p.m. at 175 Decatur St.

MRS. RUTH WALDEN.

I have made application to the City Council for a Beer and Wine license at 62-A Alabama St., SW. Hearing to be held by Police Committee Nov. 16, 1955, at 175 Decatur St.

MRS. JULIA PATTERSON.

I have made application to the City Council for a beer and wine license at 195 Flat Shoals Ave., SE. Hearing to be held by Police Committee Nov. 30, 7:30 p.m., at 175 Decatur St.

S. C. TERRY.

I have filed application with City Council for package liquor license at N. 737 Forrest Rd., NE. Hearing to be held by Police Committee November 16, 1955, at 7:30 p.m., 175 Decatur St., SE.

JIMMIE A. DAVIS.

LODGE NOTICES

The regular convocation of Mount Horeb Chapter No. 155, R. A. M., will be held in W. D. Luckie Temple on this (Friday) evening at 7:30 o'clock. The Royal Arch Degree will be conferred. Refreshments. All duly qualified companions are cordially invited to attend.

MARVIN MILLS, H. P.
C. C. CHAMBERLAIN, Sec'y.

The regular convocation of Lakewood Chapter No. 27, R. A. M., will be held Friday, Nov. 11, at 7:30 p.m. The Past Master and Most Excellent Master degrees will be conferred.

L. H. KEITH, H. P.
W. H. MURDEN, Sec'y.

The regular communication of Glenwood Hills Lodge No. 703, F. & A. M. will be held Friday at 8 p.m. The E. A. Degree will be conferred by Brother J. T. Mayfield. J. W. All qualified brethren cordially invited. By order of

HENRY F. WILSON, W. M.
HORIS A. WARD, Sec'y.

Clara Hennich Memorial Chapter 263, O. E. S., meets Friday evening, Nov. 11, 1955, at 8 o'clock, in Kirkwood Masonic Lodge Hall. Pro Tem night.

HALLIE MATTHEWS, W. M.
TRAVIS ACREE, W. P.

FUNERAL NOTICES

(Note Change of Place)

BARRON—Mrs. Ben F. (Della Holland) Barron, age 87, died Wednesday morning in an Atlanta Hospital. Surviving are two sons, Mr. J. H. Barron, East Point, Ga.; Mr. H. C. Barron, Riverdale, Ga.; four daughters, Mrs. W. G. Durrett, Mrs. Florence Prescott, Atlanta; Mrs. C. C. Richards, Whitesburg, Ga.; Mrs. Atha Garner, College Park, Ga.; 17 grandchildren, a number of great-grandchildren; one sister, Mrs. Etta Embry, Carrollton, Ga. Funeral services will be held Friday, Nov. 11, at 2 p.m. from the Whitesburg Baptist Church with Elder Marvin Robinson officiating. Interment, County Line Primitive Baptist Cemetery. Martin & Hightower Funeral Home, Carrollton, Ga.

PITTARD — Friends and relatives of Mr. and Mrs. Carlos N. Pittard, Miss Sherry Pittard, Mr. C. H. Pittard, Mr. and Mrs. Lansing R. Wilson, Mr. and Mrs. A. L. Manion, Mr. and Mrs. Dodd Pittard, Stone Mountain; Mr. and Mrs. Edwin Pittard, Miami, Fla.; Mr. and Mrs. Graves Pittard, New York, nieces and nephews are invited to attend the funeral services of **Mr. Carlos N. Pittard** Friday morning, Nov. 11, at 11 o'clock, from the First Baptist Church, Stone Mountain. Rev. W. B. Hollingsworth will officiate. Interment, Stone Mountain Cemetery. The body will lie in state from 10 o'clock until funeral hour. Couch Funeral Home, Stone Mountain, Georgia.

KELLEY—Friends and relatives of Mr. Edgar R. Kelley Sr. of Marietta, Mr. and Mrs. Edgar R. Kelley Jr. of Neptune Beach, Fla.; Maj. and Mrs. William A. Kelley, Nancy, France, and five grandchildren are invited to attend the funeral of **Mr. Edgar Rankin Kelley Sr.** Friday afternoon at 4 o'clock at the chapel of Owens Funeral Home. Rev. Clyde Plexico will officiate. Interment, City Cemetery, Cartersville, Ga. Gentlemen selected to serve as pallbearers are requested to please meet at the chapel at 3:45 p.m. Owens Funeral Home, Cartersville, Ga.

PERRY—The friends and relatives of Mrs. Kattie Marshall Perry, Mr. and Mrs. Henry M. Perry, Augusta, Ga.; Miss Lucy Mae Perry, Mrs. Sally Robinson, Mr. Leo Marshall, Farmington, Ga.; Mr. William Marshall, Farmington, Ga., are invited to attend the funeral of **Mrs. Kattie Marshall Perry** Friday, Nov. 11, 1955 at 10 a.m. from Dillon's Chapel. Rev. Peter Manning will officiate. Interment, Farmington, Ga. Gentlemen selected to act as pallbearers will meet at the chapel at 9:45 a.m. (Florists—9 a.m.) J. Austin Dillon Co.

EASON—The friends and relatives of Mr. and Mrs. William J. Eason, Roswell; Mr. and Mrs. J. G. Eason, Norcross; Mr. and Mrs. J. L. Reeves Sr., Mr. and Mrs. P. H Folson, Mr. and Mrs. Alton Butler, Atlanta, are invited to attend the funeral of **Mr. William J. Eason** Friday morning at 11 o'clock from the chapel. The Rev. L. Earle Fuller will officiate. Interment, Ebenezer Cemetery. Roswell Store Funeral Home.

FUNERAL NOTICES

MELNICK—The friends and relatives of Mrs. Sadie Melnick, Mr. and Mrs. William Melnick, Mr. and Mrs. Sidney S. Gulden, Mr. and Mrs. Sidney Sisselman, all of Atlanta; Mrs. Polly Paglin, Chicago, Ill.; the 8 grandchildren and the nieces and nephews are invited to attend the funeral of **Mrs. Sadie Melnick** Friday morning, Nov. 11, 1955 at 11:00 o'clock at the chapel of Henry M. Blanchard & Son, Rabbi Dr. Harry H. Epstein, Rabbi Tobias Geffen and Cantor Joseph Schwartzman will officiate. Interment, Greenwood Cemetery. Pallbearers selected will meet at the chapel at 10:45. Please omit flowers and make donations to arthritis fund. (Jacksonville, Fla., papers please copy.)

GADDIS—The friends and relatives of Rev. and Mrs. Walter Gaddis, Mr. and Mrs. Harv West, Mr. and Mrs. Roy Pardon, Canton, Ga.; Mr. and Mrs. Clifford Mulkey, Mr. and Mrs. Brady Mulkey, Mr. and Mrs. Elbert Gaddis, Smyrna; Mr. and Mrs. Fuller Forrester, Jasper; Mr. and Mrs. Hubert Gaddis, Mr. and Mrs. Albert Gaddis, Mr. and Mrs. Bart Burrell, Atlanta; Mrs. Lillie Whitner, Cartersville; Miss Minda Burrell, Mr. and Mrs. John Burrell, Canton, are invited to attend the funeral of **Mrs. Walter Gaddis** today (Friday) at 2 p.m. from the New Hightower Baptist Church, Rev. Grady Burgess and Rev. Ben Burnett officiating. Interment, churchyard. Baker Funeral Home, Canton, Ga.

FORTNEY—Mrs. Ethel G. (King) Fortney died Thursday at a private hospital in 69th year of her age. She is survived by three sons, Mr. W. T. Fortney, Mr., J. K. Fortney, Miami, Fla., and Mr. D. L. Fortney, Los Angeles, Calif.; three daughters, Mrs. F. C. McLean, Mrs. C. V. Ballew of Los Angeles, Calif., Mrs. H. M. McJunkins, Vallejo, Calif.; sisters, Mrs. T. A. Black, Mrs. Ed Hill, Mrs. W. A. Hickman, Kiowa, Okla.; brothers, Mr. C. H. King, Fresno, Calif.; Mr. W. E. King, Jacksonville, Fla.; 10 grandchildren, one great-grandchild, several nieces and nephews. Funeral arrangements will be announced later by J. Austin Dillon Co.

KELLY — Funeral services for **Mrs. A. C. (Julia Dantzler) Kelly** of Monroe, Ga., will be held this (Friday) afternoon, Nov. 11, at 4:30 o'clock at the residence. She is survived by: Children, Mr. A. Morris Kelly, Mr. Thomas G. Kelly, Mr. Eugene Kelly, Monroe, Ga.; Mr. Julian D. Kelly, Savannah, Ga.; sister, Mrs. Lee S. Radford, Atlanta, Ga., and three grandchildren. The Rev. Ralph C. Shea will officiate. Interment, Rest Haven Cemetery. The E. L. Almand Co., funeral directors, Monroe, Ga.

JOHNSTON—The friends and relatives of Mrs. Pauline Johnston, Mrs. Hazel Williamson, Newnan; Mr. and Mrs. Claude Wasson, Lamesa, Texas; Mr. and Mrs. Charles R. Johnston, East Point; Rev. and Mrs. N. A. Crawford, Birmingham; Mr. and Mrs. G. P. Crawford, East Point, are invited to attend the funeral services of **Mrs. Pauline Johnston** Friday, Nov. 11, 1955, at 11 o'clock at the graveside in Oak Hill Cemetery. Rev. Jack Moore and Rev. Arthur Maness will officiate. Hillcrest Chapel, Newnan, Ga.

FUNERAL NOTICES

Spring Hill
H. M. Patterson & Son

SYKES—Funeral services for **Mr. William M. Sykes** will be held Friday, Nov. 11, 1955, at 11:30 o'clock at Spring Hill. Dr. Monroe F. Swilley Jr., Rev. Charles H. Allen officiating. Entombment, Westview Abbey. The pallbearers will be: Mr. H. S. Young, Mr. E. V. Harkness, Mr. C. B. Kealhofer, Mr. Harold Greer, Mr. E. T. Bowen, Mr. C. P. Wood. As escort: Mr. T. K. Lynch, Mr. Clarke Dunn, Mr. W. M. Snow, Mr. A. P. McElroy, Mr. G. L. Lawrence, Mr. M. B. Duggan, Mr. G. B. Snow, Mr. G. F. Slaton, Mr. J. D. Davis, Mr. J. H. Howard, Mr. Leroy Caldwell, Mr. O. Bledsoe, Mr. T. C. Ennis.

OWENS—The friends and relatives of Mr. and Mrs. John Henry Owens, Mr. Lewis F. Horne, Chamblee; Mrs. Anthony D'Alfonso, New Orleans; Mrs. J. W. Mayo, Miami; Mr. Peter Oyen, Darlington, Wis.; Sister Mary Barbara, Daugherty, Iowa, and the grandchildren are invited to attend the funeral of **Mr. John Henry Owens** Friday, Nov. 11, 1955, at 2 o'clock at Spring Hill, Rev. Bevel Jones officiating. Interment, Westview. The pallbearers will be: Mr. H. W. Rusk, Mr. Nick J. Najour, Mr. J. W. Mayo, Mr. Anthony D'Alfonso, Mr. Olan A. Brown, Mr. Russell Sangster.

CHAFFIN—The friends and relatives of Miss Willie M. Chaffin, Mrs. Catherine Bourgeois, Mrs. Mae Belle Shoaf, Mrs. William H. Schmidt, Hollywood, Calif.; Miss Jacqueline Tilden, San Francisco, are invited to attend the funeral of **Miss Willie M. Chaffin** Friday, Nov. 11, 1955, at 2:30 o'clock at the Church of Our Savior, Father Roy Pettway officiating. Interment, Westview. The pallbearers will be: Mr. T. J. McDaniel, Mr. Roy F. Martin, Mr. Fred W. Phillips, Mr. J. A. Holmes, Mr. W. B. Colby Jr., Mr. Miller Myrick, H. M. Patterson & Son.

PLUNKETT—Mr. W. E. Sr., of 519 Oakland Ave., SE, died Nov. 10, 1955. Surviving are his wife; sons, Mr. William E. Plunkett Jr., Mr. Harold L. Plunkett; four grandchildren, Ronald Plunkett, Donald Plunkett, Mark Plunkett, Mrs. Harold Stevens, Ft. Worth, Texas; two great-grandchildren. Funeral services will be held Saturday, Nov. 12, at 2 o'clock at Spring Hill, Rev. N. O. L. Powell, Dr. L. E. Smith and Rev. Mr. Womack officiating. Interment, Westview.

BROOKS—The friends and relatives of Mrs. Clara Geneva Brooks, Miss Geneva Earl Brooks, Mr. and Mrs. Lewis B. Brooks Sr., Mr. and Mrs. L. B. Brooks Jr., Benny Brooks, Sheryl Brooks are invited to attend the funeral of **Mrs. Clara Geneva Brooks** Friday, Nov. 11, 1955, at 3 o'clock at Spring Hill, Dr. Robert W. Burns officiating. Interment, Savannah, Georgia.

SPATH—Funeral services for **Mr. Francis A. Spath** will be held Friday, Nov. 11, 1955, at 9 o'clock at the Immaculate Conception Church, Rev. Father Donald R. Kiernan officiating. Interment, Westview. H. M. Patterson & Son.

FUNERAL NOTICES

TOWNLEY—The friends and relatives of Mr. and Mrs. Press Townley, Atlanta; Mr. and Mrs. Hershel Townley, Brevard, N.C.; Mr. and Mrs. Howard F. Townley, U. S. A. F.; Mr. and Mrs. Eugene Humphries, Mr. and Mrs. G. E. Booth, Mr. and Mrs. C. H. Wilson, Mr. and Mrs. W. M. Sharp, all of Atlanta; Mr. and Mrs. Claude Townley, Mr. and Mrs. Clifford Townley, Mr. and Mrs. Pink Townley, Mrs. Susie Hood, all of Covington, Ga.; Mrs. Grace Atha, Monroe, Ga.; and the seven grandchildren are invited to attend the funeral services of **Mr. Press Townley** Saturday afternoon at 1 o'clock at Trinity Chapel. Rev. Russell Case will officiate. Interment in Macedonia Cemetery, Oxford, Ga. A. S. Turner & Sons.

GREER—Funeral services for **Mr. Joe C. Greer** of Monroe, Ga., will be held this (Friday) afternoon at 3 o'clock at the First Baptist Church in Monroe. He is survived by son, Mr. Tom Greer, Atlanta, Ga.; Mr. Michael Greer, New York City; sister, Mrs. Leila Maxwell, Douglasville, Ga.; a brother, Mr. W. R. Greer, Covington, Ga.; three grandchildren and a number of nieces and nephews. The Rev. W. W. Richardson will officiate. Interment, Rest Haven Cemetery. The remains will be placed in state at 2 o'clock, and until that time will be at Broadlawn. The E. L. Almand Co., funeral directors, Monroe, Ga.

HOLLAND—Funeral services for **Mrs. H. H. Holland** will be held this (Friday) morning at 11 o'clock from the Salvation Army Church, 779 Bankhead Ave. Capt. Virgil Potter will officiate. Interment will be in New Hope churchyard, Villa Rica, Ga. Pallbearers selected meet at the residence, 993 Longley Ave., NW, at 10:15. J. Allen Couch & Son.

BEARDEN—Funeral services for **Mr. Robert H. Bearden** will be held today (Friday) at 2 o'clock from the Clifton Methodist Church, DeKalb County. Rev. Gordon Kelly will officiate. Interment will be in the church yard. Pallbearers selected meet at the church at 1:45. J. Allen Couch & Son.

POWLEDGE — Funeral services for **Mrs. L. W. Powledge** will be held Friday morning at 11 o'clock at Trinity Chapel. Rev. Ted Dougherty will officiate. Interment in Allen Lee Memorial Methodist Churchyard, Meriwether County at 1:30 o'clock. A. S. Turner & Sons.

BOBO—Funeral services for **Mr. J. P. (Pop) Bobo** will be held today (Nov. 11, 1955) at 10:30 at the chapel of A. C. Hemperley & Sons, Rev. Ralph Clark officiating. Interment, New Canaan Cemetery. Pallbearers please assemble at 10:15.

IN MEMORIAM

In loving memory of our wife and mother, Mrs. Walter J. Hand, who passed away Nov. 11, 1954.

Today is the day of remembrance and
many sad regrets.
A day we shall always remember.
When the rest of the world forgets.
HUSBAND AND CHILDREN.

FRANK B. LOWNDES & SON
(Formerly Awtry & Lowndes)
Free Parking—Ambulance WA. 7066

ROBERTS MONUMENTS
VISIT OUR DISPLAY OR
WRITE—FREE BOOKLET
477 Marietta St., N. W. AL. 0663

(COLORED)

STROUD—Mrs. Mary Elizabeth Ray Stroud of 381 Lyons Ave., NE., passed Nov. 9, 1955, and will be funeralized Saturday, Nov. 12, 1955, at 4 o'clock from the Bethlehem Baptist Church at 438 Fraser Street, SE., Rev. W. M. Jackson officiating. Interment Sunday at Mt. Enor Baptist churchyard near Monroe, Ga., at 12 noon. The cortege will leave at 10 a.m. Sunday. The friends and relatives of Mrs. Mattie Stroud Hill, Mr. Willie Vase Stroud of Washington, D.C.; Mr. and Mrs. William Stroud and family of Milwaukee, Wis., Mr. and Mrs. Tom Stroud and family, Mr. and Mrs. John Stroud and family, Mr. and Mrs. James Stroud and family of Columbus, Ohio; Mr. and Mrs. Lionel Stroud and family of Houston, Tex.; Mrs. Odell Bush and family, Mrs. Gladys Robinston and family all of Milwaukee, Wis.; Mrs. Marion Stroud and daughter of Houston, Tex.; Mr. Willie Stroud and family of Chicago, Ill., and a host of other relatives and friends are invited to attend the funeral. Haugabrooks Funeral Home.

JONES—The friends and relatives of Mr. John H. Jones, husband of Dayton Ohio; Mrs. Ursie Butler, mother; Mr. and Mrs. Joe Cobb, Miss Ella M. Butler, Mr. and Mrs. Robert Perry and family, Mr. and Mrs. Elbert Johnson, Mrs. Daisy M. Butler and family; sisters, Mr. and Mrs. Willie J. Harris and family of Dayton, Ohio; Mr. and Mrs. Eugene Reeves, are invited to attend the funeral of **Mrs. Pearl Butler Jones** Saturday, Nov. 12, 1955, at 1 p.m. o'clock from the Mt. Pleasant Baptist Church on McGruder St., NE, Rev. A. V. Williamson officiating. Interment, South View. Pallbearers and flower ladies are asked to meet at 12 noon at 1579 Mozley Pl., SW. Haugab

Business Personals 14

TO make her love you more, bring your best girl every Sunday Delicious SMORGASBOARD evening dinner. DIXIE HUNT HOTEL COFFEE SHOP, GAINESVILLE, GA.

WILL deliver your car anywhere Florida east coast next week. References. Reasonable. DEarborn 2256.

ARCHITECTURAL services, house plans, remodeling reasonable. Evenings, EMerson 4338.

NON-DRINKER? Real savings on auto ins. Preferred risks. AT. 6671.

CURTAINS expertly laundered. Pick up. CYpress 2087.

Dress Making—Tailoring 16

DRESSMAKING and alterations, reasonably priced. DIxie 7804.

Slipcovers, Drapes, Curtains 18

SLIP COVERS cut in your home. Expert work. Sofa and 2 chairs, $18 (labor cost). Fine selection fabrics. Draperies made to your order. $1 pr. (unlined); $1.50 pr. (lined). Excel. savings. Fabric Shop, 141 Ala. St. SW. CY. 8469.

DRAPERIES MADE—$1 pr. unlined; $1.50 pr. lined. Slipcovers cut in your home. Sofa and 2 chairs, $18 (labor cost). Expert work. Upholstering at lowest labor prices. Save money on our beautiful fabrics. Mill End Store, 106 Hunter St., SW. LA. 4221.

12 MONTHS TO PAY

UPHOLSTERING, DRAPES, CORNICES, Slip Covers. Mr. Ritchie. VE. 4138.

UPHOLSTERING, drapery, cornice boards, slipcovers. Mr. Davis. AT. 2063.

SLIP COVERS — 2 PIECES $15 — MRS. SHERMER, ELGIN 4053.

DRAPERIES, cornices, slip covers. Int. Shop. GIll. PLaza 3-6522.

BUSINESS DIRECTORY — Building—General Repairs

CY. 8595

Kitchens
REMODELED
Bathrooms
PAINTING
WALLPAPERING
PLASTERING
Porches
ENCLOSED
Carports
ROOM ADDITIONS
CONCRETE WORK
ELECTRIC WIRING
Lowest Prices in City
BANK REFERENCES
MEN AND MATERIAL INSURED
AAPEX CO., CONTR.
285 N. Highland Ave., NE
CY. 8595
Nites—EM. 6366—Holidays

EXPERT REMODELING ADDITIONS—REPAIRS OF ALL KINDS
START PAYMENTS NEXT YEAR!
JOBS 100% GUARANTEED
Bank References Furnished
FREE ESTIMATES
FREE ARCHITECTURAL SERVICE
S & H GREEN STAMPS
FREE ALSO
ROBBINS HOME IMP.
40 Pryor St., SW.
Call LAmar 7712
Nights, Weekends—VE. 0895

FREE
WARRANTY BOND
Guarantees My Work
10x12 ROOM ADDED
$750
Get My Free Estimate
FOR ANY KIND OF HOME REMODELING
I Need Winter Work to Keep My Men Busy
NO DOWN PAYMENT REQUIRED 1ST PAYMENT JAN., 1956
CUSTOMER AND BANK REFERENCES
CALL ME DAY OR NIGHT
ABBOTT
ELgin 6741

REMODELING SPECIALISTS
NO DOWN PAYMENT
1 TO 15 YEARS TO PAY
REFERENCES FURNISHED
GLASS JALOUSIES
ROOMS ADDED
GARAGES
KITCHENS
PAINTING
ROOFING
PINE PANELING
FREE ESTIMATES
ALpine 1904
NIGHTS, VE. 6255
Wilson Contracting Co.
TRADE MARK

LOW PRICES
—ON—
REMODELING—REPAIRING
CHECK THESE PRICES
DRIVEWAYS $89.00
ROOFS $149.00
NEW ROOMS $695.00
THESE ARE JUST A FEW OF OUR PRICES
100% GUARANTEED JOBS
NO DOWN PAYMENTS
FREE ESTIMATES
ACE HOME IMPRO. CO.
CY. 7733 ANY TIME

FREE ESTIMATES
First-Class Remodeling
Low Prices
Terms to Suit You
Rooms Added — New Baths
Roofing — Siding
Gutters — Installation
Painting — Plumbing
Septic Tanks — Concrete Porches
Underpinning — Driveways
Call PL. 5-2596 Anytime
American Roofing & Siding Co.

NO DOWN PAYMENT
1 TO 15 YEARS TO PAY
FREE ESTIMATES
PL. 5-1642
Roofing — Painting
Siding — Papering
Plumbing — Underpinning
Rooms Added — Aluminum Screens
Enclosed Porches — Concrete Work
Bradbury Roofing & Siding Co.
1197 Lucile Ave. SW, Atlanta
Nights—Holidays
PL. 5-6837 — VE. 8585

HOME IMPROVEMENT
ALL types of repair. Rooms added, porches enclosed, concrete drives, walks, basements and block walls. Small mo. payments. PL. 3-6489. GULLATT CONTRACTING CO.

For a Good Carpenter Or Painter—Call
Willingham Lumber Co., VE. 5357. Piedmont Rd. at The Expressway.

ROOFING, siding, carpentry— — all types. Cement work, painting, paperhng. City Wide Home Im. Co. DI. PO. 7-1018.

ENCLOSE YOUR PORCH
WITH GLASS. The Sun Room Co. ME. 4-7417.

CALL BROWN. Save on all repairs roofing, siding, painting, gutter, garages rooms. PO. 7-1961; PO. 1-4951.

ALL TYPES of repair, painting, concrete work. H. W. Armstrong, contractor. PL. 3-0432, nights.

BETTER HOME REPAIRS—No job too large or small. Call C. L. McCutcheon, 43-6537.

SMALL OR LARGE REPAIRS. FROM $10 UP. TERMS. PO. 7-5463.

W. C. BARRY, contractor. Building, remodeling, and repairs. CH. 3266.

Carpenter Work

DO YOU want remodeling or repairs done reasonable? Dunn. EL. 7835.

CARPENTER, general repair. Block and brick work. Call MU. 8-5724.

RELIABLE carpentering and repair work, 25 years' exp. PL. 5-3002.

GENERAL REPAIRS, rooms, kitchens and carports. CY. 4305.

LARGE OR SMALL jobs, contract or hour. EL. 5617.

Cement Work—Waterproofing

SAVE with asphalt driveways and parking areas. Old drives resurfaced like new. Free estimate. No down payment. Acme Driveway Co., EV. 2414; night, MU. 8-9505.

JOE HUNT—47-3456
DRIVES, BSMTS., BLOCKS, ETC.
DRIVEWAYS, basements, founds., etc. Free est. B. F. Sears, DI. 3439.

BRICK and block work. No job too large or small. WA. 6746, DI. 7208.

Chimney—Furnace Repairs

CHIMNEYS REPAIRED
VACUUM CLEANED
Atlanta Const. Co. CY. 7317

Electrical Work

IS YOUR wiring system safe? Avoid accidents. We rewire old houses. No money down, 1-10 yrs. to pay. 8:30 to 4. AL. 4815; nights, AT. 5165.

FREE ESTIMATES

ANY TYPE wiring, moving, meters. Call day or night. AT. 8070. TERMS. elect. work. Reasonable prices. Estimates free. PL. 3-5233.

Fencing

FENCES BY
MASTER-BILT FENCE CO., INC.
A Better Fence for Less
No Down Payment—Free Estimates
LAMAR 0859

Floor Finishing

PAINTING, interior, exterior. Floor sanding. Finishing. Tile, usher, plastic. J. W. Suttles, SY. 4-6798.

FLOOR sanding and finishing, file linoleum. Calloway, Alpine 3071.

Floor and Wall Tile

DECOR TILE CO.—Free estimates. Low cost. Expertly done. LA. 0190.

Grading—Excavating

BULLDOZER and pan, front-end loader trucks. Hire by hour or contract. Top soil. Free estimates. Day or night. G. C. Ingram, DI. 8397.

D7 BULLDOZER front-end loader. Small dozer. Gorman Brothers. EL. 4042; AL. 8066.

BULLDOZER work, yard jobs, driveways, basements. VE. 7194, anytime.

BULLDOZER AND TRACTOR WORK DE. 3073.

BULLDOZER WORK — PL. 5-9968. PO. 7-7489 night.

Hauling

TOPSOIL, fill dirt, sand, rotted sawdust, cotton mote, pine straw, flagstone, crushed stone, field stone. Any kind rock work or landscaping. Free estimate. SY. 4-5264.

GOOD rich, black topsoil with or wout Bermuda. 5 yds., $10. Stone Mountain. 9126, days; night, 4612.

HAULING Sand, crushed stone, brick. Dump trucks for rent. CH. 2231 or EX. 7804.

SAND, creek gravel, crushed stone, sawdust, flagstone topsoil. DI. 7131.

DIRT hauling, light grading, landscaping. ATwood 4615.

IN AND OUT-OF-TOWN moving. J. T. Smith, MU. 8-8336.

BLACK WOODS SOIL—The best you can buy. CH. 7327.

Landscaping—Tree Service

FREE SHRUBBERY PLAN OF YOUR HOME
BY LANDSCAPE designer. All planting completely guaranteed.
NIX NURSERIES, INC.
Terms Arranged If Desired
EV. 8684

COW MANURE
ROTTED, PULVARIZED
BROWNLEE & LIVELY
EXCHANGE 1368

ALL TYPES tree work. All work insured. No jobs too large or too small. Go anywhere. LA. 4424.

LANDSCAPING, hauling, dry rotted mote, soil, grad. and ditching. Front end loader work. PL. 1-2807.

PRUNING and trimming, all kind yard work done by expert. PL. 5-8030.

EXPERT tree removal. Fully insured. Taylor Tree Serv., PL. 8-1706.

TOP SOIL, tractor work, fill dirt, sand, gravel. PL. 5-1641. PL. 5-7253.

FOR better grading and landscaping, call C. L. McCutcheon, 43-6531.

FOR special price on all landscaping, call McNeal Landscape, CY. 8304.

WE DO ALL types of landscaping. CRescent 4988. DEarborn 1797.

BLACK topsoil, flagstone work, grading, hauling. CHerokee 3017.

Moving

DIAMOND Transfer and Moving. We haul for less. LA. 4537, CY. 3168.

FLANIGAN The Moving Man, Inc. has superior service. LA. 7976.

Painting

PAINTING, interior and exterior. White, reliable veteran, does own work. Free estimates. Work guaranteed. Terms arranged. DI. 4362.

EXPERIENCED Painting and Decorating. Minor Repairs. Reasonable. CR. 7440.

I WOULD like to paint your home. G. J. Morris. CRescent 7581.

RELIABLE, sober painter. All work guaranteed. PO. 1-8715.

Painting and Decorating

INTERIOR-EXTERIOR painting, floor sanding, general repairs. FHA terms. Free estimates. Work guaranteed. White labor. W. H. Dupree. AT. 2181.

RESIDENTIAL work a specialty. Free estimates. White labor. Work guaranteed. POplar 1-0779.

COMMERCIAL and industrial painting. Goodman Dec. Co., AL. 0272.

PAINTING, papering, 20 yrs. exp. Free est. Mr. Murphy. CR. 3673.

Painting and Papering

PAINTING, papering, old paper removed. 20 yrs.' experience. White labor. J. M. Chambers, DI. 8939.

PAINTING, papering, floor sanding. Small monthly payments. PL. 3-6489.

SUPER Kem-Tone painting, $8. Papering, $12 up. Webb, Plaza 3-9976.

RMS. papered, $10; Ken-toned, $5. Pic. blast. Elijah Webb, PL. 3-5021.

PAPERING, painting, 30 yrs.' exp. Do own work. Bell, EM. 4642.

WALLPAPERING, painting, plumbing. Low prices. MU. 8-8713.

ROOMS painted and Kem-Toned. Call Plaza 5-3843.

Plastering

PLASTERING, stucco, cement, masonry, papering, painting, carpentering. Reasonable. Guaranteed. Gaston. WA. 6358.

EXPERT plaster repairing. Satisfaction guaranteed. White workmen. CRescent 9179.

Roofing and Guttering

GUTTERS cleaned and repaired, $12.50, replace and painted. Roofs repaired and replaced, slated, tiled roofs repaired. Work guaran. AL. 4693.

ROOFS REPAIRED—Reroofing, siding, gutters cleaned, painted, repaired. J. H. KINARD ROOFING CO., PL. 3-8543. DAY OR NIGHT.

HAPPY ROOFING CO.—Built-up a specialty. Painting, siding, floor covering, general repair. MU. 8-0613.

Septic Tanks

SEPTIC tanks cleaned, $15 and up. Rod. installed. Charles W. Seagraves Jr., CH. 6663; SY. 4-6901.

HERRINGS SEPTIC TANK SERV. Tanks cleaned and rep. PO. 1-3297.

Upholstering

MAKE your old furniture look like new! 5-day service. Complete from frame up, replacing springs, etc., where nec. Large sel. fabrics 20 yrs. exp. Terms if desired. Call Mr. Seals, EM. 1691 days; EM. 1437 nights.

Services for the Home

FOR quick electrical refrigeration and appliance service, call Capital City Electric Co., AL. 4057.

BUFFING, polishing, repair service for WEAR-EVER aluminum. PL. 8-1164.

EDUCATIONAL

Schools and Colleges 46

WANTED

20 YOUNG VETERANS, AGE 21 TO 31 to train as male stenographers. Phone AL. 6873 or write: Marsh Business College, 322 Ivy St., NE, Atlanta, Ga.

A leader in Business Education for 27 years.

HIGH SCHOOL AT HOME
AMERICAN SCHOOL
58 YEARS OPERATION

OUR graduates have entered over 500 colleges. Write for free booklet. Dept. "A," P. O. Box 412, North Side Station, Atlanta, Georgia.

FOR STEADY employment LEARN BEAUTY CULTURE. Full time or part time; day class for shift workers. Call or write: MOLER COLLEGE, 345 Marietta St. AL. 3209.

EMPLOYMENT

Help Wanted—Male 47

ASSISTANT PURCHASING AGENT

PROGRESSIVE mfg. concern with home office in Atlanta has opening in purchasing dept. for alert and ambitious young man to train for job of assistant purchasing agent. Prefer college trained man with actual purchasing background, but will consider college graduate with business or marketing major. Age to 30. Must have pleasing personality and be adept with figures and details, using various office machinery. Good salary and excellent opportunity. Send resume to: Personnel Manager, P. O. Box 4265, Atlanta 2, Ga.

ADMINISTRATIVE ENGINEER
COLLEGE GRADUATE with two to four years' experience in coordination of procedural studies and installing new systems in administrative areas. Experience also desirable in analyzing procedures for application to electronic computer. Excellent opportunities for advancement in growing organization. Age 25-30. Five-day work week. Liberal employee benefit program. Applicants please send complete resume to:
AMERICAN ENKA CORPORATION
Employment Office
Enka, North Carolina

Help Wanted—Male 47

ENGINEERS

The Manufacturers of

ACCURAY

INDUSTRIAL Measurement and Control Equipment continues to expand. We have doubled our size in the past year and plan to do so again in the next year.

Electronic Project Engr.
Electronic Design Engr.
Sales Engr.
(Canada and West Coast)
Field Engr.
(All Areas of the Country)
Sales Promotion Mgr.
Industry Sales Mgrs.
(Rubber or Paper Experience)

ELECTRO MECHANICAL METHODS ENGR.

NEEDED to complete top-notch research and development and sales organization. Exceptional promotion and earning potential.

CALL
MR. NEIL HUFFMAN

at the Biltmore Hotel, Atlanta, Ga., after 6 p.m. on Friday, Nov. 11 for interview Friday evening and Saturday.

INDUSTRIAL NUCLEONICS CORP.
1205 Chesapeake Avenue
Columbus 12, Ohio

SENIOR ADMINISTRATIVE ENGINEER
COLLEGE GRADUATE with four to six years' experience for administrative planning and coordination of company-wide programs in systems and procedures organization. Ability to write administrative communications and work with management personnel necessary. Experience also desirable in adapting administrative or production procedures to electronic computer. Age 25-35. Permanent position with growing organization. Five-day work week. Liberal employee benefit program. Applicants please send complete resume to:
AMERICAN ENKA CORPORATION
Employment Office
Enka, North Carolina

PRODUCTION
SPRAY
PAINTER
SCALE OPEN
Apply In Person
Ready to Work
DeLamater & Co., Inc.
691 W. WHITEHALL, SW

TRAINEE

FOR manufacturing line in production dept. Prefer high school graduate, age to 30, good physical condition and draft exempt. Might lead to future supervisory position. Mechanical ability and dealing with people will be helpful. Liberal employe benefits. Apply H. W. Lay Co., 173 Boulevard, NE, Atlanta, Ga.

CABINET MAKERS

GOOD men able to do top grade work.

SCALE open and based on individual ability.

DeLamater & Co., Inc.
691 W. Whitehall, S. W.

Administrative Trainee
YOUNG MAN, 23 to 25, college graduate, to learn Fire and Casualty Insurance business, Southern division of old established company. No experience required. Excellent opportunity for advancement. Pleasant working conditions and generous employe benefits. 5-day week.
Apply:
Federated Mutual Ins. Co.
1400 West Peachtree Street

PREMIUM AUDITOR
EXCELLENT opportunity for young man, 23 to 30, college graduate with accounting major. Must have car and be free to travel southeastern area. No experience necessary. Good salary and expenses. Pleasant working conditions and generous employe benefits. Fine possibilities for future.
Apply:
Federated Mutual Ins. Co.
1400 West Peachtree Street

IBM Tabulating Operator, Sr.
EXCELLENT openings with light metals company for experienced operators on all current machines with heavy background in board wiring. Now programming for 705. Good pay and excellent benefits with a future for enterprising men. Must be high school graduates. Interview and relocation expenses paid.
APPLY:
REYNOLDS METALS CO.
2000 S. 9th St., Louisville, Ky.

70 YRS. OLD AND STILL GROWING

WE NEED an ambitious young man, age 20 to 22, who is draft exempt. He must be capable of developing into a top leadership position. Our Co. is the largest in its field and offers a real future. For appointment, call Mr. J. W. Fletcher, EM. 6481.

Help Wanted—Male 47

MAINTENANCE

EXCELLENT opportunity for college graduate familiar with the theory and actual operation of maintenance machinery in a large building. Man selected will have knowledge of air-conditioning, electrical and mechanical equipment used in connection with low pressure steam boilers, generators, etc. Must also possess leadership ability which will enable him to direct the efforts of others towards harmonious, efficient results. Permanent position with large, well established firm offers good salary and worth-while employe benefits. State age, qualifications and experience. If possible send recent snapshot photo. X. G., 16, Journal-Constitution.

MECHANIC HELPER
WE HAVE opening in our new car get-ready department for young man interested in mechanical training. Opportunity for advancement if mechanically inclined. See Hightower or Harris.
"The Old Reliable"
JOHN SMITH CO.
530 West Peachtree St.
Chevrolet Dealers

ACCOUNTANT
UNDER 33 years with college degree. Excellent opportunity for ambitious, hard working young man with an established general contracting co. that is young and growing. Should have public accounting experience, general accounting, taxes, systems and procedures background. This position will be of particular interest to a man with capacity, initiative and resourcefulness. Write T. F., 29, Journal-Constitution with full details.

AUTOMOTIVE SERVICE SHOP FOREMAN
EXCELLENT opportunity for hard worker for permanent employment with Atlanta's oldest and largest Pontiac dealer. Must be experienced mechanic with working knowledge of automatic transmission. Previous shop foreman preferred. Incentive pay plan, employe benefits. See McKinley, service manager, Boomershine Pontiac, 425 Spring St., Northwest.

ROUTE SALESMAN
PLANT OPENINGS
SOUTHERN DAIRIES, INC., has immediate openings for men 25-35, who desire permanent full-time employment. If you reside in or around Atlanta and you furnish good local references apply:
SEALTEST DAIRY PRODUCTS
593 Glen Iris Dr., NE

Casualty Underwriter
SOUTHEASTERN Department of Lumbermen's Mutual Casualty Company has opening for casualty underwriter experienced in auto and underwriting. Salary commensurate with experience and ability. Applicants who feel qualified and are desirous of accepting this challenge contact C. L. R. Nichol, Vice President, 1401 Peachtree Bldg., Elgin 3781.

FURNITURE CUSTOM CABINET MAKER
Furniture Repairman
APPRENTICE cabinetmaker and repairman with no draft obligations, young, ambitious, capable of learning all phases of business. Williamsburg Furniture Shop, 258 North Ave., NW. EL. 2766.

CIVIL ENGINEERS
(STRUCTURAL)
DEGREE and responsible experience of at least three years in structural steel and reinforced concrete bridges, building or heavy structures. Send complete resume and salary requirements to C. K., 904, Journal-Constitution.

LARGE manufacturer of quality heating and air-conditioning equipment wishes to interview a man with heating and air-conditioning sales and engineering experience to work in Georgia.
DRAWING ACCOUNT, commission and expenses. Must be sober, ambitious and have car. Give past experience, age, marital status, telephone number, etc. Personal interview will be arranged if you qualify. All replies confidential. Please write R. L., 906, Journal-Constitution.

STORE MANAGER
MEN'S and boys' popular-priced wearing apparel chain needs manager for Rome, Ga., store. Excellent opportunity for man 25 to 45 yrs. of age to get ahead. Applicants must have had experience selling retail the above lines. Please reply to Champion Stores, P. O. Box 1618, Atlanta 3, Ga., giving age, experience, family status and phone number. All replies held in strict confidence.

Service Station Man
CAPABLE of being asst. Mgr. Must be bondable. Don't phone — apply in person:
Sam E. Levy Tire Co.
140 COURTLAND ST., NE

RINGLING BROS. AND BARNUM & BAILEY CIRCUS
WANTS MEN
IN ALL DEPARTMENTS
STEADY year-round employment with meals, lodging and transportation. Apply today to Timekeeper, Circus Wagon 104, Lakewood Fair Grounds.

MACHINIST
FIRST-CLASS machinist who can operate lathe, milling machine, shaper, etc. Job shop experience helpful. Must have complete set hand tools. Age under 40. Good working conditions. ATLANTA OAK FLOORING CO., DIxie 1331, Ext. 41.

COMBINATION bookkeeper, office and credit manager wanted by wholesale distributor. Must be able to keep set of books, handle payroll reports and make decisions on extension of credit to retail outlets. Good opportunity for man to connect with reliable company offering excellent salary and many benefits. Give full resume of background, qualifications and experience. Reply to W. C., 879, Journal-Constitution.

Automobile Mechanic
POSITION OPEN for experienced mechanic. Permanent job with excellent working conditions, group life insurance plan, and other employe benefits. Much higher than average earnings since pay based on a percentage of GM flat rate. See Mr. McKinley, service manager, Boomershine Pontiac, 425 Spring St., NW.

SHIPPING CLERK
NEEDED at Allen's. Only those with recent experience considered. Apply Personnel Office.
J. P. ALLEN & CO.

EXPERIENCED WHOLESALE plumbing supply counter man or shipping clerk. Good proposition. Apply in person only to W. L. Davis, 124 Walker St., Southwest.

Experienced Trailer Insulation Mechanics
PERMANENT WORK—Good hours, good pay. Good warm shop. Day or night shift. Call, write or wire:
Fruehauf Trailer Co.
D. R. Rowland, Service Manager
733 Park St., SW. PL. 5-2633

AUTO MECHANIC
PONTIAC dealer needs an experienced new car get-ready mechanic. Good salary and good working conditions. Must be a permanent type. See Mr. Kerr, PO. 7-7491.
Smith-Johnson Pontiac
1210 N Main St., East Point
Just beyond Ft. McPherson

Large National Concern
HAS permanent opening for insurance investigator to live and work in Atlanta. Age preferred 22-30. Must be high school graduate and have car. Salary plus car allowance. Apply in person to Mr. Hatcher at REAL CREDIT CO., 1206 Spring St., NW or state qualifications in letter to P.O. Box 1175, Atlanta, Ga.

DELTA AIRLINES
INTERESTED IN INTERVIEWING
JUNIOR ACCOUNTANT
AGE 21-28
COMPANY benefits include passes privileges. Apply employment office, Bldg. D, Municipal Airport, Monday through Friday.

Help Wanted—Male 47

Sales—Men—Trainees
You Can Do Better
Salary $40, Car Allowance $10
PLUS COMMISSION
Immediately need 6 reliable men that have ambition and will work. Permanent position with future. Beginners earn $80 per week. Top men earn over $125 per week. Plenty of room for advancement with expanding reliable company. See Dr. Edward Stein personnel director for interview, room 305 - 680 W. Peachtree St. Out of town write for appointment.

PLANT CONTROLLER
ESTABLISHED company has opening in its plant in Western Alabama for a man with heavy experience in cost accounting and in price negotiations on government contracts. Salary open. Submit complete resume of education and experience. J. H., 108, Journal-Constitution.

IF YOU CAN supply us with proper references as to character and ability, we would like to talk with you about job as Stone man in our printing department. Answer, P. O. Box 162, Station A, Atlanta.

RETIRED?
Want a Part-Time Job?
SELL INSURANCE!
Leads furnished. Contact Mr. Holcomb
CY. 2779 or AL. 9838

SALES-TRAINEE
GOOD opportunity for young man with an old-established insurance company. $65 per week plus commission, training, generous employe benefits. Apply at 1241 Spring St., NW, 9 to 4 p.m., or call EL. 2534 for appointment; nights, V. A. Mobley, DE. 7313.

A LARGE national trans. co. needs an experienced OS&D clerk. Salary $300 a mo., 5-day wk., all holidays paid, vacation with pay 1st yr. Many insurance and retirement benefits. Excellent chance for advancement. Principal requirement: Fast typist. Reply in confidence giving full particulars. C. S., 15, Journal-Constitution.

FRED ASTAIRE
OFFERS you a career in teaching dancing. Age 21 to 35. Must have high school education. Training full or part time. No extra charge for any additional training that may be needed. Apply in person, 1 to 10 p.m., 104½ Forsyth St., AL. 1611.

SERVICE SALESMAN
YOUNG MAN with automotive mechanical background for position as service salesman, large GM dealer with up-to-date shop and highly trained mechanics. Excellent pay and opportunities for right man. H. P., 131, Journal-Constitution.

WANTED—Machinist experienced on all types machine shop equipment, under 35 yrs. of age. New plant with good working conditions; also pension plan, hospital and sickness benefits, paid vacations and 6 paid holidays per yr. Apply Jones & Laughlin Steel Corp., 1280 Chattahoochee Ave., NW.

SEWING MACHINE MECH.
EXCELLENT opportunity for right man. Must be fully qualified on shirt machines. Write stating full qualifications, experience, age, marital status. Must be able to handle Singer 71-30, 114, 231, 400W, Lewis 200 and Union Special 51-400. J. C., 895, Journal-Constitution.

COUNTER MAN
25-35. H.S. GRAD. to wait on customers and other work in stockroom. Prefer man familiar with GM and UMS parts. Good working conditions and chance for advancement to right man. Mellen Parts Co., 126-136 Merritts Ave., NE.

TV TECHNICIAN
TAKE CHARGE of service shop, located in choice city only 13 miles from Fla. Excellent family town, old established dealer. Experienced man only. Salary open. Send full details, you will get an answer. T. D., 898, Journal-Constitution.

SPORT SHIRT FOREMAN
UNUSUAL opportunity for thoroughly capable person. Must be quality and production minded. Good salary with bonus arrangement. Factory near Atlanta. Production, 1,000 dozen weekly. Write full details. G. O., 897, Journal-Constitution.

PULP and paper mill in Northeast Florida seeking an experienced general power plant maintenance mechanic. Excellent insurance, retirement, vacations, etc., programs established. Give all past experience and qualifications in first resume to D. W., 855, Journal-Constitution.

YOUNG MAN for an interesting credit career. Should be college graduate, between ages of 21-27, preferably single, and willing to relocate. Must have car. See A. F. Dun and Bradstreet, Inc., 522 W. Peachtree St., NW, or call VE. 9661.

SALESMAN, experienced mill and industrial supply. Also counter salesmen and price clerks. Openings Norfolk, Va., and Greensboro, N.C. Give full particulars first letter. Confidential. Tidewater Supply Company, Inc., P. O. Box 839, Norfolk 1, Virginia.

ATTENDANTS for parking lots and garages, age 20-45, local references. Jobs require car-handling experience. Permanent jobs with future. APPLY: Central Parking, Inc., 37 Forsyth St. SW, between 8-10 a.m., or call Mr. Perry, LA. 2891.

PART TIME
$65 TO $75 WEEK—4 hrs. each p.m., all day Saturday. Car, neat appearance. Not canvassing. Could lead to full-time job. Write P. O. Box 6307, Station H, Dept. A., Atlanta, Ga.

SALESMEN
FOR ALL DEPARTMENTS. APPLY:
J. M. HIGH CO.

NEW-CAR SERVICE MECHANIC
NEED experienced mechanic to do new-car servicing. Opportunity for permanent employment. See Mr. McGeady, 560 West Peachtree.

BOOMERSHINE PONTIAC
FOREMAN
MOTOR FREIGHT DOCK—48-hour, 6-day week. Take full charge term, paid night operation. Company benefits, paid vacations. SY. 4-2456. Mr. Penn. Salary, $408.50 month.

PHARMACIST
FOR modern drug store, Georgia license required. Write Parker-Newman Pharmacy, Toccoa, Ga.

COLLECTORS
WE WILL TRAIN 2 aggressive men earn $100 upwards every week. Car necessary. Rapid advancement. Phone Mr. Rowe, CY. 1903.

PEST CONTROL
SERVICE MAN for pest control route. Experience preferred. Good references required. Getz Exterminators, 600 N. Highland Ave., NE.

CAB DRIVERS
AGE 35 to 50—To drive on halves. No drinkers. Apply in person. West End Cab Co., 1342 Gordon St., SW.

WANTED — Experienced TV and radio technician to operate going shop. Permanent employment, excellent working conditions. Apply or write Turner Furniture Company, Bainbridge, Georgia.

TWO PRINTERS — Experienced ad machine operator and floorman ad compositor. No collect phone calls please. Contact Joe Scheb, Gainesville Daily Sun, Gainesville, Ga.

NATIONALLY KNOWN manufacturer has opening in Atlanta for young man for dictaphone transcribing and clerical work. Apply by letter to N. B., 80, Journal-Constitution.

PARTS counter man with automotive experience for large G.M. dealer doing volume business. Top pay and opportunities for qualified man. D. M., 81, Journal-Constitution.

FULL-TIME ample fire repairman. Capable in 16 M.M. sound projector and P.A. systems. Stating experience and starting salary. N. S., 27, Journal-Constitution.

SHEET ROCK
WANTED — A helper, 18-23, not afraid of work, to learn trade. Call after 6, 47-5139.

CARPET LAYERS
AND experienced carpet layer helpers. Wilson Carpet Laying, 264 Peachtree, NW.

EXPERIENCED butcher wanted for independent market. Absolutely no drinking. Apply between 8 a.m. and 2 p.m. in person only, 787 Cascade Ave., SW.

SODA DISPENSER
HOURS 8 TO 3 — Salary $30 week. Driver's license required. ELgin 8212.

YOUNG single man for Sales Department. No experience necessary. Good future for right man. Apply 16 Mr. Ray, Binders, 74 Broad St.

PRINTER wanted for commercial shop. Experienced combination compositor and platen pressman. Smedley Printing Co., LaGrange, Ga.

COUNTERMAN-Waiter combination. Under 27 with some restaurant exp. Must be clean, very courteous. Good pay. The Pickrick, 891 Hemphill.

LIQUOR STORE CLERK — Experienced only. Permanent job. Age 25-40. References. Car essential. VEnon 1912 between 3 and 7 p.m.

EXPERIENCED grocery store manager for modern new drive-in supermarket. Apply in person. Speedy Market, 320 Ashby St., SW.

AGE 21 to 30, experienced in retail automotive supplies and accessories lines. Good salary. Reply P. O. Box 1285, Atlanta, Ga.

Experienced Metal Men
APPLY Courtland Street Auto Service, 376 Courtland St., NE.

HOTEL DESK CLERK, exp. Steady work, 7-day week. Good pay. Must be sober and furnish A-1 refs. Hotel Floridan, Jacksonville, Fla.

WANTED — Grill-sandwich man. Must be fast and sober. Top pay. Apply Joe Cotton's Drive-In, 805 W. Whitehall St., SW.

Help Wanted—Male 47

FOREMAN ASSISTANT
MOTOR FREIGHT DOCK—48-hour, 6-day week. Hours 4 a.m. to 12:30 p.m. Company benefits, paid vacations. SY. 4-2456. Mr. Penn. Salary open.

WANTED—Auto mechanic for general repairs, 6 days weekly. Must have good references. For information, call SY. 4-3059.

MATTRESS FINISHER to run roll-edge machine and cover box springs. Good salary. Call Empire Mattress Co., MU. 8-2068.

IN ANSWERING help wanted ads with box numbers do not send originals of valuable papers. Copies will do as well.

DELIVERY—Part-time, 9 a.m. until 5 p.m. 5 days. No phone calls. Rahv Butler Sales Co., 818 N. Highland, Northeast.

CARPENTER FOREMAN—Good opportunity for reliable man. Job with a future. N. S., 40, Journal-Constitution.

YOUNG MAN mechanically inclined for clerical work in service department large GM dealer. Bruce, MU. 8-5000.

WANTED — Meat counter clerk. Must be sober and reliable. Apply Western Market, 112 Broad St., SW.

CLERK-TYPIST I, age 17-45, $191-$234. Apply Personnel Office, City Hall for exam until vacancies filled.

AIRLINES NEED
More men. See our ad under Class 52

WATCHMAKER, young, experienced, $80 weekly, plus yearly bonus. Ref. req. Wire P. O. Box 1204, Albany, Ga.

WANTED — Counter man, no drinkers. Apply in person. Yellow Jacket Inn, 363 North Ave., NW.

CAB DRIVERS NEEDED — Ages 25 to 50. Blue and Gray Cabs, 371 Central Ave., SW.

GENERAL MECHANIC — Must be sober — Guaranteed salary and commission. EL. 4014.

BOY, sturdy, 17 years up, after school hours, packing, errands, etc. Lamar 2330.

TRAINING WITH INCOME. Vets and Non-Vets. See ad under No. 53.

EXPERIENCED design engineers. Lockheed Aircraft Corp., Marietta, CONSTRUCTION superintendent—N. S., 41, Journal-Constitution.

PART-TIME, $50 week plus commission. LA. 1555, 43-7031.

Employment Agency—Male 48

If You Fool With Us
We Will Put You to Work
(Our fee Deductible From Income Tax)

SALESMEN, all types ..to $30,000
ENGINEERS, all types ..to $7,000

OFFICE
1 SURETY BOND producer
1 INS. CASUALTY eng., $5,000 up
1 PREMIUM AUDITOR travel
10 DRAFTSMEN, all types ...$300 mo.
4 UNDERWRITERS $500
2 POSTING CLKS., type..to $250
1 GEN. OFF. sales.....to $325
5 ACCOUNTING Clks. ...$250 up
6 BILLING Clks. .....$250 up
6 ACCOUNTANTS .....to $300

TRAINEES
20 COL. Grads. .....to $600
10 H.S. Grads. .....to $500
5 INS. trainees .....to $350

SHOP MECHANICS
1 TUNE UP—Ser. sta. $260
1 MAIN.—Sm. Boiler ..$225 mo.
3 MACHINISTS .....$1.88½ hr.
6 AUTO Painters .....$1.75 hr.
5 FLOOR Finishers ....$125 wk.
20 TRUCKS and Autos, to $3.50 hr.
17 BODY and Fender ..to $125 wk.
3 RADIO and TV .....to $3.50 hr.

MISCELLANEOUS
1 PAINT FORMULATOR ...Open
3 TIRE Recappers $70
8 COOKS and Grill Men $80
2 GROCERY Clerks ....to $100 wk.
1 RADIO OPR. 2-Cl. Lic. ..$72 wk.
3 FURN. Assemblers..$1.25 hr. up
1 TURNA-PULL Opr. ....$2.25 hr.
1 BULLDOZER Opr. ....$1.75 hr.
4 WAREHOUSEMEN $300
3 COLLECTORS, car $50 and exp.
8 Salad Makers .....$2.25 hr.
2 FINISH Carpenters $125
15 ROUTEMEN .....to $2.50
3 UPHOLSTERERS ....to $500 mo.

Also 500 Good Jobs Not Listed
OPEN Sunday 2 p.m. Out-of-town replies promptly handled.
Bring this ad and get 10% off fee.
PERSONALIZED, INC.
6 North Ave., NW — EL. 3622

Atlanta's Only Exclusive Male Agency.

SALES Eng. .....Sal. Open
POWER Tool—Exp. on rock drill. eqpt. .....$400 up
SALES—Food, Tobacco ..Exp. $250
Bonus, Car and Exp.
PHARM. Sales .....$350 + Bonus
BLDG. Material Exp. $350 + Bonus, Car and Exp.
MATERIAL CLERK $277
3 BK. (Pen Ink) 3-da. $252
Addressograph Opr. $260

For Immediate Results, Register With
MARY DICKINSON
MUTUAL PERSONNEL
Mezz. Fl. Piedmont Hotel. MU. 8-7521

Drug Sales—$6,500-$8,000
All expenses. Bonus. Atlanta.
The Private Employment Service
1103 Mortgage Guarantee Bldg.

Jr. Salesmen—$300 or More
to represent infants in this area
The Private Employment Service
1103 Mortgage Guarantee Bldg.

BLDG. SUPT.
THOR. EXP. .....$325 to $535
Southern Employment
ONE P'TREE BLDG.
ACROSS FROM P'TREE ARCADE

ATKINS PERSONNEL SERVICE
403-12 Atlanta National Bldg.

DIXIE EMPLOYMENT SERVICE
706 Volunteer Bldg. CY. 7814

BLACKWELL PERSONNEL
1515 Candler Bldg. MU. 8-7029

Salesmen 49

CHRISTMAS MONEY
PART-TIME SALESMEN
LEADS FURNISHED
SEARS, ROEBUCK & CO.
HAS openings for six men in outside sales department between ages 21-40. Must be able to work 6 p. m. to 9 p. m. To those who can qualify, drawing account against commission. Can earn up to $75 per week for 5 nights. Saturday work available also. Must have car, dress neatly and have pleasing personality.
FOR interview, apply Mr. G. W. Foster, Briarcliff H

Help Wanted—Female 55

GIRLS — Permanent position for all types office work, including telephone collections. Apply Day's, 101 Whitehall, SW.

BOOKKEEPER-SECRETARY, small office, 5¼-day week. East Lake section. Call Mrs. Joe M. Almond, CRescent 4730.

EXPERIENCED SEAMSTRESS
APPLY: J. M. HIGH CO.

NEED GIFTWRAPPER afternoons through Christmas season at toy store. Northwoods Shopping Center, 47-3873.

AIRLINES NEED
Women. See our ad under Class. 52.

CASHIER—5 p.m. to 1 a.m. shift. Apply between 2 and 4 p.m. Plaza Pharmacy, 1061 Ponce de Leon.

WANTED—Curb girls. Apply in person. Corral Drive-In, 3603 Memorial Dr., Dec. (at Belvedere Plaza).

EXPERIENCED waitress wanted—Reaves Fine Foods, 1129 Euclid Avenue, Northeast.

WOMAN to live in with working mother and baby. 384 Pulliam St., Southwest, Apt. 11.

LADY TO DRIVE CAB—Belvedere Shopping center. Salary plus commission. EV. 9276.

ALERT, dependable girl for counter work in modern dry cleaning plant, 75 Forsyth St.

EXPERIENCED checker and counter girl. Call 47-3792, after 7 p.m. call CH. 1015.

BEAUTY OPERATOR —Experienced, for Saturday work. MU. 8-5318 and LA. 3711.

WAITRESS, over 21, restaurant and bar. Apply Pal-A-Din, 182 Spring St., NW.

HOUSEKEEPER to live in. Experienced with children. PLaza 5-4321 after 7.

INTERESTED in employment? Apply RICH'S EMPLOYMENT OFFICE

NURSE or companion for elderly person. References, WAlnut 8943.

TEMPORARY office and sales jobs. Experience required. MU. 8-1538.

EXPERIENCED fine drapery seamstress. Call EL. 5828.

Salesladies 55-A

Relax-A-cizor
SALES CONSULTANTS

WE WANT to add three ladies to our staff to sell the fabulous Relax-A-Cizor, acclaimed by the beauty editors of Mademoiselle, Harper's Bazaar, Glamour and Vogue. Profitable and dignified selling by appointment, commission basis. You should have a good figure and a car. This is not just a job, but a career for you. To know more, phone Mrs. Burke at LAmar 2461.

Attention, Young Ladies, 18-23
WILL INTERVIEW 5 neat-appearing ladies who are free to travel and have at least 2 yrs.' high school education. If accepted, will train you for one of the top-paying jobs in its field. Transportation furnished, immediate drawing account. This job requires you to travel as it is circulation work, so if you can't travel please don't apply. Mrs. Chandler, Cherokee Hotel, 10 a.m.-5 p.m. No phone calls.

REFINED, matured, neat-appearing saleslady, preferably with experience in photographic proof passing. Can average $75 to $100 weekly. Ref. required. Apply 565 W. Peachtree St., NE.

PRESTIGE
SPECIAL opportunity this fall with prestige of home decorators for ambitious women with cars. For interview, call VE. 8585, 8 till 11 a.m.

LADIES—Earn $300 to $600 for yourselves during the Christmas season selling Avon gifts of cosmetics and toiletries. Call VE. 4810.

EXPERIENCED saleslady for nice shop handling lingerie and costume jewelry. Mafair Shop, 86 Peachtree, Northwest.

CHURCH groups and housewives, make money at home. MElrose 4-3179

Temporary Office Help 55-B

Temp. Office Personnel Service
72 11th St., NE. EL. 7226

SKAINES Secretarial Service, 407 Peachtree Arcade, LA. 1813, EV. 5660.

Employment Ag'ncy—F'm'le 56

If You Fool With Us
We'll Put You to Work
(Our fee deductible from income tax)
1 CHEMIST $250
5 EXEC. Secretaries .... $300 up
12 SECRETARIES ...... to $300
22 STENOGRAPHERS .... to $275
10 DICTAPHONE operators .. $260
1 RECEPTIONIST, lt. sh. ... $225
85 CLERK-TYPISTS .... to $250
3 FILE clerks, H.S. grad. $200
5 COMPTOMETERS $300
4 BOOKKEEPERS $300
2 CALCULATOR operators .. $204
2 CREDIT-Collection Clks. $175 up
4 CASHIERS $140
40 WAITRESSES ... to $100 wk.
500 GOOD JOBS NOT LISTED
OPEN till 9 p.m. for those wishing to change positions.
Bring this ad and get 10% off fee.
PERSONALIZED, INC.
6 North Ave., NW EL. 3622

Atlanta's only Exclusive Women's Agcy.
Recpt.-Typist, age to 30 ... $200
Dict.-Typists $200-250
Accting. Clerk $200
Sec., 1-Girl Office $300
For Immediate Results, Register With
N. GAE DICKINSON
ACME EMPLOYMENT
Mezz. Fl., P'dmont Hotel, MU. 8-7521

MEDICAL PLACEMENT
15 PEACHTREE PL., NW
MEDICAL SECRETARY $250
REG. NURSE, Decatur $225
HYGIENIST, Reg., Hrs.: 9 to 4:30. 5-day week .... Open
DENTAL ASSISTANT, West End area $160

Office Personnel
Beginners and Expd.—Immediate
The Private Employment Service
"For The Better Applicants"
1103 Mortgage Guarantee Bldg.

A-1 Exec. Secty., 5 days . $270-$300
Clk. Typists .... $175-$215
Inventory Clk., fast $230
Steno-Clk., lt. s'hand, d'town ... $200
HOOD EMP. SERV., PO. 1-8837
129 Thompson, E. Point, V. Hood

Stenos or Typists, $45 to $75
MANY positions in New York City available to you. Write us, include resume of business career or schooling. Zenith Agency, 175 5th Ave., N.Y.C.

Best Office Jobs in Atlanta
A-1 Employment Office
NEW LOCATION
723 New Fulton National Bldg.
ALpine 2081 Interviews 9-2

Pair Personnel Service
312 Forsyth Bldg., Downtown
3240 Peachtree Rd., Buckhead

ANDERSON PERSONNEL
INCORPORATED
101 Marietta St. Bldg. LA. 5678

Excellent Positions Available
Register Executive Service Corp.
Rm. 1717, 22 Marietta St WA 5430

WEST END EMPLOYMENT SERV. 847½ Gordon St., SW. PL. 8-3928.

ALSOBROOK PERSONNEL
219 Healey Bldg. WA. 0951

HELEN BAILEY
Suite 820 Forsyth Bldg.

DEAN PERSONNEL
516 Red Rock Bldg. AL. 3456

ACCREDITED PERSONNEL SER.
306 Henry Grady Bldg. LA. 2056

ROBERT JARRELL PERSONNEL
16 P'tree Arcade AL. 4533

SOUTHERN EMPLOYMENT
One P'tree Bldg. CY. 7541

NORRELL PERSONNEL
One P'tree Bldg. LA. 5271

CAPITAL PERSONNEL
515 Forsyth Bldg. LA. 8086

A & A EMPLOYMENT
303 Grand Theater Bldg. LA. 8041

ALLIED PERSONNEL
1428 New Fulton Bk. Bldg. LA. 7712

AGGRESSIVE EMPLOYMENT
1001 Healey Bldg. CY. 7601

PLAXICO PERSONNEL, AT. 7591
NATION WIDE, WA. 6112

Instructions—Female 58

Train for a Good Job
SWITCHBOARD SCHOOL
EXEC. receptionist-secty.... 10 weeks
RECEPT. PBX Oper. ...... 3 weeks
RECEPT. Clk.-Typist ...... 8 weeks
PBX file clerk .... 8 weeks
PBX operator .... 3 weeks
PROFESSIONAL training on 3 live switchboards. No age limit, day and night classes. Limit of 10 students to class.
ALL MASSEY graduates receive:
1. Famous MASSEY BUSINESS COLLEGE diploma
2. Approved training
3. Lifetime FREE job placement service
4. Lifetime FREE brush-up classes
GET your PBX training at Massey, the South's largest Business College.
THE MASSEY
PBX Receptionist School
Division of Massey Business College
615 Mortgage Guarantee Bldg.
ASK FOR FREE CATALOG
Call ALpine 7879 Now

YOU CAN LEARN
Shorthand in 6 Weeks
With SPEEDWRITING, the easy ABC SHORTHAND. You can have a better job and a top salary if you know SPEEDWRITING SHORTHAND, use SPEEDWRITING in business and civil service. CALL TODAY, start school on Monday, day or night classes. Only SPEEDWRITING SHORTHAND provides you with:
1. FREE job placement service.
2. FREE transfer to 400 schools.
3. FREE brush-up course.
FOR YOUR FREE CATALOG
WRITE or call the South's Largest Business School.
Massey Business College
OF ATLANTA
170 PEACHTREE STREET
Call ALpine 7876 Now

GREGG SHORTHAND
GREENLEAF SCHOOL MU. 8-7800

Instructions—Female 58

High School Graduates
Do You Like Machines?
Enroll for Massey's Newest Course
IBM KEY PUNCH
INTENSIVE 3-WEEK COURSES
DAY AND NIGHT CLASSES
KEY PUNCH OPERATORS are in big demand for good salaries.
MASSEY
KEY PUNCH SCHOOL
A division of Massey Business College, 615 Mortgage Guarantee Bldg.
FOR FREE CATALOG WRITE or
CALL AL. 7879 NOW

PBX-RECEPTIONIST COURSE
WE OFFER THE LOWEST PRICED SWITCHBOARD COURSE IN ATLANTA—Our graduates are employed by leading firms. Good pay, dignified work. Day and night classes. No age limit. Free job placement service. Entire cost of course can be financed. Call or visit our school for further details.

MODERN PBX AND RECEPTIONIST SCHOOL
1608 Candler Bldg. CY. 1989

OFFICE JOBS FOR HOUSEWIVES
BE A Clerk-Typist in just 8 weeks. Learn Typing, Filing, Business Letter Writing, English, Spelling and other subjects. Lifetime free placement service. Many top jobs waiting.
Special Fall Classes
For Your Free Catalog
Write or Call
Massey Business College
of Atlanta
170 PEACHTREE STREET
Call ALpine 7876 Now

BECOME A SECRETARY
SALARIES $200 TO $300 MONTH! NO "high-priced courses"—no contract to sign—you simply pay your tuition one month at a time, as many months as you wish to attend. Gregg Simplified Shorthand, with electronic tape aids. Typewriting—Accounting—Business Letter Writing—English—Spelling — Allied Subjects. Choose your own. Day and night classes.
Free Employment Service
DRAUGHON
SCHOOL OF COMMERCE
102 Luckie St. ALpine 0964

Help Wanted—Male, F'm'le 60

APPLY SEARS RETAIL STORES
For Part-Time Employment

Male & F'm'le Emp. Agcy. 60-A

C. & S. EMPLOYMENT
75½ HUNTER ST., NW. LA. 0973

Teachers Wanted 61

CHORAL dir. (Fla.); English; girl's phy. ed.; math. coach. Need all grades. Southern School Bureau, Decatur, Ga. Ofc., De. 7826; res., DE. 6224.

Situations Wanted—Male 62

WANTED — Motel to manage and maintain by settled, personable couple. Experience in decorating, carpentry, electrical and plumbing work. Also experienced in meeting public. Call 7192 or 7721 Palmetto, Ga. Only steady work considered.

ACCOUNTANT — Qualified. Many years as public accountant. Audits, taxes, cost accounting, credits and collections. Full or part time. Reasonable. W. F., 49, Journal-Constitution.

EXPERIENCED construction man wishes permanent position. Thoroughly experienced in all phases of commercial and residential building., graduate engineer. ATwood 3239.

EXPERIENCED wholesale and retail hardware man, age 30, married, desires position as stock clerk, warehouseman or order picker. CYpress 0873, MUrray 8-4127.

SALESMAN — Many years' experience, desires permanent position with reliable firm. Age 40, married, will travel. N. S., 158, Journal-Constitution.

EXP. shipping, receiving, stock, office clerk, also specialty route salesman, age 40. A Christian man must have work immediately. AT. 0920.

SALESMAN, 15 years' experience, desires inside sales position. Sober, hard worker, best of references. N. S., 36, Journal-Constitution.

Situations Wanted—Female 63

SECRETARY, rapid and accurate in typing and shorthand, light bookkeeping. Capable of assuming responsibility, desires position in small office on Northside. CHerokee 3592.

SECRETARY—Mature, experienced, with sense of humor desires to change jobs. Write D. M., 127, Journal-Constitution.

STENO-SECRETARY, bookkeeper, all phases office routine. Prefer one-girl office, downtown. EL. 0192.

LICENSED practical nurse, any hours. Reasonable. POplar 1-8503.

PRACTICAL NURSE — Licensed. Best references. EM. 3618.

LEGAL steno would like Saturday work. PLaza 8-5781.

PRACTICAL NURSE—Day duty, Invalid. MU. 8-9523.

MAN WISHES JANITOR JOB. Call Burns, CY. 9636.

Help Wanted—Male (Col.) 64

LABORERS NOT AFRAID OF WORK TO LEARN SEMISKILLED AND SKILLED JOBS. INSIDE WORK. CHANCE FOR ADVANCEMENT. SOUTHERN WIRE & IRON WORKS, 4007 STONE MOUNTAIN RD., SCOTTDALE.

DELIVERY BOY
BOY WITH MOTORCYCLE or motor scooter for light pickup and delivery. Bruce, MU. 8-5000.

EXTRA HELP
FRI., Sat., Sun. Apply Minit Car Wash, Inc., 308 Techwood, 536 Ponce de Leon, 2280 Peachtree.

JANITOR—Middle-aged couple. Must be experienced, good cleaner. Local references. Apply 456 Ponce de Leon, NE, Apt. 104, between 10 and 4.

WAITERS — Hotel or club experience. Apply Capital City Country Club, 11 a.m. to 5 p.m., Brookhaven Drive.

WASH MAN
AUTOMATIC machines. Experienced. 584 Edgewood Ave.

EXPERIENCED wool presser, also experienced dry cleaning helpers, Piedmont Laundry, 256 Walker St.

MAN for laundry tumbler work. Must be steady. 5½ days per week. 670 DKalb Ave., NE.

EXPERIENCED washman. Apply Community Laundry, 1150 Euclid Avenue, Northeast.

EXPERIENCED bus boys. Emile's French Cafe, 87 Fairlie St.

Help Wtd.—Female (Col.) 65

EXCELLENT cleaning maid and laundress for employed couple and 9-year-old daughter. Have ironer, automatic washer and drier. Prepare some noon meals and evening meals. Must be intelligent and neat. All day Saturday and every other Sunday off. Call CHerokee 8152 after 7 evenings, all day Saturday and Sunday.

$32 WEEK—Experienced cook. References. Live in. New home. Must know how to serve. Neat and clean. Honest. Must be intelligent and have references I can locate. Good disposition. Must like children. Thursdays and every other Sunday off. EXchange 2387.

NEW YORK—MIAMI
MAIDS to live on. Trans. arranged. $35 to $50 wk. plus room and board. Maids, Inc., 1000 Peachtree St., NE, Rm. 300, EL. 4041, VE. 1515.

SETTLED colored woman, experienced maid with recent references to live on premises. No cooking, other help. Write Mrs. Al Block, P. O. Box 549, Tallahassee, Florida.

WANT colored woman to live in. $25 per week. Lake Iris, McDonough, Ga., or call PO. 7-2298, Mon., Wed., or Sat. night after 7:30. Mrs. Bishop.

WAITRESSES — Hotel or club experience. Apply Capitol City Country Club, 11 a.m. to 5 p.m., Brookhaven Drive.

EXPERIENCED pie cook. Apply in person: Waffle House, 793 College Ave., between Decatur and Avondale.

SETTLED WOMAN with references to live on, or be at work by 7:30. Working mother. After 6, AT. 8885.

SETTLED general maid. City references. Live in. Apartment furnished. CHerokee 2327.

EXPERIENCED COOK — General work, local references. CHerokee 2120.

EXPERIENCED shirt operators. Piedmont Laundry, 256 Walker St.

EXPERIENCED MAID-COOK—Good references necessary. CHerokee 0892.

SETTLED, live in, references, health card. Good salary. VErnon 8959.

MAID for store, ¼ days, mornings, $10. P. O. Box 458, Atlanta.

Help Wtd.—M. & F. (Col.) 66

WANTED
2 MEN or women to work in restaurant. Good opportunity. 2969 Peachtree Rd., CH. 9280.

Help Wtd., M&F, E.Agcy.. 66-A

ATLANTA DOMESTIC SERV.
MAIDS, COOKS — DAY WORKERS
CALL US FOR DOMESTIC HELP
CYpress 5571

PIONEER EMP., 214 Grand Theater Bldg., CY. 7477, WA. 6970.

Sit. Wanted—Male (Col.) 67

BOY desires work of any kind, day or night. SY. 4-0846.

Sit. Wtd.—Female (Col.) 68

NURSEMAID desires five-day week on day work. SY. 4-0002.

Sit. Wtd.—Male & Female 69

MAN and woman desire work cleaning and polishing windows and hardwood floors. MU. 8-5059 after 4.

FINANCIAL

Business Opportunities 70

GROCERY STORE, 1 PERSON OPERATION, LOW OVERHEAD, $1,250 DN., BL. NOTES. EM. 2041, AT. 1771.

Business Opportunities 70

SANDWICH SHOP
$200-a-day spot. Good lease, splendid location.

DINE AND DANCE
Clayton County hwy. Can seat 100 people. Will sell business without real estate.

VARIETY STORE
Doing good business. Needs new management. Gross $900 per wk. Take advantage of Xmas business.

BOARDING HOUSE
Piedmont Ave., NE. 11 bedrooms. Doing capacity business. Owner retiring. $800 income. Good terms. Well furnished.

GRILL
Peachtree location. Doing $150 per day. $65 rent. $3,500 will handle.
BUSINESS OPPORTUNITIES, INC.
EL. 1502 976 Piedmont Ave.

COLORED GROCERY
DOING $1,700 PER WK.—Beer and wine, big volume in meats. Busy sect. Experienced man can increase volume. Price, $9,000 for stock and fixts. David Kletzky, EL. 6371, VE. 5668.

$125,000 YR. GROSS
RETAIL FOOD STORE—New fixt., beaut. layout. Real bargain as owner leaving city. CPA records of past 6 yrs. avail. David Kletzky, EL. 6371, VE. 5668.
HARRY GLASSMAN & CO.
Bkrs. 1036 P'tree EL. 6371

SMALL retail jewelry store on best street in Atlanta, old, established business. Must sell due to other interests. Terrific opportunity for couple or owner and one employe. Will sell with or without merchandise and accounts receivable. S. G., 182, Journal-Constitution.

INVESTOR DISTRIBUTORSHIP
PART or full-time. Spare-time profit $432 to $864 monthly. Full-time, $16,000 per year and up. Service accounts with nationally konwn products in great demand. Ideal for man or woman. $500.34 investment required for merchandise only, and protected by contract. For appointment, phone Mr. Ralph Dorroh, Henry Grady Hotel.

NEW SMYRNA BEACH FLORIDA (14 miles south of Daytona Beach). Modern, 6-unit air-conditioned motel plus owner's quarters on main highway. Good investment. Property large enough for expansion. Unusual value. Full price, $30,000. Terms may be arranged. George C. Zeiger, reg. R.E. broker, 339 2nd Ave., Daytona Beach, Fla.

ZONE C-1
100x200-FT. business lot. On Stewart Ave. Sell lease, or trade for rental prop. Joins modern shopping center, a wonderful location for your business. Jones, PO. 7-0074; Brown, VE. 1898.
Ivan C. Jones Rty. Co., College Park

HIGH CLASS GIFT SHOP
CHOICE Peachtree location. A natural for interior decorators, draperies, antiques, allied lines. Shown by appointment only.
BUSINESS OPPORTUNITIES, INC.
EL. 1502 976 Piedmont Ave.

GROCERY and fruit stand comb. All stock and equip. Well-estb. on Bank-h'd Hwy. Doing good bus. Paved front. Reasonable rent. Reason for selling: Other bus. trans. Roadside Fruit Stand, Mableton, Ga.

ONLY $295 CASH
DRUG-SUNDRY STORE — Owner forced to leave city. Will sacrifice. Assume bal. of $750 on equip. Act fast. Davis, WA. 6603.

GROCERY, MARKET
$750 WEEKLY business, 2 can operate. Compact and clean. Low overhead. Cash and terms. PL. 5-8332, PL. 3-8331.

MODERN, good-volume service station for lease in Fairhope, Alabama, on Mobile Bay. Moderate amount of capital required. Shell Oil Company, P. O. Box 1171, Mobile, Alabama.

FOR SALE—Highly profitable established business. Small investment, quick returns. Exclusive franchise. I have other interest. D. M., 36, Journal-Constitution.

SERVICE STATION, NE
DOING nice bus., priced to sell. Plenty parking. Appt., Siler, AL. 8144, LA. 5633.

FOR SALE — Restaurant and beer establishment. Other interests reason for selling. $2,000 cash. Doing good business. ALpine 9224; Sundays CYpress 2978.

REST, $1,000 DOWN
AVERAGE $100 day. Short hours, 5½ days. Total $1,650. PL. 5-8332, PL. 3-8331.

CHOICE 30-unit motel, U.S. 41 four-lane. Priced for quick sale. Loan bears NO INTEREST. EM. 2758, Wade Browne, Bkr., 2640 Stewart Avenue.

WILL SELL hardware stock at inventory price and lease building to buyer. Nice location in Smyrna, Ga. Call D. R. Guthrie, 45-5371, 45-4335.

CAFE in industrial area, close in, will gross about $2,400, net about $600 mo. $2,500 cash will handle. LA. 3117, VE. 8713.

MOTELS—the South's finest. 6 to 60 units from $10,000 down payment. Write for listings. Childs & Co., 1447 P'tree St.

Hotel Cigar News Stand
Best d'town loc. $3,250. LA. 6997.

$795 FULL PRICE
D'town. Beer, sandwiches. LA. 6997.

CAFE, NICE, CLEAN. TWO CAN OPERATE. LOW OVERHEAD. FULL PRICE $1,000. EM. 2041.

CONCRETE SEPTIC TANK plant. Strong demand for products. Call now. MU. 8-9336, CR. 5852.

GROCERY STORE and service station. Good location. $1,000 down. SYcamore 4-6886.

GRILL—Buckhead. First-rate. Unlimited possibilities. Call for details. AL. 2210.

DRY CLEANING pick-up station, doing good business. Cheap. DIxie 8562 after 5:30.

GOOD neighborhood. All-cash business, no credit. 227 Glenwood Ave., Southeast.

TWO-CHAIR barbershop, equipment practically new. Call nights. CRescent 2001.

CHOICE BUSINESS opportunities. Chas. Ford, 87 Walton St., NW.

BEER-GRILL d'town. $800 cash; bal. monthly. WA. 9991, EL. 2745.

SERVICE station for sale. Inventory cost. Leaving town. CY. 9927.

BEER—WINE—SANDWICHES
VERY good deal. CY. 5911.

Business Opp. Wanted 71

WISH to contract upholstery work with reliable firm or decorator. PLaza 5-0062.

CASH BUYERS FOR YOUR BUSINESS. RIDLEY, EM. 2041, AT. 1771.

Money to Loan 72

LOANS $50 TO $2,500
G. A. C. Finance Corp.
520 W. P'TREE ST., NW EL. 7501
948 GORDON ST., SW PL. 5-4572
BUCKHEAD
3063 P'TREE RD., NE EX. 1596
DECATUR
111 W. PONCE DE LEON DE. 5701

ASSOCIATES LOAN CO.
29 Forsyth St., SW CY. 6241
East Point 608 N. Main St.
PO. 1-1156

Southern Savings Bank
6 PRYOR ST., SW LA. 8681

LOANS—$50 TO $1,500
SIGNATURE LOAN & THRIFT CO.
603 Ashby St., SW PL. 3-2161

FOR MONEY IMMEDIATELY
CALL LA. 0661, HOME CREDIT CO.

BANCPLAN FINANCE CORP.
96 Alabama St., SW LA. 0891

Loans on Real Estate 75

FREE ESTIMATES
ON HOME LOANS
BORROW to buy new home, remodel old home or consolidate debts. Quick action on home or business property. No brokerage fees. Competitive rates. Inquire about GI loan.
STANDARD FEDERAL
Savings & Loan Association, Grant Bldg., 48 Broad St., NW. MU. 8-6619

FIRST & SECOND MORTGAGE
LOANS QUICKLY APPROVED
WE ALSO BUY NOTES
EMPIRE REALTY & MTG. CO.
354 PEACHTREE MU. 8-6000

CASH QUICK
I WILL BUY YOUR 2ND AND 1ST MORTGAGE REAL ESTATE NOTES. MR. PEEVY, CH. 1225.

READY funds on approved loans 2nd mortgage notes bought. Geo. A. Campbell, MU. 8-6938.

GI, FHA and conventional financing. W. B. LEEDY & CO. — CY. 7558

2ND mortgages promptly purchased. Geo. Northen, 329 Grant Bl., LA. 5486

LIVESTOCK-POULTRY—

Livestock

FOR SALE CHEAP
50 HEAD grade white-face cows. Some with calves and some heavy with calves. Several heifers and white-faced bull. All raised on my farm. Would like to sell or trade for automobiles or a chicken farm. Reason for selling: have other interest that takes all my time. See or call Roy Bishop at 489 Spring St., NW, or call LAmar 3456 days, nights and Sundays. CY. 6039.

CATTLE SALES
THE best place to buy or sell your cattle. Sales every Tues. and Thurs., 12 noon. A square deal to everybody.
HASTY AUCTION CO.
57 BRADY AVE., NW VE. 1164

Livestock

BRING your cattle and calves to the sale that has the most buyers—both out-of-state and local—Tuesday and Thursday.

More Cattle-More Buyers
More Buyers-More Cattle
THESE buyers cannot afford to go to sales that do not have a large run of cattle and calves. Bring your cattle and calves to:
Ragsdale-McClure Commission Co.
66 Brady Ave. EL. 8858-9
Atlanta, Ga.

YOUNG Holstein cow and calf, fresh in. Daniel's Pig Ranch. DI. 9090.

Dogs and Puppies

FIVE nice country-trained Beagle hounds, $50. Two old original long-eared, bugle - mouthed redbone hounds, 2 years old, treeing and running. DEarborn 4071.

WEIMARANER PUPS
FROM championship stock. 3385 Habersham Rd., NW. EX. 6538.

FOR SALE—Female boxers, seven weeks old. Thoroughbred, but no registration. $25 each. Call ATwood 7407, after four p.m.

BOSTONS AT STUD
GROWN FEMALES for sale and AKC registered puppies. POplar 1-0902.

REGISTERED Pointer puppies, partially trained, one Pointer trained. L. O. Morris, Rte. 1, Rockmart, Ga.

2 MALE SETTERS—4 years old. Thoroughly trained. Will show in birds by appointment. CRescent 2601.

BOSTON PUPS
AKC. REASONABLE. MU. 8-8771

BOSTON puppies, $35 and $40. Stud service. Rockefeller Ace bloodline. Call Smyrna, 45-5083.

SACRIFICE—Year-old female boxer, registered. Excellent for breeding. MElrose 4-5420.

DACHSHUND PUP — Registered, female, 8 weeks old. Beautiful. POplar 1-0039.

THOROUGHBRED fawn boxer puppies. Males, $15; females, $10. POplar 7-6735.

TOY POODLE PUPPIES. De Muriclar and Sea Horse lines. MUrray 8-3049.

COLLIE PUPPIES—AKC registered, champion sired. Beauties. DEarborn 4669.

POMERANIAN PUPPIES—AKC registered. 1 male, 2 females. CRescent 7029.

AKC-REGISTERED cocker spaniel puppies, 2 months old. PLaza 8-2992.

KERRY BLUE TERRIER PUPPIES
$75. VERNON 0612

KERRY BLUE TERRIERS—Champion sired. $50. EXchange 4837.

THREE MALE ENGLISH SETTERS. REGISTERED. PLAZA 3-2651.

PEKINGESE PUPPIES — 817 Virginia Ave., NE. ELgin 5740.

TINY TOY TERRIERS, 7 weeks old. EVergreen 6773 after 5.

BEAGLES — 7 months old, $15 and $20, untrained. DI. 8875.

ENGLISH BULL pups. Registered. Real sour mugs. EX. 9757.

Cats, Kittens, Pets, Game

GUARANTEED parakeets, young breeders; parrots, mynahs, love birds, cockatiels, monkeys, toys, cages, seed. 2764 Gordon Rd., SW, PL. 5-4902.

TOP-QUALITY young parakeets. Talking stock. Males $4, females $2. SYcamore 4-2282.

KITTENS want good home away from traffic. No pre-school children. CHerokee 7287.

SPECIAL on canaries, parakeets and supplies. Bird House, 894 W. P'tree.

BEAUTIFUL KITTENS, 8 weeks old. Maltese and Persian. DEarborn 4027.

WANT good home for three beautiful kittens. CRescent 6430.

Tropical Fish

ALL supplies. See Atlanta Pet Shop, 2271 P'tree Rd., EM. 3722.

MISCELLANEOUS—

For Sale—Miscellaneous 82

10% DOWN
SMALL MONTHLY PAYMTS.
New 35 mm Projector Special SVE 300W Skyline Projector with Airquipt auto slide changer Regular $59.95 Special Only $39.95.
USED CAMERA AND PROJECTOR BARGAINS
Like New — Fully Guaranteed
Ikoflex IIa Camera, f3.5 Tessar with case $99.50
Super Ikonta B, Sync shutter, ctd. Tessar f2.8 lens and case $89.50.
Canon IV-S, f1.8 50 mm lens and case $169.50
Ampro Compact 16 mm Sound and Silent Projector $235.00
NEW 1956 LIONEL ITEMS NOW IN STOCK
Penn. GG1 electric locomotive, $49.95.
Gang Car $7.95
027 Automatic switches, pair $13.95.
Automatic Cattle car set, $15.95
Also track, switches and acces.
MAIL OREDRS PROMPTLY FILLED
ISENGOR
529 Peachtree St., NE AT. 4422
Free Parking Our Lot, C'land St. Ent.

EVERY DAY BARGAINS
All New
TUBS, 5', new style $54.95
3 PC. BATHROOM sets comp. $84.85
WASH BASINS .... $ 9.95
GAS WATER HEATERS, 30 gal., 10 yr. guarn. $79.85
SINKS with cabinets, chrome faucets, strainers $34.95
SINKS ALONE .... $ 3.95
BASE AND WALL cabinets up to .... 52% off
CABINET TOPS, from $1
TILE BOARD, green, yellow, peach, white .... 20c sq. ft.
WALL COVERING, Congo Wall .... 30c 1. ft
FLOOR tile, 9x9 .... 6c
BUILDERS HDW. CO.
172 Decatur St. MU. 8-9814
Across from Atlanta Police Station

WINTER used machine special. Two 21-in. Toros self-propelled, $89.95-$69.95; two 20-in. Hmkos, $24.95-$39.95; one 20-in. Mow Master, $30; two Snapper 20s, $55 each; one 20-in. Roberton recoil starter, $28; one 16-in. Blue Diamond, $24.95; one 20-in. Lazy Boy, self-propelled; one 20-in. Riding Mower, $97.50; five 20-in. reels, good shape, $14.95 each; 3 electric rotaries, your choice, $12.95; 6 large machines, 8-hp. engines, cheap; 2 used tractors, garden type, 3½-hp.; 3 self-propelled Snapper 20s, demonstrators, greatly reduced. Call Al Johnson at
LAWN & GARDEN
1862 Buford Hwy. 1½ bl. P'mont Ave.
AT. 4933 — EL. 1049

PLUMBING SUPPLIES
Bath sets (3 pieces), comp... $68.95
42-in. sink cab., new steel, comp. $49.95
Toilet sets (new) $17.95
Shower cabinet (new steel) ... $37.50
Tile board greatly reduced.
GAS radiant heaters—Special closeout prices.
PIPE CUT TO LENGTH
AND THREADED
SOUTHERN
PIPE AND SUPPLY CO.
286 Decatur St., SE, Atlanta
400 N. Church St., East Point

90-LB. ROOFING, $2.95
WHITE PAINT, $1.95 GAL.
210-LB. SHINGLES, $5.95 SQ.
Celotex-Beav. Board, 5c; Windows, $5 Std.-Size Flush Doors with Yale passage sets and hinges, $9.95.
Garage Doors, $40 Complete
Metal and Wood Clothes Lockers
JACOBS SALES CO.

XMAS BICYCLES
American bicycles .... $39.95 up
English bicycles .... $39.95 up
Rebuilt bicycles .... $17.50 up
We Service What We Sell
Use Our Lay-a-Way Plan NOW
SOL COHEN
784 Gordon St., SW PLaza 3-4154

ADDRESSOGRAPH
GRAPHOTYPE (Keyboard)
CABINETS AND DRAWERS
FRAMES AND PLATES
Ray D. Cherry & Assoc. ELgin 2333
1120 W. Peachtree, NW, Atlanta

JUST ARRIVED—Load used built-in tubs, 4, 4½ and 5-ft. leg tubs, 42-in. drainboard and sinks, 24 and 30-in. sinks. Also new 3-pc. bath sets, $88. Sinks, cabinets, all sizes. Water heaters, $49 up. Superior Plumbing, 550 Piedmont, VE. 1689.

40-TON AIR CONDITIONER, Air-Temp, practically new, complete with evaporator. Cost $18,000, will sell at a sacrifice price. Can be used for Theater, church or super market or any large building. AAA Sales, Jonesboro 6339.

RESTAURANT fixtures, office furniture and store fixtures bought, sold and exchanged. New and used.
ATLANTA FIXTURE & SALES
104-106 Pryor St MU. 8-2224

SEVERAL SUITS, $10 to $19; several overcoats, $5 each (size 39-long); Webster 78 phonograph jack, $15; portable windup victrola. VErnon 7852.

BOAT PLYWOOD—14, 16-ft. lengths
PLYWOOD — ALL KINDS
WILLINGHAM LUMBER CO.
2114 Piedmont Rd. VE. 5357

SLIGHTLY USED 52-gallon Westinghouse electric water heater and American Standard automatic oil burner. MElrose 4-4323.

BLACK cocktail dress, size nine. Townly black suede pumps, size 6½-B. Like new. Reasonable. EMerson 3026, after 6 p.m.

TENT, sewed-in floor, 2 sleeping cots. Ideal for hunting or camping. Like new. Reasonable. Call MElrose 4-7838.

BLOND spinet piano, Gibson electric guitar, Polaroid camera, Bausch and Lomb 7x50 binoculars. EVergreen 2379.

NEW CORRUGATED BOXES—Misprints, 175 to 450 test, small to extra large sizes in stock. Phone PL. 5-7761.

SEVERAL hundred worth, nearly new, Lionel electric trains, tracks, accessories. Make offer, CHerokee 0325.

For Sale—Miscellaneous 82

CASH registers bought, sold, re'p'd. Add. machines, new and used H. B. Nash, Inc., 90 S. Pryor, MU. 8-1742.

FOR THANKSGIVING
GIVE a de luxe fruit basket, $5 up delivered. The Pantry, EL. 2244.

USED RESTAURANT EQUIPMENT and closeout bargains, Fixture Sales Co., 321 Edgewood, WA. 2469.

FLOOR tile, closing out 3,000 ft. 9x9 asph., $4.00 case. Also plastic and lino., 4c to 8c. LA. 2835.

ALL types grocery and meat market fixtures. Make an offer for all, or just one. PO. 7-8077.

AMERICAN meat-slicing machine. A-1 condition, suitable grocery, restaurant. PLaza 3-1090.

NEW A-grade table-top electric water heaters, $59.95. Trader Ralph's, Duluth, Ga.

NEW, USED fixtures, Hotel & Rest. Supply Co., 382 W. P'tree, WA. 7451.

PRE-XMAS camera sale. 10% deliv. Coloren Camera Center. EL. 2557.

USED WASHERS, $19.95 UP
ECONOMY AUTO STORES, INC.

LARGE iron safe, cash register, platform scales, etc. POplar 1-2577.

TELEVISION—21" Motorola console, like new, $85. PL. 5-3727.

NEW WATER HEATER, $49. RAILROAD SALVAGE, LA. 9468.

32 GERMAN Luger automatic, like new, only $35. PLaza 8-5334.

HORNE DESK & FIXTURE CO.
57 PRYOR ST.

FOR SALE—420 feet 6-inch aluminum pipe. MUrray 8-4642.

NATIONAL cash register, excellent condition. $75. WA. 9426.

3 LADIES' SUITS, 2 topcoats: size 14. EXchange 9550.

CLEAN CINDERS, 612 North Ave., NW. MU. 8-1107.

Household Goods 83

SAVE UP TO $175
ON NEW REFRIGERATORS
FULL 5-yr. factory guar. New 1955 washers, ranges, TVs, rugs and furniture at savings to 50 per cent. SPECIAL—Factory closeout on bedroom suites, foam rubber and innerspring mattress combinations. Shop anywhere you want, don't buy until you compare our prices.
OPEN 'TIL 8 P.M.
DOGWOOD FURN. STORES
236 Mitchell St., SW. AL. 8592

KITCHEN CABINETS
PAY LESS AT
FACTORY STORE
Plastic Tops, Sink, Wall and Base
FACTORY SECONDS
Daily, 9-5—Sat. 9-2
DEL-MAR CABINET CO.
976 W. P'tree St., NE. EM. 2432

CHROME DINETTES
YOU SAVE WHEN YOU BUY
FACTORY-TO-YOU
First Quality—Sets as low as $29.95
ATLANTA DINETTE CO.
457 Ponce de Leon, NE AT. 6244

FURNITURE SALE
BARGAIN prices, bought on easy terms. Bedroom, living room, sofa bed groups, G.E. appliances, everything for the home. Established 1895.
Cochran-Lee Furn. Co.
85 Alabama St., SW CY. 8081

Gas heaters, $5.95, chests $13.00
Recon. washing machine $49.50
Living Room suite $20, robe $30.00
Gas range $40, mattress $15.00
LIBERAL DISCOUNT FOR CASH
Easy Terms
ATLANTA FURNITURE CO.
152 Whitehall St., SW WA. 9295

TESTED — APPROVED
GUARANTEED APPLIANCES
Used Refrigerators .... $49.95 up
Used Washers and Stoves . $39.95 up
Used Televisions .... $49.95 up
Terms—Low as $2 Week
AYCOCK APPLIANCE CO.
2038 Sylvan Rd., SW. PL. 8-4573

SACRIFICE — Imported 63-in. marble-top console, 10-piece Chinese Chippendale dining set. Bedroom suites. Yard furniture. Frigidaire gas stove., wheel chair, roll-a-way bed, plus other contents of home. Can be seen Friday and Saturday, 12 to 4. 995 Springdale Rd., NE.

Easy Spindryer $39.50
Wizard conventional $30
Universal conventional $29.50
Miniature washing machine ... $8.50
We repair all makes
ACE APPLIANCE & SERVICE CO.
289 Georgia Ave., SE AL. 2448

Heaters—Coal, Oil, Gas
CHILD'S rocker $2, roll-top desk and chair $20, highchair $5.95, dinette set $25.
New and Used Furniture
COOPER FURNITURE CO.
171 Whitehall St. MU. 8-0440

SOFAS, daybed, sofa-bed, piano, gas circulating heaters, wardrobe, tables, Hollywood single beds, complete, Mahogany bedroom suite, coffee tables, typist desk, leather swivel chair. New furn. and rugs, 50% off. LA. 0871. Herndon Transfer Co.

MOVING OUT OF STATE
FRENCH muslin-covered sofa, satinwood commodes, inlaid table. Twin Hollywood beds, night stands, dresser, bric-a-brac, other items. Shown Wednesday, Thursday and Friday, 10-5. 3952 Club Drive, NE.

LOST OUR LEASE
CLOSING out entire stock new and used furniture. Good discount for cash or easy terms arranged. Wright-Cole Furniture Co., 344 Peters St., SW. ALpine 2636.

SPECIAL REDUCED PRICES: Electric refrigerators, ranges, freezers, automatic washers and dryers. Reconditioned and guaranteed. Some crate damaged. Terms. Georgia Power, Buckhead Store, 285 Buckhead Ave., NE.

18½-FOOT Coldspot freezer, $200. De Luxe Kenmore double oven, nearly new electric range, $200; Hotpoint de luxe electric range, $100; coal range, $20. All excellent condition. 9x10 wool Broadloom rug, $10. CHerokee 8455.

TRADE IN YOUR old furniture on new. We also buy good used furn. and appliances.
KING FURN. CO.
AUBURN AND IVY. WA. 8361

REAL BARGAINS
ELECTRIC refrigerators, washers, ranges. Some crate-damaged, some used. All reconditioned, guaranteed. Low prices, terms. GEORGIA POWER'S Warehouse, 211 Decatur St.

CHROME, wrought-iron black tubing, dinette sets, and plastic-top occasional tables. Cheap for cash.
MEIER MFG. CORP.
4929 Lawrenceville Hwy. Tucker

SELLING FOR STORAGE
1954 WESTINGHOUSE refg., freezer unit. Elec. sew. mch. Gas range. Settee, dining room suite, bedroom suite. MU. 8-3668. Bargains.

CARPETS
RAYON and nylon blend carpet, $4.50 per sq. yard. House of Carpets, 3115 Roswell Rd., EX. 9311.

LUXURIOUS heavy turquoise-cut pile carpet, 12x20. Distributor-to-customer direct. One 10x15 sandalwood rug, used two months. Hurry! B. & C. Carpet Co., 150 Ponce de Leon Ave., NE, VE. 2165.

THE RUG SHOP
EVERY type of floor covering at substantial SAVINGS. Free Estimates. 140 Mitchell, SW. MU. 8-8584

VACUUM CLEANERS
SEVERAL, like new, used cleaners with all att. Guaranteed. Call: AT. 6588, VE. 8712 or MU. 8-4794, dir.

NEW 8-ft. chest Norge home freezer. $270.95 today, $267.95 tomorrow. Will drop $3 a day 'til sold.
GATE CITY FURNITURE
163 Whitehall St., SW.

$99 EXTRA-FIRM innerspring mattress and box spring sets, $49 cash. Cheaper styles, $36.50; odd innerspring mattresses, $16.50. R. J. Thomas, 208 Whitehall.

$600 DEEP FREEZE, take $300. Terms. Good practice piano, $60; Kroehler living room suite (green frieze), $85. 649 South Cobb Drive, Smyrna, Ga. 45-8454.

9-FT. WESTINGHOUSE refrigerator, $45; 17-inch Philco TV, $55, good cond.; 12-inch Philco TV, $35. Tippens Appliance Co., 1180 Memorial Dr., SE, AL. 4319.

$225 BEDROOM suites, brand new, slightly damaged, $129 cash; cheaper styles, $79. Hollywood beds, $34.50; cheaper styles, $27.50. R. J. Thomas, 208 Whitehall.

$170 SEVEN-PIECE dinettes, brand new, slightly damaged, $85 cash. Cheaper styles, $59. 5-pc. dinettes, $24.50 R. J. Thomas, 208 Whitehall.

ELECTRIC RANGE, new units, excellent condition, $70; oval braided, reversible cotton rug, blue and white with blue fringe, $20. CHerokee 6170.

USED auto. washers $25. 2 $79.50.
EUBANKS APPL.
112 N. E. Pt. St., E. Pt. PO. 1-8824

CASH SPECIAL: Sofas and furniture reduced ¼; appliances, bedding and carpets, 25-40% off. LA. 2606.
BOSTWICK'S, 109½ Whitehall

FOR SALE, 9-FT. Frigidaire deep-freeze; 6 twin beds, complete; wringer-type washing machine, apartment-size gas range. DIxie 5823.

WILL sacrifice used four-piece solid dark walnut bedroom suite. See at Buckhead Appliance and Furniture Company, 3185 Peachtree Rd.

LOVESEAT
LAWSON TYPE, brand new, never used. $79.50. DEarborn 1387.

$225 SOFA-BED suites, brand new, slightly damaged, $129 cash. Cheaper styles $69. Odd sofa beds, $29.50. R. J. Thomas, 208 Whitehall.

BLOND MAHOGANY modern dining room suite including table, 6 chairs, buffet. Beautifully styled. Excellent condition. $150. EX. 9785.

SERVEL GAS refrigerator and gas range, $125; Hollywood bed, $25; breakfast set, $40; green lounge chair, $40. CHerokee 6152.

PRACTICALLY new Crosley electric range, 1952 model. In storage since 1953. Excellent condition, $135. EXchange 2227, or 47-9707.

SPECIAL Thurs., Fri., and Sat. only. Dinner sets, 32 pieces, mixed pattern, $3.99. Ohio China Co., 951 Peachtree St., NE.

SACRIFICE — 2-door de luxe 12-ft. gas Servel refrigerator; with 73-lb. freezing compartment, $200. PLaza 3-7832.

ELECTRIC stove, refrigerator, deep freeze, sofa-bed. Excellent condition. Sacrifice. SYcamore 4-3592, PLaza 5-1366.

Household Goods 83

SOFA, 2 chairs, 3 tables, bed, springs and mattress, wringer-type washing machine. ALpine 4177 after 6:30 p.m.

New Furniture—½ Off
Podhouser Co., 227 10th St. at P'mont

LIQUIDATING AT COST, entire stock of new furniture. Open 'til 8 p.m. 2460 Memorial Dr., SE. Agent.

It Pays To Trade With Us
We Give S&H Green Stamps
Southern Furniture, 165 Whitehall

SOFA AND CHAIR — Mahogany desk and chair, chifforobe, chest and mahogany clock. WAlnut 5815.

INEXPENSIVE assortment used furniture. Must be sold Saturday afternoon. EXchange 2571.

300 NEW lamps, end tables, pictures, sofas, chairs. (½ OFF). AGT., 227 10th at P'mont.

FRIGIDAIRE refrigerator, 8 foot, porcelain inside and out. Good condition. $55. 43-7427.

BENDIX Automatic, 18 months old, good condition, $70. Call EVergreen 3210 day or night.

PALE GREEN cotton rug, 9x22, $115. Plate-glass mirror, 28x52 $25. EXchange 9042.

BUY G.E. or Maytag automatic now. LA. 1393 for home dem. Lakewood Appliance Co.

WESTINGHOUSE electric stove with pigtail, 30-inch oven, used one month. ALpine 9727.

1955, 7-CUBIC-FOOT Frigidaire refrigerator, new condition, $100. CRescent 1336.

3 ROOMS modern furniture, practically new, reasonable. PLaza 5-2811 after 4:30.

GE REFRIG., like new, bargain. Fite Appliance Co., 259 Ponce de Leon, EL. 8245.

ONE BEDROOM SUITE, springs and innerspring mattress, $50. CRescent 9324.

SELLING OUT new, used vacuum cleaners, bargain prices. CRescent 5107.

CEDAR chest, mattress and springs, dining room suite. Reasonable. DIxie 1442.

WE BUY, sell and exchange furniture. Comfort Furniture, WA. 7789.

SIX-BURNER Roper De Luxe gas stove. Like new. $60. EVergreen 8287.

VACUUM cleaner, cost $89—sacrifice, $25. Like new. EVergreen 4743.

SOFA BEDS, like new, $85. New 3-pc. sec. sofas. Agt., 227 10th at P'mont.

FULLY AUTOMATIC Apex washer. Perfect condition. $50. DIxie 5250.

GOOD USED TVs, $5 down. Goodyear Ser. Store, 36 Courtland St., NE.

18TH CENT. din. rm. suite, $265 KIMBROUGH Furn. Mart. WA. 9250

APARTMENT-SIZE gas stove, $30. Clean, good condition. EMerson 6240.

TABLE-TOP gas range, $29; radiant heater, $8. P'tree Furn., VE. 2537.

RE: damaged water heaters. New. $45 cash. Country Exch., PO. 7-8757.

9-FOOT KELVINATOR refrigerator. Good condition, $50. ALpine 8253.

RENT WASHER OR TV. LA. 1393.
LAKEWOOD APPLIANCE CO.

5-FT. NORGE refrigerator. Good condition. $40. CRescent 2641.

SEE your Western Auto for top quality. Wizard Appliances.

SEWING MACHINE, repaired, $1.59 plus parts. MU. 8-9397.

USED refrigerators, stoves, TVs. $10 and up. ELgin 7276.

BENDIX ironer, excellent condition, $40. CHerokee 8737.

Rent It 83-A

RENT AN IRONRITE IRONER. $2 WK. Maytag Sales & Serv. PL. 3-4192.

Diamonds and Jewelry 84

2⅛-CT. DIAMOND RING. Fiery blue-white centers and surrounding diamonds. Handmade setting. Val. $1,150 SALE $665

1-CT. MAN'S 32ND DEGREE DIAMOND RING. Fiery blue-white gem quality, handmade 14K gold setting. Val. $800. .... SALE $480

TO OUT-OF-TOWN BUYERS
WE WILL send any diamond to your banker or express office for inspection. Send for free illustrated catalogue.
CITIZENS JEWELRY CO.
195 MITCHELL ST., SW
CYPRESS 8261

¼-CARAT wedding band—7 full-cut diamonds. Set in platinum and yellow gold band. Retails $195. Our price $125.
JEFFERSON'S
8 Auburn Ave., WA. 4786

Antiques 86

JUST returned from Middle West with many interesting items. No Sunday. 6184 Roswell Rd.

LARGE American secretary, circa 1840. Old French tapestry, 6x7 ft. ATwood 6555.

Radio, TV Sales & Service 88

TV CALLS $1.50
Repairs Fully Guranteed
A TO Z TV SERVICE
DE. 5154, EG. 3815, MU. 8-5592
ANY TIME ANYWHERE

TV CALLS—$1.50
DAY—NIGHT—HOLIDAY
AL..5127—LA. 0463

MARBLE-TOP chest, pine dresser, Victorian chairs, loveseat, Chippendale wing chair, small tables, mahogany desk, Empire sofa, lamps, mirrors and china. PL. 3-4432.

DAY-NITE TV SERVICE
PL. 3-0342—WAS RA. 0342
NITE, SUNDAY OUR SPECIALTY

TV Service Calls, $1.50
Day, Night—PL. 5-6433

NEW, BEAUTIFUL 21-in. Dumont consoles with full doors. Regular $435, sale price $299.95. Other great values. Mull Television Co. CH. 2971.

REBUILT TV'S—$49.95 UP
$5 DOWN—$2 WEEK
Bob Shelley, 262 P'tree, CY. 6311

TV SALES AND SERVICE, 9 TO 9. BUCKHEAD TV, EX. 6471.

17" RCA TV—Overhauled. Special. $65. VE. 9766.

Musical Merchandise 90

Visit Davison's New
Remodeled Piano Dept.
THIRD-FLOOR MUSIC CENTER
WHERE you find Atlanta's finest selection of Grands, Consoles and Spinets. Such fine makes to choose from. Knabe and Everett, Kimball, Cable-Nelson, Wurlitzer organs. Beautiful 1956 model Spinets (special $499). New Baby Grand, $1,195.
STUDENT PRACTICE PIANO
$195 - $229 - $295
$10 will reserve any piano or organ for Christmas delivery!
DAVISON'S MUSIC CENTER
THIRD FLOOR

COMPARE THESE VALUES
Student Spinet Piano, mahogany, regular $525, now only.......... $425
Console, traditional, mahogany, regular $765, now only.......... $549
Spinet, modern, limed oak, regular $710, now only.......... $525
Spinet, Early American, maple, regular $640, now only.......... $495
All Prices Include Benches
Take Up to 2½ Years to Pay
Also Many Others New and Used
Spinets—Uprights—Grands
ALVERSON PIANO CO.
101 W. Howard, Decatur, EV. 3651

Before You Buy Any Piano
COME TO CABLE'S as others have for the past fifty-eight years. Be assured of the best value. See one of the largest selections in the South. Upright spinet, consoles and grands. Many real bargains. Buy on Cable's easy credit terms.
CABLE PIANO CO.
235 Peachtree St., NE. WA. 1041

PIANOS
LARGEST stock of used grands in the South. All sizes. Priced to suit you.
LANIER PIANO CO.
628 Lee St., SW. PL. 8-4681, 2-3.
3178 P'tree Rd., B'head. EX. 4681

KNABE STUDIO PIANO
COST NEW $985. This fine little instrument cannot be told from new. A real value, only $545, with bench.
RICH'S PIANO DEPT.
4TH Floor Open Friday Nights

ESTEY GRAND PIANO
BEAUTIFUL Ebony finish. Everything about this piano like new. Small size. Only $995.
RICH'S PIANO DEPT.
Trade In Your Old Piano

PRACTICE PIANOS
MANY fine makes to choose from. Priced from $99 up.
RICH'S SERVICE BLDG.
Cor. Shelton & Stewart Ave.
Piano Shop

PLAYER pianos and Grands, large selection of upright pianos. Excellent quality. Low prices. Johnson's, 124 Decatur St., CY. 4087.

Cheap Uprights, Players & Grands
PLAYER PIANO SERVICE
W. A. Greeway, 391 Marietta St.
CY. 5383

USED mahogany spinet and bench, fully guaranteed, $389. Terms to suit you. Pruitt Piano Co., 461 Candler at Glenwood, DE. 7915.

KOHLER CLARINET — Practically new. Cost $179, will take $85. VErnon 7471.

120-BASS accordion. Hohner de luxe, 3 switches. $95 with case. PO. 1-0693.

$10 DOWN delivers guaranteed piano. Sterchi's, 116 Whitehall, MU. 8-3100.

SCHAFFER GRAY PIANO HOUSE
Dial 43-5166 Open till 10 p.m.

NICE practice piano, $100. Dir. 122 Northside Dr. MU. 8-9417.

SLINGLER drum set, $150, good condition. SY. 4-0186.

Building Materials 92

ALUMINUM WINDOWS
AT FACTORY PRICES
Due to Model Change
Call Mr. Ward
PL. 5-9071
OR SEE AT
Harwell and Oakcliff Rds., SW

Building Materials 92

WRECKING APT. BLDG.
949 WEST P'TREE ST.
BUILT-IN tubs, sinks, commodes, windows, doors, hardwood floors, framing, burglar screens, cream brick and many other fine items.
SEE MR. MILLER ON JOB
HUDGINS YARD
CY. 2791 641 North Ave., NW.

WRECKING
Old Washington Seminary
1640 Peachtree Road
CLOSING out many bargains. Lowest prices in town.

NEW and used building materials and plumbing supplies. ABC Wrecking Co., 465 Glenn St., SW. LA. 8848.

NO. 1 MAPLE hardwood flooring, ¼ price. EL. 7276.

Farm Equipment, Supplies 93

USED FORD TRACTORS, rebuilt and guaranteed. Some late models. Easiest terms available.
SHERMER TRACTOR CO.
3434 E. Ponce de Leon Ave.
EV. 4557 Decatur, Ga.

NEW AND used Ford tractors, all type industrial equipment. Call us for better trade and the easiest terms.
McGAUGHEY TRACTOR CO.
Marietta, Ga. Phone 9-4591

1946 FORD tractor in good condition with Dearborn blade, trailer, subsoiler, tractor jack. $550. EVergreen 8684 before 6 p.m., CRescent 6949 after 6 p.m.

FARMERS EXCHANGE AUCTION Nov. 16th. Tractors and implements. Buy or sell. Private sales daily. Phone 7222, Covington, Ga.

Seeds, Plants, Nrsy. Stock 94

ORCHID PLANTS
IN all-size pots, reas. prices. See them in bloom. DE. 5760.

Off. Eqpt., Typewrits., Supls. 97

ADDRESSOGRAPH
GRAPHOTYPE (Keyboard)
CABINETS AND DRAWERS
FRAMES AND PLATES
Ray D. Cherry & Assoc. ELgin 2333
1120 W. Peachtree, NW, Atlanta

NEW typewriters for rent, $5 per month. Also new adding machines for rent, regular prices. R. C. Allen Business Machines, Inc., 686 Spring St., NW, EL. 4449.

NEW wood office chairs, guest and swivel, large selection of upholstery. Special $19.50 to $49.50. HORNE DESK & FIXTURE CO., 57 Pryor St., NE.

TYPEWRITERS and adding machines rented, rep'd. Luke Typewriter Co., 120 Forsyth, SW. LA. 1396.

TYPEWRITERS—Underwood $49.50, Remington, $39.50, Smith, $29.50. PO. 7-7807; nights, PO. 7-1497.

A. P. DICK MIMEOGRAPHS, NEW, REBUILT. 318 P'TREE, WA. 1608.

Wanted to Buy 101

CASH—CASH—CASH
NEED CASH? We will give you highest cash price for your good used cameras, projectors, tape recorders and photo equipment, or will give good trade.
ISENGOR
CAMERA EXCHANGE
529 Peachtree St. AT. 4422

WE PAY highest cash prices in town for good, clean, used, furniture, late-model electric refrigerators and gas ranges. No amount too large. BASS FURNITURE CO., MU. 8-5123.

WE PAY the highest cash prices for used restaurant equipment, office furniture and store fixtures.
ATLANTA FIXTURE & SALES
104 Pryor St., SW MUrray 8-2224

Used Clothing and Shoes
BUYING offices, 731 Marietta St. WA. 5630. 985 Piedmont, VE. 2323

HIGHEST prices for used store, office, restaurant equipment. Murry Fixture Co., 62 Ala. St., SW. LA. 7280

USED CLOTHING Wanted. Men's, ladies' and children's. 50% more. 386 Marietta St. MU. 8-2610.

USED FURN. and sewing machines bought. STERN FURN CO., MU. 8-6403.

HIGHEST prices paid for clean, used furn., especially bedrm. suites. WA. 6254.

SPOT CASH for TVs, refs., stoves, washers, furn. B'hd. Furn. EL. 8510.

TOP PRICES for furn., refs., washers, TVs, ranges, Payne's, AL. 1680.

PARTY NEEDS SMALL PIANO AND RUGS. AGT., EM. 4368, AT. 4105.

TOP CASH for furn., ref., stove, TVs, Brown's Furniture, AT. 7951. Basemt. to attic, odds and ends, bdrm. suites, refrigerators, etc. WA. 4342.

CASH waiting for your furniture! Whitney Furn. Co., AL. 9991.

WANT to buy good used furniture, prompt service. LA. 1872.

Moving and Storage 102

LOCAL Long distance moving to 48 states in sanitized vans. Storage. A. C. White, Inc., MU. 8-1888.

FLANAGAN—The Moving Man, Inc. Finest local and long-distance. Costs no more LA. 7576.

DAVIS TRANSFER—Moving in and out of town. PLaza 5-7190.

ROOMS AND BOARD—

Boarders Wanted 103

CRESCENT Guest House, Peachtree-Eleventh. Conv. to everything. Delicious home-cooked meals. Business people. Couples, $10.50 up. Lobby television. Also, singles. EM. 2862.

LITTLE FIVE POINTS —Men, big family-style meals, convenient to shopping center. $11.50 per week and up. MUrray 8-7582, ELgin 1348.

1166 ST. CHARLES PL.—Under new management. Single and double vacancies for girls and boys. Delicious meals. EL. 9031, VE. 0829.

1485 PEACHTREE
VACANCIES for ladies and men. AT. 2080; AT. 6973.

828 PONCE DE LEON PL., NE (near Sears) — Home-cooked meals. Reasonable. Gentlemen. EMerson 6539, ATwood 9215.

LITTLE 5 POINTS SECTION—Private home. Good meals. Two gentlemen, girls, or couple. ALpine 5929.

1298, 1336 Piedmont, 408 Ponce de Leon. Meals, conveniently arranged, 7 days. AT. 3100, VE. 9375.

ATTRACTIVE vacancies for young businessmen or students. Meals, 7 days. Lobby TV. ELgin 9346.

WEST END—Gentleman. 2 meals daily, 7 days weekly, family style. TV for guests. PLaza 5-2027.

951 PIEDMONT — Nice vacancies, plenty home-cooked food, 7 days. Gentleman. ATwood 0128.

2956 BUFORD HIGHWAY — Convenient to General Motors and Chamblee. MElrose 4-7888.

VACANCIES for boys and girls. Good food, family style. TV for guests. ATwood 0498.

CLEAN, quiet, private home, one-half block transportation. Meals optional. PLaza 8-4505.

963 RUPLEY DR., Northeast. Private home. Single—double, meals optional. ATwood 7772.

1150 ST. CHARLES PLACE — Lovely vacancies. Good home-cooked meals. ELgin 6793.

794 SPRINGDALE RD. — Nice vacancies. Best home-cooked meals. EVergreen 1547.

WILL GIVE room and board to two elderly ladies. Call Clarkston 43-6414 before 3.

1279 PEACHTREE, Northeast — Attractive vacancy, business girl. VErnon 0962.

MOTHER AND CHILD — Congenial private home. Child care. CRescent 5194.

1492 PONCE DE LEON—Business girls only. Reas. Refs. DE. 0822.

VACANCIES near Virginia-McLynn bus. Two meals daily. ATwood 2446.

NORTHEAST HOME — Large, attractive room. Young men. VE. 6065.

WEST END — Private home. Couple or girls. Reasonable. PLaza 5-3042.

710 PIEDMONT — Vacancies, men. $10 wk. Block north Ponce de Leon.

1246 PONCE DE LEON, Northeast—Boys and girls. DEarborn 1913.

BOARDERS WANTED — $2 per day, three meals. CYpress 8976.

Hotels-Motels 104

KIMBALL HOUSE
MONTHLY RATES for permanent guests. Convenient, comfortable. Reasonable. Move in for winter.

ABBA HOTEL—CY. 8678
PARKING. Steam heat. Rooms, Apts. Children free. 72 Baker, NW.

APARTMENTS, weekly or monthly. Accommodate 1 to 4 people. Cherokee Motor Hotel, 320 Ponce de Leon.

HOTEL SOUTHLAND, 825 Ponce de Leon Ave. Single, double rooms; kitchen units, weekly rates. EL. 5575

RITZ HOTEL—LA. 0456
Low wkly. rates, near Rialto Theater.

SINGLES, from $7.50 per week; doubles from $13.50. Private baths. Wynne Hotel, AT. 4476.

HOTEL EMORY—P'tree at Baker, $8-$12 wk. Parking. Apts. MU. 8-4885.

MILLER HOTEL—Low weekly rates. With bath, $9 to $12. CY. 9871.

ROOMS FOR RENT—

Rooms—Furnished 105

LULLWATER ROAD — Comfortable terrace rooms, bath and separate shower, breakfast facilities, private entrance, parking space, weekly maid service. For 2 nice professional or businessmen. Reasonable. Will hold. DEarborn 4914.

EVERYONE who has rooms for rent needs the Wanted—Rooms and Board Classification in The Journal-Constitution Want Ads. If you can't find what you want, try an ad if your own. WAlnut 6823.

$6.75—SINGLE ROOMS, Hollywood beds, linens, maid service, kitchen privileges, steam heat. Beautiful home. Northeast. 2 trolleys. Girls. CRescent 6046.

405 PONCE DE LEON AVENUE—Room for 2 buiness people; separate beds, separate dressers, separate closets. $7 per week each. ATwood 9339.

NICE 10TH ST. SECTION — Bedroom with living and kitchen privileges optional for settled, business lady, refined atmosphere, available. VErnon 7441.

92 BAKER ST., NE, APT. 2—MAID SERV., $7.50 WEEK.

Rooms—Furnished 105

GIRLS
$6.75 - $8.50 SINGLE and double rooms, large closets. Kitchen privileges. Attractive home, bus at door. ELgin 8555.

GENTLEMEN, semi-private entrance, warm, steam heat, twin beds, shower, refrigerator, grill, maid service, 3 blocks Sears, $5.50. AT. 6416.

GENTLEMAN—Corner room, large closet, adjoining bath. Owner's home. 1672 N. Rock Springs Road, Northeast, ELgin 8417.

PEACHTREE RD., Buckhead—Master bedroom, private bath. Private home. Gentleman. References required. CHerokee 3843.

2 CLEAN comfortable, well-heated connecting rooms, running water, 2 or 3 business boys or students who work. ATwood 4987.

COLLEGE PARK — Gentleman to share spacious twin bedroom, bath. Maid service. $30. 511 W. Lyle Avenue. PO. 7-7019.

NORTHEAST — Private home. Clean master bedroom, shower bath, heat, large closet. Young businessman. ELgin 5368.

TWO ROOMS, twin beds, newly decorated, connecting bath, kitchen privileges, near transportation. ATwood 8553.

EAST POINT — Gentleman, nicely furnished man's room. Storage space. All conveniences. Quiet. POplar 1-6796.

EAST POINT — Gentlemen, corner room, twin beds, private entrance, bath. 504 S. Sylvan Road. POplar 7-2315.

NORTHEAST — Large corner room, private entrance, kitchen privileges. One or two business people. DE. 8286.

EMORY-Druid Hills—Private room, bath, entrance, garage. Convenient to transportation. $50. CRescent 0952.

173 14TH, NE — Young, christian gentleman will share well-heated, attractive front room. ATwood 2839.

FRONT BEDROOM, private bath. 1 or 2 gentlemen. Call PLaza 5-4484 before 8 a.m. or after 7 p.m.

1354 PEACHTREE — Gentlemen. Beautiful old home; single, doubles. Off-street parking. VE. 3323.

BUCKHEAD — Gentleman. Cheerful, convenient room, transportation. Private home. CHerokee 9850.

BETWEEN Peachtrees. Well furnished large room, 2 closets, business people. VErnon 6416.

WEST PEACHTREE, corner Twelfth street—Gentleman. Room, semiprivate bath. ATwood 8631.

CASCADE AVENUE — Bedroom, kitchen privileges, utilities. Mature woman. $35. PL. 3-1041.

JUNIPER STREET—Beautiful corner room, quiet section. Gentleman. ELgin 9175. LAmar 9573.

NORTHEAST — Private home. Settled business lady. Kitchen privileges. ATwood 4562.

JUNIPER HOUSE—Clean, comfortable, convenient, everything, single or double. VE. 8615.

NORTHEAST — Nice bedroom, on transportation. Private home. Gentleman. ATwood 8766.

NORTHWEST section, large front room. Southeast exposure. Phone EMerson 6415.

BEDROOM. Share living room and kitchen. Business couple or ladies. POplar 1-2656.

357 CHEROKEE AVE., Southeast—Beautifully furnished bedroom. ALpine 8253.

PRIVATE — Block transportation. Sears-Ponce de Leon. Gentleman. AT. 8859.

GENTLEMAN — Large, comfortable single. Vicinty Peachtree-Sixth. VErnon 4910.

3 PEACHTREE AVE. — Delightful room, private entrance, bath. CHerokee 6817.

WEST END—Clean, convenient trolley service, steam heat. PLaza 8-5180.

COMPARE our rates with others, then see our rooms. Wynne Hotel, AT. 4476.

63 CAIN, Northeast. Double and single. Clean, warm. $10-$12. LAmar 9234.

GENTLEMAN—Automatic heat, hotplate, refrigerator, $7 week. WAlnut 5851.

NORTHEAST—Private home, very nice room for gentleman. AT. 0095.

BOYS, students or business. Twin beds, kitchen privileges. EM. 2061.

DOWNTOWN—$7 to $10 wk. All convs. 195 Ivy St., NE. CY. 9142.

853 PONCE DE LEON—Desirable corner room, bath. ELgin 3176.

59 PEACHTREE PL., NE — Nicely furnished rooms. EMerson 5187.

NEAR SEARS — Comfortable room for young man. ATwood 5106.

NORTHEAST—Private room, private bath. Gentlemen. ELgin 4790.

691 JUNIPER, Apt. 1—Front room, adjoining bath. VErnon 0346.

847 BRIARCLIFF RD., NE—Gentleman. EV. 4097, WA. 7919.

H'keeping Rooms—Fur. 108

YOUNG GIRLS, nice room, kitchen privileges, home atmosphere. $6 week, ELgin 2392.

NEAR SEARS—Two 2-room apartments, $10 and $11. No drinking. MUrray 8-9720.

391 CAMERON ST., Southeast—Three rooms, utilities furnished. MUrray 8-5893.

CLARKSTON—Efficiency, private entrance. Gas, utilities furn. 43-7413.

H'keeping Rooms—Unfur. 109

LITTLE FIVE POINTS — Bedroom, kitchenette, breakfast nook, private bath, entrance. Heat, lights, water, refrigerator, stove furnished. Couple. LAmar 2133.

524 MUSE STREET — Four rooms, share bath, lights, water, $47.50. Adults. PLaza 3-5826.

3 ROOMS, upstairs, for couple. 308 Hayden St., NW, ALpine 4761.

RENTALS—

Apartments—Furnished 114

THE DARLINGTON
2025 PEACHTREE RD., NE
1-MONTH TO 1-YEAR LEASE
2-ROOM EFFICIENCIES
WITH KITCHEN AND BATH
SHOWN DAILY AND SUN. 10 to 6
Phone EM. 2511

MOST REASONABLE furnished apartments in Atlanta. $72 mo. for 2 bedrms., liv. rm., dinette, kitchen and bath. Some with new furniture. All apts. have private front and rear entrances. We welcome families with children. Located in Southeast. For further information, call ALpine 5433 or CYpress 0174 or DIxie 2747.

BEAUTIFULLY
FURNISHED APARTMENT
PRIVATE BATH, private entrance, all utilities. Prefer business girls or business couple. 898 Rosedale Road, NE, between Virginia Avenue and Briarcliff Place.

DECATUR
2 blks. Clairmont trolley
2-bedrm., 4-rm., 2nd fld. $77.50
EAST ATLANTA
1-bedrm., 3 rms., 2nd. fl., on trolley, all util. inclu., $75.
L. F. JENKINS RLTY., DI. 5768

EMORY University section. New, modern, spacious apartment. Twin beds, walk-in closet, large kitchen with dining area, additional storage. Private entrance, parking area. Ideal couple. $100. CR. 0233, AL. 6095.

HIGHLAND-PONCE DE LEON section—Efficiency, 2 rooms, private bath, basic furniture. Excellent transportation. $50. Utilities furnished. Settled business adult. No drinking. EMerson 3789.

WEST END—First floor furnished apartment, five rooms, automatic heat, garage, on transportation, near churches, shopping center. Adults. $125 month. References required. PL. 3-8376 or PL. 5-4081.

JUST off South Expressway, 2-bedrm., completely furn. apt. in luxurious home with beautiful big lawns. Everything private. Conv. to stores. $95 mo., incl. utils. AT. 5716, or PO. 7-9540.

2-BEDRM. APT., 1 blk. off Highland near Ponce de Leon. All util. $100 mo. W. J. DUNCAN, EL. 7119. EM. 5616.
HELMER RLTY., 916 W. P'TREE

HOTEL CLERMONT
EFFICIENCY apt. Complete hotel service. 789 Ponce de Leon Ave., NE. AT. 8611.

2-BEDROOM apartment. Newly decorated. $125 mo. Yearly lease.
EAST WESLEY APTS.
2629 Piedmont Rd., NE. EX. 0308 or CH. 2662.

GARAGE apartment furnished. On Marietta 4-lane Hwy. and Haney Grove Rd., ¼ mi. South of Lockheed entrance. Call Marietta 9-5201, after 6.

MODERN 3-room apartment. Lovely tiled bath. Utilities. Panelray heat. Private entrance. Convenient to Ft. Mac. Airport. Adults. $65. POplar 1-8919.

560 FIFTH ST., NE. Apt. No. 4—No. 1. Avail. Dec. 1. Heat, water furnished. $85.
BERRY RLTY. CO. VE. 6695

DECATUR
4-ROOM APT. — Nicely furnished, newly dec. Adults. $85. DE. 1387.

WANTED—Young business lady to share modern, spacious apartment with same. Every convenience. EMerson 1170 or ELgin 3111.

ATTRACTIVE two-large-room apartment. Private entrance and bath. Utilities furnished. $65. 785 Piedmont Avenue, Northeast.

LOCKHEED special, mile plant, 2-bedroom duplex, nice, new furniture. Nicely decorated apt. $87.50. 147 Hedges, Marietta 8-1331.

BLUE RIDGE, NE — Large, beautifully decorated 3 rooms, bath, nice large yard. Business girls. VErnon 1808, CHerokee 1478.

DORAVILLE—Apartment for couple. 1-bedroom, living room, kitchen, private bath. Phone 47-4839 weekends, after 5 weekdays.

YOUNG businessman to share apartment with same. Barbizon Tower Apartments. Call ATwood 7782 or EMerson 5164.

355½ FOURTH STREET, Northeast. Two bedrooms, private entrance. Utilities. Girls or married couple. POplar 1-2812.

WEST END—Small apartment, private entrance, bath, heat. Business couple. Near transportation. PLaza 3-1638.

GORDON STREET — Transportation. Efficiency. Electric kitchen, private bath. Business couple. PLaza 3-7684.

HAPEVILLE—Three blocks to airport. Two nicely furnished rooms, private entrances. Adults. $40. PO. 1-4705.

Apartments—Furnished 114

CANDLER-GLENWOOD SECT. — 5-room garage apart, on transp., all utils. furn. No children. $90 per mo. Prefer working girls, or couple. Glenview Rlty., 1128 Candler Rd., DE. 1656.

JEFFERSON PARK — Two-room apartment. Private bath, private home. Business couple. POplar 7-2803.

EAST POINT — Private entrance. Large bedroom, kitchen, connecting bath. Utilities furnished. PL. 3-7664.

AIRPORT AREA—Lovely 2-bedrm., new, nicely furn. PO. 7-9436.
DURRETT RLTY. CO., E. POINT

513 N. HIGHLAND AVE., NE—Attractive three-room apartment. Utilities. $60. Working couple. WA. 8634.

LARGE EFFICIENCY — Working couple or 2 gentlemen. 855 Briarcliff Rd. Home-all utilities, $75. CR. 3751.

NEWLY decorated 3-room furnished apartment, private bath, entrance. Automatic heat. SYcamore 4-7856.

COUPLE ONLY — No drinking. Bedroom, kitchen, bath. $12.50 week. Little 5 Points. DEarborn 5554.

NORTHWEST—3 rooms completely furnished. Everything private. $65. Business couple. ATwood 9651.

Deerfield Apartments
2, 3, 4, 5 rooms. VE. 4193

DECATUR—3 rooms, bath, private home, entrance. Utilities furnished. Business adults. CRescent 5691.

DECATUR—Young business girl to share home with same. $12.50 week. EVergreen 0253 after 6 p.m.

N. DECATUR — Attractive 2-rooms, private bath and entrance. 3 closets. Near trolley. CRescent 4425.

NORTHEAST—2 or 3 rooms. Private or semi-private baths. Utilities. Married couples. VErnon 1586.

DECATUR — 3-room, bath, garage apartment. Screened porch, yard, garage. $75. DEarborn 1271.

1 AND 2 rooms, private baths, utilities included. By day or week. Wynne Hotel. AT. 4476.

835 JUNIPER, NE—Efficy. Clean, comfortable. Conv. 3 bus lines, 10th St. shopping. VE. 8615.

NICELY furnished living room, bedroom, kitchen. Private entrance. $65 month. POplar 1-0491.

NORTHEAST—3 rooms. Stove, refrigerator, utilities furnished. LAmar 6091. CY. 2440.

NORTHWEST — Couple. 2 rooms, private entrance. References required. ATwood 5654.

2 LARGE ROOMS, near Sears. Business couple or two business girls. $15. ATwood 0040.

COLLEGE PARK — New four rooms, nicely furnished. Adults. POplar 1-6821 after five.

DRUID HILLS — Efficiency, private bath, entrances, utilities, $50. Couple. DEarborn 4824.

1094 LA ROSA TERRACE, Southwest. Three rooms. Private bath. PLaza 3-1779.

WEST END — 3 rooms, nicely furnished, near Lucile and Gordon. PLaza 5-9456.

LGE. 3-rm., new furniture. 1 blk. Cascade trolley. Adults. PL. 3-0183. PL. 5-4733.

10TH STREET SECTION—Comfortable bachelor efficiency. $52.50. ELgin 7701.

1001 WEST PEACHTREE ST., northeast—Nice efficiencies, utilities. ATwood 9178.

DRUID HILLS — Extra nice. Utilities. $80. Couple. References. DEarborn 3984.

BEDROOM, kitchen, private bath, Adults. No drinking. 805 Stewart Avenue.

780 BOULEVARD, Northeast—Twin beds, all utilities, everything furnished.

EAST POINT—One bedroom, utilities furnished. Children accepted. PO. 1-7176.

WEST END — Two rooms, transportation, garage. Business couple. PL. 3-2254.

CASCADE AVENUE — 2- or 3-room apartment. Business girls. PLaza 5-9429.

LITTLE 5 POINTS — Two rooms, kitchenette. Business couple. ALpine 7386.

74 SPRUCE—2½ rooms, redecorated. $11. Utilities furnished. LAmar 2698.

COLLEGE PARK — 5 rooms, bath, utilities. Adults. Vacant. PO. 1-5365.

420 BLVD., NE — 3 rooms, transportation. VErnon 1617. VErnon 1298.

BEDROOM and kitchen in private home, utilities furnished. PO. 1-6031.

EMORY — Three rooms, utilities. ELgin 7303, CRescent 8541 after 4.

3 ROOMS, bath. On transportation. Adults. $15 week. PLaza 3-6933.

2-ROOM apartment, 13th Steet at Peachtree. ATwood 5104.

SOUTHEAST — 3-room apartment. DIxie 2857 nights.

FURNISHED apartments. Apply 881 Ponce de Leon.

Apartments—Unfurnished 115

NOW UNDER NEW OWNERSHIP AND MANAGEMENT
Blair Village
Apartments
Located on Jonesboro Rd.
Southeast Atlanta
1 AND 2-BEDRM. APTS.
$47.50 AND UP
FURNISHED OR UNFURNISHED
CHECK THESE ADVANTAGES
MONTHLY lease on unfurnished apartments. No long binding contracts or lifetime mortgages.
Apartments Freshly Decorated
Fast, dependable maintenance service around the clock.
Shopping center on project.
Blair Village grade school borders project.
Reasonable Utility Charges. Water Free.
GAS cooking range, auto. hot water, thermostatically controlled space heat, refrigeration.
SUBURBAN location, over 200 acres of rolling spacious grounds. Bus service through project directly to center of city.
Day nursery for working mothers.
LOWEST RENT IN ATLANTA.
OFFICE open 9 to 5 Monday through Saturday, 2 to 5 Sunday afternoons.
WHY don't you come out and let us show you an apartment? We have the most reasonable rentals in Atlanta.
CALL ALpine 5433 during office hours; nights and holidays, LA. 4437.

Oglethorpe Apartments
1914 Johnson Ferry Rd.
2 Bedrooms
$59.50 to $82.50
Furnished or Unfurnished
Check These Advantages
Monthly Lease on Unfurnished Apartments. No Long, Binding Contracts or Lifetime Mortgages.
Apartments Freshly Decorated.
Fast Dependable Maintenance Service Around the Clock.
Shopping Center on Project. Convenient to Schools and Churches.
Reasonable Utility Charges. Water Furnished.
Gas Cooking Range. Automatic Hot Water. Thermostatically Controlled Space Heat. Refrigeration.
Suburban Location — 126 Acres of Rolling, Spacious Grounds.
Friendly, Neighborly Community. Living at Its Best.
Wonderful for Children. Ample Play Areas. We Love Children and Children Love Oglethorpe.
Immediate Occupancy.
Day Nursery.
Bus Service Thru Project.
Office Open
9-5 Monday Through Saturday
2-5 Sunday Afternoons
May We Have the Privilege of Showing You an Apartment? Or Mailing an Illustrated Leaflet?
Telephone
Office Hours 47-5201
Nights and Holidays, 47-5233
or 47-9456

TWIN OAKS
ONLY MONTHLY LEASE REQUIRED
IMMEDIATE OCCUPANCY
ALL APTS. NEWLY DECORATED
CONVENIENT
Located in a beautifully wooded area of Decatur adjoining shopping center and transportation. Near schools and churches.
WONDERFUL PLAYGROUNDS
6 PLAY AREAS TO DELIGHT THE CHILDREN
SPACIOUS
1 and 2-bedrm. units with living rm., dining rm., furnished kitchen, tile bath, storage rm. Venetian blinds and water furnished.
RENT FROM $77.50 TO $90
Call DE. 1736 or CY. 6611
3399 College Ave., Decatur

Apartments—Unfurnished 115

NOW!
2-BEDROOM APTS.
$57.50

INCLUDING WATER, STOVE, REFRIGERATOR, BUILT-IN CABINETS. ON TRANSPORTATION. DAY NURSERY IN CONNECTION.

PLENTY OF CLOSETS

Bus Service Every 15 Minutes

THREE MILES TO DOWNTOWN

SCHOOL ON GROUNDS

MOVE IN TODAY!

VILLAGE APARTMENTS
1767 SO. PRYOR RD.
PHONE LAmar 7000

FAMOUS NAMES
LINDMONT
MOROSGO

SPACIOUS, fireproof, 5- and 6-room family units. Adjoin school, shopping center and on express bus. Res. Mgr., 639 Lindbergh Dr., NE (cor. Piedmont Ave., 2400 block), or call CH. 6341 or EX. 2978.

OAKLAND COURT

EFFICIENCIES—$52.50
ONE BEDROOM—$62.50 and $65. BETWEEN Little 5 Points and Decatur. Beautiful grounds. Select clientele. Res. Mgr. on premises at LA. 8514. Go Moreland Ave., NE (100 block) to Caroline St., and then 2 blocks.

D. L. Stokes & Co., Inc.
BROKERS. 680 W. P'tree, EL. 3316

PIEDMONT COURT
EAST WESLEY
APARTMENTS

EAST WESLEY RD. AND PIEDMONT RD.
LOCATED in the beautiful Northeast section (Buckhead area). Near limited express bus (15 min. to town), close to two shopping centers, school bus from apts. Children's playgrounds.
2 AND 3-BEDROOM APTS.
$87.50 to $95
INCLUDES stove, refrigerator, Venetian blinds and water.
MONTHLY or yearly leases. Call EX. 0303; after 5 p.m. and Saturday and Sunday, CH. 2662.

COLONIAL HOMES
APARTMENTS

BEST IN ATLANTA
LOCATED just off Peachtree Rd., adjoining Bobby Jones Golf Course. ONE, two and three bedrooms. APARTMENTS equipped with gas range and electric refrigerator. Complete and prompt maintenance and repair service. Garage with each apartment. RENTAL OFFICE, 214 Colonial Homes Dr., NW. Phone AT. 8729. After hrs., AT. 1887.

SHERATON-ARMS
3 BEDRMS., 1½ BATHS
ONE-FLOOR level; AIR CONDITIONED; hardwood floors; nine closets; near school, shopping center and just off new expressway; off-street parking; select clientele. 2444 Morosgo Dr., NE, at Lindbergh (820 block). For inspection, call CH. 6341; or after 6 p.m., VE. 1909.
D. L. Stokes & Co., Inc.
BROKERS, 680 W. P'tree, EL. 3361

E & H REALTY CO.
P'TREE GARDEN APARTMENTS. WE FURNISH hot and cold water at all times, heat for the apartments during the winter months, refrigerator, beautiful window shades, gas stove. Garage, storage space, many playgrounds, laundrette. The Jim Cherry Grammar School, DeKalb's finest, across the street. Express trolley service to Atlanta. Visit our office, 1681 Cross Keys Drive or call CH. 4375, or CH. 5571.

EXTRA NICE
NEW 10-unit bldg.: 2 bedrooms, kitchen with abundance of cabinets and breakfast space, huge living room, tile bath with tub and shower; paved, off-street parking; walking distance bus line, school and stores; stove, refrigerator and Venetian blinds furnished. 415 Rupert Rd. in Belvedere Park. $82.50. Open today or call EV. 9280.

Bolton Apartments

WE WILL have shortly 1 or 2 vacancies in our lovely apts. 2-bedroom apts. only. Call SY. 4-2621 or visit us.

SKYLINE APARTMENTS
Now Ready for Occupancy
COLLEGE PARK, NE Main, East Temple — Beautiful 2-bedrm. apts. Liv. rm., din. area, pine paneled kitchen, colored baths, hardwood floors. Stove, refrigerator furnished. Convenient to shopping, schools, trans. Also Fort Mac, airport, Ford plant. $87.50. Mrs. Thompson, PL. 8-4357, PL. 8-1734.

75 PONCE DE LEON AV.
AT PEACHTREE
DE LUXE apartment including 3 bedrms., living rm., dining rm., den, kitch. and 3 baths. 24-hour elevator service. Avail. now, $275. Apply at desk. WA. 0636.
RANKIN-WHITTEN
141 Carnegie Way, NW Realtors

SYLVAN HEIGHTS APTS.
SPACIOUS 1, 2-bedroom corner apts. Convenient to schools, shopping, airport, Ft. McPherson. Water, locker, refrigerator, gas range, blinds. $62.50 to $80. PO. 1-7317.
SOME FURNISHED APTS.

Rock Springs Estates
IN BEAUTIFUL wooded area, large living rm., full dining rm., 2 bedrms., large closets, kitchen and tile bath. Playgrounds and park facilities. Near schools, shopping center and transp. 1421 E. Rock Springs Rd., EL. 4222.
65 Peachtree-Memorial Drive, NW APT. 2, de luxe 5-room, first floor, corner apt., 2 BRs., 2 baths, L. R., D. R., kitch. and screened front porch. Excellent condition. Avail. now, $150 month. WA. 0636.
RANKIN-WHITTEN
141 Carnegie Way, NW Realtors

SKYLAND APARTMENTS
COLLEGE PARK
JUST COMPLETED, 2 bedrms., living and dining, bath. Early American kitchen, stove and refrigerator furnished. Play yard and parking facilities. Call R. E. Jackson, R. L. Eskew Contracting Co., PL. 8-2941, or PO. 7-2008.

GRAY MANOR APTS.
NEW 5-room apartment, 3501 Belvedere Lane, at Memorial Drive, Decatur. First floor. Vacant. $85. Close to transportation and shopping center. For information, call C. E. West, WA. 0100, Adair Realty Company, Healey Building.

320 Lakemore Dr., NW
2 BLKS. off Roswell Rd. COMPLETELY AIR CONDITIONED., new, 3 bedrms., 1½ baths, one floor. Price $125. Williams, WA. 3065; evenings, DE. 0832.
GIFFORD REALTY CO., Vol. Bldg.

CONVENIENT
848 E. PACES FERRY RD., NE. STORES, trolley, grade and high schools in easy walking distance. 2 bedrooms, living room, dinette, kitchen and bath. AAA fireproof building. $85-$90. See janitor or call CH. 5852.

NORTH DECATUR
TWO-BEDROOM apartment. Large rooms. Stove and refrigerator furnished. Near Clairmont School. $85 per month. DE. 3394.
Cary Bone Rlty., Realtors
158 Sycamore St., Decatur

NEW BUILDING
3766 PEACHTREE ROAD, NE
TWO bedrooms, two baths, living rm., din. rm., kitchen. Stove, refrig., dishwasher. Completely air cond., $210 month. Open daily.
146 FORREST AVE., NE, Apt. 1—5 rms., $48.50; Apt. 2, four rms., $43.75.
SHARP-BOYLSTON CO.
Realtors WA. 2929 Grant Bldg.
JUST REDECORATED — Spacious living room, dining room, kitchen, bedroom, bath. Between Peachtrees. 64 Fourteenth Street, Apt. 4. See any time and call owner, ELgin 5627 after 6:30 p.m. weekdays.
1566 N. MORNINGSIDE DRIVE
JUST redecorated, attractive terrace apartment, living room, bedroom, breakfast room, kitchen. Stove, refrigerator, all utilities furnished. Couple only. $80. ELgin 6677.
NEW WEST END APARTMENT—2 bedrooms, living room, kitchen, bath. 1 block super market, 2½ blocks Sears and West End shopping. Completely private. Couple. $80. PLaza 3-8813.

FORT HOMES
2 AND 3-BEDRM. apts. $65.75-$77.75. Southwest sec. PL. 8-1491
WELLSWOOD
APARTMENTS
844 BURROUGHS ST., SE. DI. 9955
APARTMENT 9, 107 Sheryl Place, NW—3 rooms, 1st floor. Heat and air conditioning furnished. Vacant. No children. $115. Adair Realty Company, WA. 0100, Healey Building.
WEST END — 4-room apartment. Everything private. Couple. PLaza 3-4516.

Apartments—Unfurnished 115

360 FIFTH ST., NE, Apt. No. 4—Heat and water furnished. $77.50.
795 EDGEWOOD AVE., NE—3 rms., upstairs, all utilities furnished. $55. BERRY RLTY. CO. VE. 6695
1202 Memorial Dr., SE, 3 rms. $47.50
525 Parkway Dr., NE, 4 rms. $65.00
506 E. Washington St., East Point, 4 rooms $50.00
Berger Realty, 1 P'tree Bl., LA. 0428
322 NINTH ST., near Grady High. 1-bedrm. apt. $60. CY. 2514.
BREWER-HEAD CO.
Realtors Ga. Sav. Bk. Bldg.
COLLEGE PARK—New, modern one-bedroom unit, stove and refrigerator. Convenient to everything. Available December 1. Adults only. 110 West Rugby Avenue. PO. 7-3379.
WEST END — 2 rooms, dressing room, private entrance, bath. Stove, refrigerator, hot and cold water. Electricity. On trolley line. 945 Lucile Ave., Southwest.
KIRKWOOD — Large, spacious, 4 rooms, sleeping porch. Wall-to-wall carpets, drapes, blinds, stove, refrigerator, lights, water. $75. EVergreen 5918.
EAST POINT — Nice brick cottage. Living room, kitchen, bedroom, all-tiled bath. Conveniently located. MUrray 8-5417, after 6 POplar 7-9633.
160 FOURTH ST., NE, No. 2, 1-bdrm. apt., newly decorated. $50. C. G. AYCOCK REALTY COMPANY 151 Nassau St., NW. WA. 2114
FORT McPHERSON-Sylvan Hills — 3 rooms, private bath, $60. Garage apartment, 4 rooms, $70. Lights, water. Couple only. PLaza 3-6449.
TERRACE APARTMENT — 3 rooms, entirely redecorated, tiled bath and terrace. All utilities furnished. DEarborn 4440. 2964 Alston Dr., SE.
N. PARKWOOD, DECATUR—Beautiful 3-rm. apt. with private bath and entrance, private home, convenient to everything. $60. DE. 2604.
NORTHEAST—5 rooms, porch. Water, heat. Transportation, near stores. Adults. $70 month. Available December 1. SYcamore 4-9834.
BUSINESS couple, three rooms, large closets, stove, refrigerator, utilities, off-street parking. Piedmont-Ponce de Leon section. CHerokee 5126.
PRICE reduced, 7-room apartment and 3-room apartment, both vacant, near schools, on bus. 1122 State, Northwest. ATwood 0392.
A VERY NICE APT. in best residential section of College Park, suitable for a nice retired couple. Priced low. PO. 1-8992.
COLLEGE PARK—214 West Cambridge. Efficiency apartment, private entrance, bath, stove, utilities furnished. Newly decorated. $60.
535 WASHINGTON ST., SW—3-rm. apt., heat, lights, hot and cold water furnished. $45. Gifford Realty Co., WA. 3065, Vol. Bldg.
2284 ALVIN DR., NW, 4 rms., utilities, $35 Mo. 211 Georgia Ave., SE, 4 rms., bath, $40 mo. MU. 8-3890; CH. 6592.
ATTRACT. 4 rms., sunroom, 2nd fl. Avail now, new stove, ref., hot water furn. P'tree St., $80. Pannell, WA. 3426, VE. 4946.
950 PIEDMONT AVENUE — Three rooms, bath. Stove, refrigerator, Venetian blinds, heat and water. Adults. ELgin 0614.
929 DREWRY STREET, Northeast—Attractive terrace, 3½ rooms: Stove, refrigerator, utilities furnished. $65. Call after 5 p.m.
1122 STATE STREET, Northwest. Now vacant, three rooms, bath. Near schools, on transportation. $50 including water.
DECATUR —Large, modern five-room apartment. Desirable location. Near transportation. DEarborn 9037
NEAR TECH—3 rooms. Apartment building. Stove, refrigerator, lights, water furnished. $60. EMerson 6240.
NORTHEAST — Three-room cottage, convenient location. Stove, refrigerator. Business couple. ELgin 2818.
2 BEDRM. APARTMENT—Nice liv. rm., 4 closets, furn kit., $85. Mrs. Moorefield, EX. 2453, CH. 6794.
TENTH STREET SECTION — Redecorated, two-bedroom apartment, downstairs. Adults. ATwood 4095.
EAST ATLANTA, near Little Five Points — New brick duplex apartment, 3 rooms, $51.50. DE. 9566.
3 ROOMS, front porch, private bath. Ideal for retired or business couple. Utilities furnished. $65. CR. 5940.
1217 TRENTON ST., East Atlanta—3 rooms, breakfast room, kitchen. ALpine 5056, WAlnut 0472.
COUPLE—3 rooms. Utilities, stove, refrigerator furnished. $75. CHerokee 7940 after 4:30.
2-BEDRM. APARTMENTS. $57.50. Near school, transportation. 1767 S. Pryor Rd., LA. 7000.
3 ROOMS, bath. Water, lights furnished. $40. 217 Fulford Dr., Mountain View, Ga.
BROOKHAVEN—New 3 rooms, block Peachtree. Blinds, hardwood floors. CHerokee 8619.
ANSLEY PARK — Extra nice, utilities. $85. References. Private home. EMerson 2816.
LIVING room, bedroom, kitchenette, private bath, entrance. Business couple. DE. 9843.
LITTLE FIVE POINTS—4 rooms, front porch. $47.50. Couple only. CYpress 0269.
307 NORTH BAYARD, East Point—3-room apartment. All private. $50. PLaza 3-9274.
NORTHEAST — 2-bedroom duplex, 2 utilities. Convenient. $50. EVergreen 4729.
PERSHING POINT, 1407 W. Peachtree St.—Two bedrooms, $74.50. ATwood 2563.
HAPEVILLE — 3 rooms for couple. Automatic heat, $42.50 month. POplar 1-7397.
NORTHWEST — Colonial Homes Apartment. 2 bedrooms. $95 month. 45-7771.
420 LEE ST., SW—3 rms. $35. Gifford Realty Co., Vol. Bldg. WA. 3065.
3-BEDRM. apt. Air conditioned. Blk. P'tree, $175. Cline Rlty. CH. 1164.
3 ROOMS, bath, private. 228 Harralson Ave., NE. PLaza 5-6835.
WEST END—5 rooms, private bath and entrance. PLaza 3-0645.
718 CAPITOL AVE.—3 rms. $40 per month. CYpress 7020.
FOUR rooms, utilities. Adults. 455 Whitefoord Ave., NE.

Apartments—Fur., Unfur. 116

ANSLEY PARK
3-ROOM terrace apartment, near trolley. Business couple. Atwood 4957.
SOUTHWEST SECTION—4 rooms, bath. All private; utilities furnished. $50. POplar 7-1843.
ATTRACTIVE, very clean NE efficiency. Refined couple or one. EMerson 1851.

Duplexes—Unfurnished 118

EAST ATLANTA
NEAR Candler-Glenwood shopping center and bus. All units include gas range and Venetian blinds. Available now. Redecorated.
2871 GLENWOOD RD., SE
L.R., B.R., Brk.R., K. and B. $65.
2911 AND 2919 GLENWOOD RD.
L.R. 2 B.R., Brk. R., K. and B. $75
627 CANNON STREET
L.R., 2 B.R., Brk.R., K. and B. $75
WA. 0636
RANKIN-WHITTEN
141 Carnegie Way, NW Realtors

Elegant and Charming
2580 PEACHTREE at Muscogee Ave. Convenient to churches and Buckhead. Duplex apt. Newly decorated and modernized. LR, DR, 2 lge. bedrms., 2 baths, beautiful kitchen, scr. porch and back porch, walk-in closets and storage. Ground floor, nice yard, 2 air conditioning units. EX. 7331, CH. 2163.
P'TREE RD. RLTY. ASSN., INC.
3112 Roswell Rd.

KIRKWOOD
$75 MONTH
MODERN 2-bedrm., tiled bath, ground floor, conv. to shopping and bus. Stove, refrig. Shown by appt. only. Mrs. Cowardt, ME 4-7564; off., CR. 4043.
WHITLEY REALTY CO.
1408½ MEDLOCK RD.

AVONDALE
LOVELY duplex, liv. rm., din. rm., bedrm. and den, kit. Stove, refrig. and water and heat furnished. $95 mo. Call Mrs. Chapman, DE. 2534.
FORKNER REALTY CO.
REALTORS Avondale Estates, Ga.

NICE 2-BEDRM. DPLXS.
ADJOINS Hapeville shady city park. Conv. shop., trans., churches, public and Catholic schools. $69.50. Ava Park Co., PO. 7-9152; PO. 1-3636.
EAST POINT — 614 Lyle Avenue, two bedrooms, living room, tiled bath, kitchen, with stove and refrigerator. Garage. Nice section. Children. $80 month. POplar 1-2502, POplar 7-1636.
1—DUPLEX apartment, DeKalb Home Sales Subdivision. Two bedrooms, hot-cold water furnished. $55. Off Buford Highway right at Little farm, between Doraville and Norcross.
3½ LARGE ROOMS—Newly decorated. Venetian blinds, washing machine furnished. Ideal for business couple. 1185 Merrill Avenue., Southwest. PL. 5-7386.
113 GILBERT ST., SE—3-rm. apt. near State Patrol Hdqrs. Stove and refrig. furn. Tiled bath, shower. ERNEST L. MILLER CO., C&S Bl. MU. 8-1505.
28TH ST., near Peachtree. 2nd fl. 2 BR., 2 baths, dress. rm., large L.R., D. R., panel. den, modern kit., refrig., stove. Garage. Adults. $165. EM. 1325.
2- AND 3-bedrm. brick, stove and refrig. furn. Conv. to schools, churches, trans., shopping center, Fort McPherson and Airport. $86 mo. Ofc., AL. 7042.
LITTLE 5 POINTS—First floor, completely private, 5½ rooms. Specially convenient schools, buses, stores, churches. VErnon 1939.
LITTLE FIVE POINTS — 4 rooms, private bath, entrances. Garage, lights, water furnished. CYpress 6303, ALpine 3113.
SOUTHWEST—Modern 5-room duplex apartment. Northeast section. Available November 25. $80. DEarborn 8953.
EAST POINT — 4 rooms, garage, storage. Everything private. Conveniently located. 217 Elizabeth Lane.
NE — One bedroom apartment. Adults. Stove, refrigerator, all utilities furnished. $75. ATwood 9807.
123 ESTORIA ST., SE—3 rms., $35
933 Capitol Ave., SW—4 rms. $47.50.
AL. 0694 days. CH. 0887 nights.

Duplexes—Unfurnished 118

NEAR FT. MAC — 5 rooms, $60. See after 7 p.m. Stove, refrigerator. 1343 Epworth Street, SW.
THREE rooms, private bath, entrances, lights and water furnished, $55. CRescent 9290.
THREE rooms, bath, $39.50. Block off DeKalb. 1763 New York Avenue. EVergreen 3062.
EAST ATLANTA—Three rooms, private bath, entrance, utilities furnished. Dixie 6578.
WEST END — 3 rooms, bath, private entrance. No drinkers. PLaza 8-5959.
Morningside—3-bedrm., 2-bath, $115. Adults preferred. EL. 0648, after 5:30.
3-RM.-AND-BATH BRK. $47.50. 622 Kent, SE, CH. 2174.

Houses—Furnished 120

NEAR AVONDALE
5-RM., BRK., with carport, and wash. mach. furnished. $110 mo. Avail. Nov. 15th. Mrs. Chapman, DE. 2534.
FORKNER REALTY CO.
REALTORS, Avondale Estates, Ga.
REFINED, middle-aged business widow would like 1 or 2 businesswomen to share attractive new home in NW section. Kitchen privileges, car necessary. References exchanged. SYcamore 4-7588.

4020 CLAIRMONT ROAD
GEORGIAN HILLS, near Naval Base, 2-bedrm. home, $80. Days WA. 1603; nights CH. 4083.
M. C. PARSONS, Agt. Grant Bldg.
GUEST HOUSE FOR TWO, $75. Twin beds. 2243 East Lake Road, NE, Druid Hills. Call EXchange 5771 Friday evening.
EAST POINT — Small house. Working couple, no children or pets. Water furnished. $50 month. POplar 1-2594.
5 RMS., bath, on trolley, all conveniences. Reas. rent.
L. F. JENKINS RLTY., DI. 5768
345 CANDLER RD., SE—5-rm., $125.
ERNEST L. MILLER CO.
Bkrs., 814 C&S Bk. Bldg., MU. 8-1505
EAST POINT — Business couple. Share widow's completely furnished home. Utilities. POplar 1-2038.
2-BEDROOM furnished house. 238 Callaway St., College Park. Call POplar 7-7058 after 6 p.m.
BUSINESS WOMAN will share home with business couple or 2 girls. Call LAmar 9196.

Houses—Unfurnished 121

AVONDALE ESTATES
2-STORY Georgian Colonial on 3 lots. 3 bedrms. and den and sewing rm., 2½ baths. Very large rooms, double garage, $185 per mo. Call Jack Royall, home ME. 4-3996, ofc. CR. 3861.
L. W. MORRIS CO., BKR.
113 Trinity Pl. Decatur

FOR LEASE
2-BEDROOM unfurnished house, conveniently located in Brookhaven. Back yard fenced. $80 per month. Call MUrray 8-1410.
308 BASS STREET, SE—2-bedroom duplex apartment. Adults only. $55.
Redd & Baldwin Rlty.
Realtors, 216 Healey Bldg., WA. 2258
1096 NORTHSIDE DRIVE, NW — 4-room house, large lot $50
Redd & Baldwin Rlty. Co.
Realtors, 216 Healey Bldg., WA. 2258
CAPE COD cottage, ¾ mile Peachtree, Wieuca Road section. 2 bedrooms, bath, living-dining room combination. Convenient Expressway and Marietta Hwy. $95. CHerokee 4928.
NORTH DECATUR ROAD — Three-bedroom brick. Excellent neighborhood. Convenient to everything. Fenced yard. Dishwasher. Disposal. $125 month. CRescent 7191.
678 CHARLOTTE PLACE, NW — 6 rooms, close to transportation, schools, and shopping center. Available Nov. 15th. Can be seen by appointment. PLaza 3-9845.
2911 WATERS ROAD, Southwest—5 rooms, den, bath. Carport, ranch type frame. Large shady lot. $85. Convenient Ford plant and airport. POplar 1-9514.
BROOKHAVEN — Convenient transportation. 2 bedrooms, ample storage, closets. Automatic gas heat. Adults or with infant. No pets. $100. CHerokee 9348.
3-BEDROOM brick, Mathewson Place, Southwest. $85 mo.
CHAS. J. COFER, BROKER
73 Pryor, NE CY. 8821, EM. 1163
998 William Mill Rd., NE — 6 rms., available 15th $100
2439 Jonesboro Rd., SE—4 rms. $65
BERRY RLTY. CO. VE. 6695
18 GOLF CIRCLE, NE, Ansley Park—5 rooms. Vacant. No children. $125. Adair Realty Company, WA. 0100, Healey Building.
2 BEDRMS. — Paneled den, big kit., unusually nice liv. rm., util. rm. Carport. $140. Mrs. Moorefield, EX. 2453., CH. 6794.
CASCADE-BEECHER — Convenient, clean 5-room brick. 1389 Westboro Dr., SW. Avail. Dec. 1. $90. PL. 3-0974.
FOUR BEDROOMS, den, 2 baths. Decatur. Newly redecorated. Block to schools, stores, trolley. DEarborn 5525.
FOUR rooms and bath, land and fishing privileges. Settled couple only. Reasonable rent. Stone Mtn. 9416.
5 RMS., large lot. Every convenience, in NW Atl., $80. Call E. C. Owny, CY. 7274, or EM. 3770.
3-ROOM COTTAGE in rear 2950 Memorial Dr., SE. $45 including water. EVergreen 1574.
2346 THOMAS ROAD, NW — 2-rm. house, yard toilet, $20 mo. MU. 8-3890 ofc.
6-ROOM house, 1900 North Avenue, $75 month. Will show Saturday 9-4.
COLLEGE PK.—4 rms., water, gas, no bath. $35 mo. PO. 1-9949.
1697 SANDTOWN RD., SW—6 rooms, utility room. PLaza 3-5639.

Trailers for Rent 123

SMALL furnished trailer, utilities furnished. $10 week. POplar 1-8874.
$7.50 TO $20 WK. Allen Trailer Park. CY. 9991 or MU. 8-4233.

Suburban—For Rent 126

2956 BUFORD HIGHWAY — Six-room house. Near Chamblee. MElrose 4-7888.
4-ROOM house, stove, refrigerator, utilities, $40 month. Smyrna, 5-8976.
5-ROOM HOUSE, VACANT, EUGENE JONES, RED OAK, GA.

Business Property—Rent 128

30,000 SQ. FT.
MANUFACTURING or WAREHOUSE ALL utilities. Located on Roosevelt Highway, 2 miles College Park. DE. 4949.
2055 PIEDMONT AT EXPRESSWAY APPROX. 3,000 ft. Ideal location, attractive bldg., excellent equip., ample parking. CH. 2379 nights.
BUILDING, 25x50, for lease. 1976 Bankhead Ave., NW, in the heart of the shopping center in Grove Park. PLaza 3-9845.
VACANT—1325 Jonesboro Rd., SE—Building 15x25 ft. in heart of colored business district of south Atlanta. PL. 3-8352.
Stores, Warehouses, Office Space
ALLAN-GRAYSON REALTY CO.
30 N. PRYOR ST. WA. 1698
COLLEGE PARK — Large lot, centrally located. Some improvements. POplar 1-2577.
McINTYRE REALTY CO., CY. 8631
REALTORS HEALEY BLDG.
FOR RENT—Est. grocery and beer location. 142 Ashby St., SW, CY. 9621.

Office & Desk Space—Rent 129

NEW PROFESSIONAL BLDG.
NORTH ATLANTA
APPROX. 450 sq. ft. of space designed for doctor and one office ideal for lawyer. Available in new air-conditioned bldg., on or about Nov. 15. Call Lewis Nichols, off., 47-9488; home, EV. 2062.
DORAVILLE RLTY. CO.
4864 Raymond Dr. 47-9488

DECATUR
MODERN air-conditioned offices near square. Ideal for lawyers, insurance companies, etc., $30 to $45 per month. DE. 3394.
Cary Bone Rlty., Realtors
158 Sycamore St. Decatur
HOWELL HOUSE, 710 Peachtree, 1,600 sq. ft. general office space, subdivided, 2 reception rooms, 3 executive offices, 3 private offices, 1 large store room, air conditioned. Janitor and all utilities furnished. Call W. A. Hall, EM. 4791.
OFFICE SPACE, 15x15, all utilities furnished. Partially furnished. Free parking in connection. South end of Expressway, walking distance of downtown. Rent $50. Call owner, MU. 8-1928.

1409 Peachtree St., NE
3 OFFICES, janitor and all utilities furn. Plenty of parking. Immed. poss. Hubert Taylor Realty Co. AT. 0855
THE DARLINGTON, 2025 Peachtree, 400-800 sq. ft., 2 adjoining offices on main floor. Approx. 400 sq. ft. each. Air conditioned. Free parking. Call W. A. Hall, EM. 4791.
WEST PEACHTREE — First time offered, first floor, 1,500 sq. ft. Business or office space, parking. EVergreen 6171. DEarborn 0968.
GOOD OFFICES, 66 Eleventh St. DORSEY ALSTON CO. Realtors 72 Eleventh St. AT. 7554
3 MODERN offices, off-street parking. Porter. Convenient. AT. 8671.

Warehouses for Rent 131

SEE US BEFORE YOU LEASE NEW one-floor, all-purpose bldgs. Office, rail, loading dock, parking. 5-10-15-20 to 44,000 sq. ft. Also:
3,000 sq. ft. rail, loading, $125 mo
7,000 sq. ft. rail, loading, $250 mo
9,000 sq. ft. rail, loading, $350 mo
15,000 sq. ft. rail, loading, $350 mo
Utilities Included in Most Prices.
GENE D. VEZZANI
Norwood Realty Company, Inc.
212 Forsyth Bldg., Brokers. CY. 7441

FOR RENT, CHEAP
3-STORY warehouse, 18,000 sq. ft. Railroad in rear. Truck loading dock in front. Office. Call R. E. Carter, owner, PL. 5-6631.

AVAIL. Dec. 1st. 20,000 sq. ft. whse. 2 fls., R.R., elevator, sprinkler, 35c sq. ft. Lipscomb-Ellis Co., Realtors. 88 Walton St., NW.
330x550—R.R. frontage. Close in. Subdivide, lease or build. AT. 1757.

For Rent—Colored 133

1173 PRYOR ST., SW—Nice 4 rooms and bath house. $80 month. WA. 6677.

For Rent—Colored 133

675 Garibaldi St., SW	2 rms.	$37.50
637 Pulliam St., SW	2 rms.	$35.00
1089 Hubbard St., SW	3 rms.	$50.00
1064 Ira., St., SW	3 rms.	$50.00
126 Vanira St., SE	3 rms.	$35.00
1181 Simpson Rd., NW	3 rms.	$59.50
469 North Ave., NW	3 rms.	$50.00
499 Carter St., NW	3 rms.	$45.00
414 Tyler St., NW	3 rms.	$45.00
703 Tifton St., NW	3 rms.	$47.50
1140 Capitol Ave., SE	3 rms.	$43.00
1038 Smith St., SW	3 rms.	$46.50
225 Maple St., NW	3 rms.	$50.00
626 Crew St., SW	3 rms.	$55.00
224 Bass St., SE	3 rms.	$45.00
359 Pittman Pl., NW	3 rms.	$45.00
880 Proctor St., NW	4 rms.	$69.50

CHAPMAN REALTY CO. MU. 8-1638
71 Forsyth St., NW Realtors

$25 PAYS BALANCE
OF THIS month's rent. Nice duplex, 3 rms. and full bath. All conveniences, front and back yards. On Primrose St. and Primrose Circle in Peoples Town.
Berger Rlty., 1 P'tree Bl., LA. 0428

$30 PAYS BALANCE
OF THIS month's rent. Desirable Northwest location. New 4-room duplexes and full baths. Front and back yards.
Berger Rlty., 1 P'tree Bl., LA. 0428

$30 PAYS BALANCE
OF THIS MONTH'S RENT—4 rms., bath, electric stove. Only $47.50 per month. $8 Meldon Ave., SE, 2 blks. off Jonesboro Rd. Call LA. 7355 or DE. 0192.

575 Jet St., NW, 4 rms	......	$55.00
1005 North Ave., NW, 4 rms	......	$60.00
535 Norfolk St., NW, 4 rms	......	$60.00
499 Martin St., SE, 3 rms	......	$45.50
267 Pine Pl., NE, 3 rms	......	$35.00

Berger Rlty., 1 P'tree Bl., LA. 0428
204 MERRITTS, NE...2 rms. $35.00
961 HANOVER, SE...2 rms. $32.50
1181 GARIBALDI, SW...2 rms. $36.50
ERNEST L. MILLER CO.
Bkrs., 814 C&S Bk. Bldg., MU. 8-1505
3 RMS., $11.50 WEEK
1016 SIMS, SW., newly dec. brk. duplex.
ROOKER, INC. MU. 8-6550
ATTRACTIVE 6 rms., bath, elec., at Sunnyside, Ga., 41 Highway, South, 25 miles of Atlanta, 2 acres, fenced. $42.50 mo. VE. 9064, or EL. 5529.
1151-B WINDSOR, SW—New duplex—3 rms. and bath, $49.50. McKenzie-Dreger Co., 5 Ivy St., NE, CY. 2512.
$10 A WEEK
98 Mangum, SW, 2 rooms, bath. ROOKER, INC. MU. 8-6550
DESIRABLE 3-room apartment with bath. 598 Humphries St., SW. CYpress 6671.
FOUR ROOMS, full bath, hot water. 226 Tuskegee Street, Southeast. VErnon 2624.
FOR good rental units call WA. 4304. S. H. McGUIRE REALTY CO., Inc.
ROOMS kitchenettes, apartments. $7.50 up. 420 Piedmont Ave., NE.

Wanted to Rent 134

RELIABLE party desires furnished garage apartment or small furn. or unfurn. house. West End or Morningside preferred. C. F., 185, Journal-Constitution.
JUNIOR executive and wife desires a 2-bedroom house or duplex. Northeast or northwest. Approximately $100. VErnon 7720. Mr. Drennan.

REAL ESTATE

North Side 135

BOB DELL REALTY CO.
offers
"CHOICE HOMES FOR CHOOSEY PEOPLE"

SUPERLATIVE
THE INDIVIDUAL WITH TASTE FOR THE FINER THINGS IN LIFE WILL RECOGNIZE THE TRADITIONAL ELEGANCE OF THIS MAGNIFICENT HOME. THE 4 MASTER-SIZED BEDROOMS WITH THEIR LUXURIOUS BATHS AND THE REMAINDER OF THE HOME DEFIES DESCRIPTION. BY APPT. ONLY. EXCLUSIVE. BOB DELL, SR., EX. 4955, CH. 6751.

HOME AND INCOME
EXCEPTIONAL OPPORTUNITY. Of the finest construction and in perfect condition, this red brick duplex is a sound investment and a real home. Living room with fireplace, separate dining room, 3 bedrooms, bath, modern kitchen, screened porch. The terrace apartment has living room, dining room, kitchen, 2 large bedrooms, bath, utility room, separate entrances and gas furnaces. Transportation at door. Morris Brandon and Northside schools. Priced most reasonably at $19,950. MARION ELLIS, CH. 7335; CH. 6751.

2 BLOCKS FROM PEACHTREE
LOVELY WOODED CORNER LOT, approx. 160x300. The ever popular white brick, 3 bedrooms, den, 2-bath home. Built by O. B. Jacobs about 5 years ago. A full basement with 35' paneled playroom with bar and sink, maid's bath and nice work shop room. Solid granite foundation. 2-car garage. R. L. Hope bus at door. By appt. only. CALL BETTY BREWER, AT. 1008, CH. 6751.

FAMILY FUN
THERE IS PLENTY AVAILABLE HERE in this fine red brick home, with 2 extra large bedrooms, paneled den with fireplace, well cabineted kitchen, full basement with clubroom, bedroom, bath and kitchenette. The attractive rear yard has a swimming pool. ED LINDSAY, LA. 1446, CH. 6751.

FANCY FREE
YOU CAN BE IN THIS attractive home of 3 bedrooms, 1½ baths, very nice kitchen, screened porch, double carport. Just a couple of years old and can be bought for under $20,000. MADOLYNN KOOZER, CH. 9350, CH. 6751.

GARDEN HILLS
A DE LUXE HOME WITH EVERY CONVENIENCE, 3 big bedrooms, large paneled den opening onto screened porch, 2 baths, living room, banquet sized dining room, de luxe kitchen with adjoining utility room. Full basement, maid's room and bath. Investigate. DeETTE BECKNELL, VE. 8437, CH. 6751.

GEORGIA RANCH
GENTLEMAN'S FARM OF 45 ACRES, gently rolling, extensively cleared. Attractive shingle and stone home with 3 bedrooms, den, 2 baths. Living room, dining room, kitchen, screened porch. Charming 2-acre lake, full of fish. Very reasonable at $49,500. MARY LOU PHILLIPS, CH. 4881, CH. 6751.

CLUB ESTATES
PRACTICALLY NEW RANCH STYLE home on large, level lot. Especially large living room with fireplace, dining room with paneled wainscoating, well fitted kitchen, paneled den, 2 large bedrooms, 2 baths. Screened porch, double carport. Good value in the middle 20s. BOB DELL JR., CH. 4167, CH. 6751.

FARM HOUSE STYLE
PERFECT SETTING FOR ANTIQUES OR EARLY AMERICAN with its paneled, beamed ceiling living room with fireplace, attractive dining room, kitchen, 2 large bedrooms down and two up, each sharing baths. Large basement with double carport, open sun deck off kitchen. Lovely lot. Near Parochial and Protestant schools and Peachtree transportation. ROBIN HOOD, CH. 0394, CH. 6751.

AUSPICIOUS
A BEAUTIFUL HOME IN ONE OF our most respected and "close in" neighborhoods. Convenient to schools, transportation and town. Perfect setting for this Colonial. There are 4 spacious bedrooms upstairs and the formal living area down. We'd rather display its fine features than attempt to describe them. BY APPT. ONLY. LAWRENCE KELLING, EX. 3847, CH. 6751.

BOB DELL REALTY CO.
1 W. Paces Ferry Rd. CH. 6751

Peachtree Hills Section
A REAL BUY
LIV. rm., din. rm., kitchen, 2 bedrms., bath. Closed in porch. Close to shopping, schools. Priced to sell or will rent to responsible party. Call Mr. Lovett, CH. 2209.
LOVETT RLTY. CO.
3105 Roswell Rd., NE EX. 1625

W. OF PEACHTREE
3-Bedrm., Den, 2-Bath
NEW, LESS THAN $25,000
ALSO
FUNCTIONAL modern, 2 bedrms., lrg. beautiful lot, ideal for young couple. Clairmont-Buford area, only $16,500.
WHITEHEAD RLTY. CO.
EX. 8241 Mtg. Bldg., AL. 7900

North Side 135

ROYER & JENNINGS
REALTY COMPANY
REALTORS
Across From
Buckhead Post Office

DON'T LOOK NOW
BUT CALL FOR APPOINTMENT TO SEE this darling owner-built home on the prettiest street in convenient GARDEN HILLS! Living room with fireplace, sep. dining room, 3 large bedrms. and a paneled den, 2 full baths and screened porch. On transportation and priced in low 20's. CALL MRS. DOROTHY HOLLOWAY, EX. 7511, CH. 1020.

$19,000 BARGAIN
FHA APPROVED—Small down payment. BEFORE YOU BUY, do let me show you this 3-bedrm., 2-bath, playroom, scr. porch home in beautiful area near shopping center and two minutes from northeast leg of Expressway. MRS. NORA JENNINGS, EX. 7511, VE. 6484. EXCLUSIVE.

OPEN 2:30 TO 5:30
Friday and Saturday
4515 E. Conway Dr., NW
PRETTIEST ANTIQUE BRICK IN TOWN—on a beautiful, wooded lot. The paneled den next to the kitchen is very spacious and has a fireplace. 3 bedrms., 2 lovely baths. Full bsmt. Dining room with glass sliding doors leading out to patio. MRS. HAZEL TRUSSELL, EX. 7511, EX. 3128. EXCLUSIVE.

A GOOD BUY
BECAUSE OWNER HAS BOUGHT LARGER HOME and wants quick sale. 3 bedrms., 3 baths. Living room, sep. dining roon, den, modern kitchen—and playroom on beautiful 137-foot lot in one of the most popular and convenient sections in the city. Priced in 20's. MRS. LILA WHITMAN, EX. 7511, EM. 5900.

SO BEAUTIFUL
THAT it is on the cover of a NATIONWIDE MAGAZINE this month. It is placed beautifully on 3 rolling acres of gorgeous wooded land. The house has a wealth of warmth throughout the 3 bedrms., 2 baths—and the den, so cozy with a large fireplace. The kitchen is paneled with cabinets to match and built-in stove. Dining room opens with swinging louvered doors. Tremendous porch and patio on rear offer the utmost in peaceful seclusion. To see, call MRS. LENA DEMPSEY, EX. 7511, AT. 9422.

OPEN SATURDAY
2:30 TO 5:30
2657 Sharondale Cir., NE
IN GARDEN HILLS A NEW LISTING of just the home you've been looking for in this most popular section of nice homes. Priced at $28,500, this 3-bedrm., brick home includes dishwasher, carpets, and Venetian blinds. Full bsmt. Ent. hall. Built by MR. TROY WINN. MRS. HAZEL BROWN, EX. 7511, VE. 7405.

ARGONNE FOREST
THIS BEAUTIFUL AND NEW BRICK HOME IS AN EXCEPTIONAL BUY! Modern as tomorrow and superbly constructed, the floor plan is excellent as well as charming. 3 large bedrms., 2 elaborate baths. Gorgeous paneled den with glass sliding doors that open onto tile patio. Playroom and powder room. Just everything for comfortable and happy living at a price far below reproduction cost. Call for appointment. MRS. BECKY JOHNSON, EX. 7511, CH. 5531.

Beautiful Northwest
BACK ON A KNOLL, surrounded by virgin woods is this "Ideal Home." Expansive and serene throughout, it will accommodate the larger family, hoving 4 bedrms., 3 baths, and oversize den with fireplace connecting to a glorious kitchen and scr. porch across back. Double carport. Nice bsmt. Convenient to expressway and school buses. MRS. GLADYS DUNCAN, EX. 7511, CH. 0713. EXCLUSIVE.

ROYER & JENNINGS
REALTY COMPANY
219 PHARR RD. EX. 7511

DRAKE REALTY CO.
REALTORS

A CHARMER
PLENTY of personality and real charm here in this new, 3-bedrm., 2½-bath and den, Early American home nestled among tall pines on beautiful lot. High beamed ceiling in large paneled den opening onto old brick patio with built-in outdoor grill, making perfect setting for outdoor entertaining. Located in section of all new fine homes. You'll be surprised at the price. Mrs. Caldwell, res., CH. 9704; off., CH. 5382. Excl.

EARLY AMERICAN
WITHOUT a doubt the most charming home of this type on today's market. Antique brick, beautiful entrance hall, folding louvred doors to your right leads to huge paneled family room with old brick fireplace. Most exciting kitchen, built-in oven and surface units, dishwasher and exhaust fan. Separate living room and dining room on rear affording complete privacy, three master-size bedrooms, all with walk-in closets, 2 full baths with dressing room. Grand basement, magnificent wooded lot, 2 carports. Mrs. Richards, res., CH. 0864; off., CH. 5382. Excl.

Immediate Possession
$12,100
FIRST offering on this 2-bedrm., den home with full basement. Walking distance P'tree Rd. and Garden Hills school. Tile bath. Excellent financing. Shown by appt. only. Mrs. Brickler, res., AT. 8450; off., CH. 5382. Excl.

OWNER TRANSFERRED
AND wants action on this brick and frame ranch-type home. 2 bedrms., paneled den that can be used for 3rd bedrm., huge screened porch adjoining kitchen. Large 200x400 lot with many trees. Approved for $11,600 FHA loan. Walking distance to new school. Charlie Cates, res., EX. 2939; off., CH. 5382. Excl.

GARDEN HILLS
THIS well built 3-bedrm., 2-bath brick home on nice lot, in excellent condition, has much to offer in appearance and location. Living room with fireplace, dining room, kitchen with breakfast area. Jalousied porch, permanent stairs to attic, basement with servant's facilities and garage. Wall-to-wall carpeting in living room, dining room and hall, dishwasher. A good buy reasonably priced in 20s. Walter Brown, res., EX. 4854; off., CH. 5382.

NEW AND APPEALING
PLUS location and livability in this beautifully designed and well built home with nice entrance hall, spacious living room, separate dining room, mahogany paneled den with fireplace. Ultra-modern kitchen with built-in oven, surface units and dishwasher. 3 large bedrms., 2 lovely tile baths. Dalite basement with fireplace and space for recreation room, 2-car garage. All this on a beautiful level lot with trees. Pat Ramsdell, res., CH. 1571; off., CH. 5382. Excl.

HANDSOME COLONIAL
REALLY lovely! You must see this fine new brick home, situated far back from the street on magnificent wooded lot. Beautifully planned for gracious living, has formal living room with fireplace, tastefully decorated dining room, really pretty kitchen with everything. TERRIFIC DEN with fireplace opening onto 21-ft. screened porch with double glass sliding doors. 3 delightful bedrms., each with adjoining baths. Stairs to attic, spacious closets and double carport. Its a honey! See today! Evalyn Gaines, res., EX. 5472; off., CH. 5382. Excl.

DRAKE REALTY CO.
3226 ROSWELL RD.

Beautiful for Parents
Heaven for Children
LARGE lot, big area in rear fenced in, towering trees, grass, 3 bedrms., 2 baths, large living room, dining room, kitchen, den, screened porch, complete basement. Quickly accessible to schools, and shopping area. In Stratford Road section, ideal for children to grow up in. Call HENRY JACKSON, home, VE. 5232; office, EX. 7527.

Enchanting
LOVELY lot—trees and grass, 3 bedrms., 2 baths, living room, dining room, wonderful family room with fireplace, large basement. Near shopping and schools. Roxboro Road area. Call HENRY JACKSON, home, VE. 5232; office, EX. 7527.

Lovely House
LARGE lot with trees, 4 bedrooms, 2 baths, living room, dining room and kitchen. 15 minutes to downtown Atlanta close to Margaret Mitchell School and shopping areas. Moores Mill Road section. Call HENRY JACKSON, home, VE. 5232; office, EX. 7527.

Peaceful Woodland
SEE it through glass-paneled doors while you sit before a fire in an enchanting living room. Entrance hall, dining room, large kitchen, 3 bedrooms, 2 baths, combination workshop and recreation room, screened porch, large lot, woodland, yet accessible to Sarah Smith School and shopping area. Off Roswell Rd. area. Call HENRY JACKSON, Home, VE. 5232; office, EX. 7527.

Etheridge & Vanneman
Realtors 4411 P'tree EX. 7527

North Side 135

Brick Colonial
Daylight Basement
Mt. Vernon Woods
LOCATED AT 6295 HUNTING CREEK ROAD, this Colonial home, with an excellent floor plan, includes separate dining room, large kitchen with breakfast nook and dishwasher, 3 bedrooms, 2 tile baths, tremendous storage attic with permanent stairs, daylight basement with space for heated recreation room, carport, wooded lot. This is a top value buy. From Buckhead, go out Roswell Road to Sandy Springs traffic light, turn right and go two blocks to Hunting Creek Road, just beyond Hammond School, or call A. H. STURGESS JR., EX. 1270. Exclusive.

4-Bedroom Brick
Full Concrete Basement
$16,500
LIVING SPACE, neighborhood convenience, and true value are combined in this "must see" 1½-story brick home. Features include separate dining room, kitchen with breakfast nook and dishwasher, 4 bedrooms, full basement, carport. One block from express bus to town, accessible Northeast leg of Expressway and near school and stores. GI or FHA financing can be arranged. To see, call A. H. STURGESS JR., EX. 1270. Exclusive.

Johnson Ferry Rd.
Beautiful Brick Home
$18,000
SPACIOUS living room-dining room, 3 large bedrooms (one paneled), 1½ baths, large kitchen with built-in breakfast nook, screened porch; Daylight basement with garage and central gas heat. Wooded lot 100x200. This home is only 1½ years old and is a splendid value, attractive terms. Call GAD RUSSELL, EX. 7502 this morning; CH. 2544 this afternoon and evening.

3 Bedrooms—Den
Transportation—Schools
THIS 1½-story home is in a desirable close-in location. Two bedrooms, den, dining room, living room, kitchen and bath on main floor. Large dormitory-style bedroom upstairs. Price — $15,950. Will finance GI or FHA. For appointment, call ROBERT BODE, EX. 7502 this morning; CR. 7016 residence.

Quality Plus
Oglethorpe Estates
4 Bdrms.—Family Room
Full Basement
THIS fine home is less than 2 years old and was constructed by a master builder. Floor plan is ideal for family living or for entertaining and features entry hall, living room, separate dining room, tremendous family room, off spacious kitchen. Full concrete basement with servant's facilities. Lot 100x210, fenced in rear. Walking distance public and parochial schools. Call now for appointment to see. Priced realistically at $27,000. Immediate possession. ROY HEAD, EX. 7502 this morning; 47-2544 residence.

EXCEPTIONAL VALUE
ATTRACTIVE new 3-bedroom, 2-bath brick, with entry hall, fireplace in spacious living room, modern kitchen with Crosley dishwasher and disposal, daylight basement with integral garage, on large lot, $18,500. Top VA or FHA loan. BEN HYDE, EX. 7502 this morning; 47-2743 residence.

Spratlin, Harrington & Thomas, Inc., Realtors
288 E. Paces Ferry Rd. EX. 7502

ADAIR'S BUCKHEAD OFFICE

WESTMINSTER SEC.
NEAR W. PACES, NW
LOCATION conv. to trans. and schools. New brick, 3 bedrms., den (or 4th bedrm.), 2 baths, liv. rm.-din. rm. is banquet size. New residential sec. of fine neighbors. Substantial const. equal to the best. We are going to sell. Make your offer. You will get a real buy here. Gence Fairfax, EX. 9743; Ofc. EX. 0371.

BUCKHEAD SEC.
5 BEDRMS.—3 BATHS
UNEQUALED in location, spaciousness condition, mod. kit. 1 bl. from P'tree. Never before have we offered such a lge. home in the 20's. If you want a real bargain call Ernest Crim, PL. 3-0794, or Ofc. EX. 0371.

N. FULTON SEC.
ON TRANSPORTATION
THREE yr. old house at price you can afford in the teens. 2 bedrms., den (or 3rd bedrm.), tile bath. Scr. pch., c'port. Owner trans. Jack Boyt, 47-2131; Ofc. EX. 0371.

NEW BRICK
HOPE SCHOOL SEC.
NEW brick home, 3 bedrms., 2 baths. Beautiful kit., family rm. with firepl., dbl. c'port. Attractive in appearance and a real livable home for a price in the mid-20s. Bill McKenney, CH. 4763; Ofc. EX. 0371.

PEACHTREE HILLS
GOOD location, quiet street, conv. E. Rivers, N. Fulton, Christ the King schools. 6-rm. brick house. You could assume present loan payable $76 mo.; owner would consider 2nd mortgage. Low cash p'ment. Price in mid-teens. Anne Pegram, EX. 1174; Ofc. EX. 0371.

TRULY SOUTHERN
IN THE finest established sec., but only 4 yrs. old. 4 bedrms., 4 baths, den and game rm. Luxurious living at reasonable price in 40s. Call for other special features. Grace Tatum, CH. 5988; Ofc. EX. 0371.

SHERWOOD FOREST
NEW BRICK COLONIAL, 3 bedrms., den, 3 baths, 3 firepl., W. to W. carpeting and drapes, 20x20 pan. playrm. Dw., disp. Priced in 30s. Phone for appt. Exclusive. Emma Darsey, CH. 4157; Ofc. EX. 0371.

A Wealth of Warmth
UNUSUAL FINE HOME
ARTICLE featuring this charming home in one of the nat'l magazines. Really super-fine home but not too lge. Old brick and wide board, beautifully situated on a knoll overlooking 2½ acres of hardwood trees, 2 bedrms., 1 with firepl., den, 2½ baths, beautiful terrace rm. makeup this really perfect house. Priced in the low 30s. Dorothy Connor, CH. 9576; Ofc. EX. 0371.

Adair Realty & Loan Co.
BUCKHEAD OFFICE
3130 Maple Dr., NE — Near P'tree
Phones: WA. 0100 and EX. 0371

All-Brick Contemporary
ON a gorgeous lot with stately trees this 2-yr. old contemporary is one of the best buys on the market. With 1,450 sq. ft. in the house itself, it has one of the most spacious living and dining room arrangements of any plan we've seen. Has 3 nice-size bedrooms, 1½ baths, dishwasher and breakfast bar in kitchen, carport, large util. room. Priced at only $17,500. Work fast if you want this! Norma Eason, ME. 4-4969, res.; CH. 4213 or CH. 1156, ofc.

IDEAL
IDEAL SIZE — Ell-shaped living-dining room, 3 bedrms., 2 baths, kitchen, carport. IDEAL FLOOR PLAN, access to all rooms without going through living room. IDEAL LOCATION on wide wooded lot, near new school, fine neighbors. IDEAL PRICE in teens. Easy GI or FHA financing. See this today. Mr. or Mrs. Ruff, CH. 4213, or CH. 1156 ofc., CH. 4156 res.

A REAL BUY
$10,250
ADORABLE HOME near Howell Mill Rd., has liv. rm. with fireplace, dining rm., den with cork tile floor, 2 lge. bedrms., tile bath, cute kit with dishwasher, dalite bsmt., with inside ent., gar., can be FHA financed with about $1,500 total cash required. Betty or Stanley Clarke, EX. 2567 res.; CH. 4213 or CH. 1156, ofc.

$14,750
ON 1 of the most admired lots in this whole popular sect. 200 ft. wide by 400 ft. deep., with gorgeous trees. The house is far back from the streets on a knoll and the exterior is old brk. and wideboard. Has long comb. liv. din. rm., 2 bedrms., pan den, cute kit., extra lge. screened porch. First time advertised. Easy to finance. Call today for appt. Mr. or Mrs. Ruff, CH. 4213 or CH. 1156 ofc.; CH. 4156 res.

RUFF & LAGERQUIST
275 BUCKHEAD AVE., BROKERS

CONTEMPORARY
THIS IS MOST UNUSUAL, so many charming details. 3 bedrms., 2 baths, large liv. rm. with lovely fireplace in brick wall, living rm. opens onto big porch with sliding doors, also a large air-conditioned den. In the low 20s. Call Mrs. Nichols, CH. 2437.

OWNER TRANSFERRED
1-YR.-OLD brick and frame, conveniently located to the Expressway. 3 bedrms., 2 baths, on large level improved lot!
MASTER bedrm., dining rm., modern kitchen with breakfast bar, connections for washer and dryer. Attractively financed. In low 20s. Call CH. 2152 for appointment.
OLAF ROBINSON Rlty.
CH. 2152 3130 Maple Dr., CH. 0407

North Side 135

Open Fri., Sat. 2 'til 5:30
244 UNDERWOOD DR.
BEAUTIFUL UNDERWOOD HILLS
DO YOU require the "best"?
1—3 lge. bdrms., 2 beautiful baths.
2—Lge. kit.-den comb. on rear with fireplace.
3—It's antique brk.
4—Lge. liv. rm. with fireplace, din. rm., 4 double carport, family-size screened porch.
5—Daylight bsmt. with laundry room.
6—120-ft. level lot studded with trees on brand-new st. of fine homes.
7—Conv. Lockheed, 20 min. heart of city.
THIS HOME just completed. You owe it to yourself to look it over before you buy. Price $23,750. Beautifully decorated, the const. is unsurpassed. To see, turn left off Roswell Rd., first st. N. of traffic light in SANDY SPRINGS, ¾ miles to Long Island turn left, next right is Underwood Dr. Exclusive. Hazel Orr, CH. 7956. Polly White, VE. 3707.

Leisurely Country Living
20 Min. from Heart of Town
They Are Moving North
BUT THEY can't take this lovely 3-bedrm. home with them. Built for the present owner only 4 yrs. ago in the neighborhood of gardened yds. and tree-bordered streets. Large kit. on front, 27-ft. liv. rm. with crab orchard fireplace and picture window on rear. Large level lot with tall pines and dogwoods, beautiful carpet grass, lots of shrubbery, over 100 azaleas. Rumpus room and garage in bsmt. It's located on Redding Rd. in Ashford Park. Price only $17,300. FHA appraised 25-yr. loan, small cash payment, immediate possession. Near schools. Hazel Orr, CH. 7956.
ORR REALTY CO.
359 WIEUCA RD. CH. 7956

TOMLIN OF BUCKHEAD

AN EXCELLENT BUY
JUST FINISHED. Good construction in a wonderful location close to schools and transportation. Brick, one-story house with 3 bedrooms, 2 tiled baths, ent. hall, dining room, large living room with fireplace. Sliding glass doors opening on to screened porch. A pretty, very MODERN KITCHEN with dishwasher, disposal, kitch. and attic fan. Double carport. This house is a very good buy in the 20s. EXCLUSIVE. MRS. KONTZ, EX. 7836; ofc., EX. 4636.

GI APPRAISED
10% CASH WILL BUY
THIS darling, modern, ranch-style home on a pretty shaded level lot has just been completed and is ready to be moved into. It has 2 bedrms., 2 tiled baths, paneled den, living rm. and dining rm., zinc cabinets in kitchen. Double carport and full dry bsmt. with space for future recreation room. This house has been apraised GI, $19,500 . . . and that is its selling price. EXCLUSIVE. Call Mrs. Kontz to see. EX. 7836; ofc., EX. 4636.

TOMLIN OF BUCKHEAD
3201 Peachtree Rd. EX. 4636

TURNER RLTY. CO.
1112 P'TREE. EM. 5677
ONLY $13,500
Morris Brandon Section
$2,300 CASH will buy this pretty 3-bdrm. brk. Lge. liv. rm., sep. din. rm., metal kit., tile bath, fenced yd. Bargain.

SPLIT LEVEL
MORRIS BRANDON, Mitchell, Westminster section. 3 bdrms., 2 baths, lge. liv. rm., sep. din. rm., disposal, dishwasher in lovely kit. In the 20s.

RANCH-TYPE BRK.
3 BDRMS., lge. liv. rm., sep. din. rm., bright kit. Has everything and priced right. Call Mae Chappelear; EM. 5677, CH. 2432.

$8,000 HOME
CLOSE in Northside. Only $1,200 cash, bal. like rent. Mr. Howard, EM. 5677, AT. 4857.

2 BRK. DUPLEXES
YOU don't have to gamble on this. It's a cinch. Relief from old-age worries. Home and income. Least possible amount of upkeep. All units rented to satisfied tenants. It's the sound, well-constructed buildings you are getting that counts. Call Steele York, EM. 5677, EX. 2996.
TURNER REALTY CO.
1112 P'tree EM. 5677

WIEUCA RD. SECTION
Two Almost New Homes
Owners Transferred
THREE bedrooms, den, two baths, living room, dining room, kitchen with breakfast area and dishwasher. Old-brick on a level lot, $22,500. Assume present loan at 4½%.
CONTEMPORARY TYPE. Entrance hall, most attractive large living room with fireplace and glass sliding doors opening onto porch. Separate dining room, three bedrooms, den, 2 baths. Large kitchen with breakfast area, dishwasher and stove. Level lot, $23,500. Financed at 4½%.
BOTH HOMES are in excellent condition and most attractive. Mrs. True, EX. 2959; ofc., EX. 6311.

AN INVITATION
TO CONNOISSEURS of elegance to examine a durable and luxurious home, situated far from the street, on a deep, wooded lot, near Northside High. Every feature serves notice that here is unrivaled spaciousness and convenience for the whole family. You would expect to pay more than the price asked, near $30,000. Mrs. Steele, EX. 2422; ofc., EX. 6311.
North Fulton Realty Co.
3185 Roswell Rd. EX. 6311

MORSE REALTY
Your Code
To
Better Values

Pardon Us If We Brag!
ABOUT THIS HOUSE sitting 300 ft. back from street on almost 5 glorious ACRES of beauty. Almost NEW ranch home, boasting HUGE picture window for heavenly view. TRANSFERRED OWNER must sell this 3-bedroom, 2-bath, den, Yankee basement w. fireplace, screened porch, family kitchen all paneled. Let me have the pleasure of showing this to you. Penny Nelson, CH. 4421, CH. 7472.

PICK OF THE CROP
IS WHAT YOU will say of this spacious 2-year-old brick, 3-BEDROOM, DEN home on level wooded lot, ALREADY FINANCED. Priced in low 20s. Penny Nelson, CH. 4421, CH. 7472.

MORSE REALTY
225 Buckhead Ave. CH. 4421

383 PEACHTREE AVE.
REAL BARGAIN, $7,950
FOR HOME OR INVESTMENT
NICE corner lot, attractive 5-rm. bungalow, lge. bsmt., central gas furnace, 2 screened porches, garage. Now being redecorated; vacant; good loan already placed. Call Bob Simms, VE. 0332 or AT. 5795.

NEW SUBDIVISION
Ferncliff Hills
GO LENNOX RD. 3 BLKS. FROM P'TREE RD. TO FERNCLIFF RD., WATCH FOR SIGNS. 8 NEW HOMES COMPLETED, MORE UNDER CONSTRUCTION.
TWO new streets, little traffic. R. L. Hope and North Fulton School district. 15 minutes downtown by NE Expressway. Beautiful new homes in varied architecture, 6 and 7 rooms, all have 2 baths. Unusually nice level lots. Average size 100x225. Priced from $22,000 to $26,500. Salesman on duty. Mr. Bob Simms, VE. 0332, Field ofc., EX. 1033 or AT. 5795.
SIMMS-DOBBS CO.
Realtors 1542 Blvd.

First Time on Market
OWNER leaving city. Where else can you find a lovely 3-bedroom, den home on a beautiful 150x600-foot wooded lot, convenient to everything? R. L. Hope section; 2 baths, dishwasher, Vent-a-Hood. This home has EVERYTHING. Don't wait, call for appointment. MRS. JOE JOHNSTON, EX. 1525, office; EX. 1496, res.

3 GOOD BUYS
1. Charming 4-year-old brick, IMMEDIATE POSSESSION; 3 bedrooms, 1½ baths, separate dining room, living room, plus family room. Low 20s.
2. Gray brick bungalow; 2 bedrooms, den, walking distance of Peachtree. $3,750 cash will handle; no closing cost. Priced in mid-teens.
3. Red brick; 2 bedrooms; FHA loan available. Low teens. MRS. GRIBBLE, EX. 1525, office; CH. 4097, residence.

LAMB REALTY CO.
REALTORS
374 E. Paces Ferry Rd. "In B'head"

BY OWNER
182 Bates Court, Brookhaven
EXCELLENT COND. 3 bedrms., (1 pine paneled), wall-to-wall carpet in living room and sep. dining rm. Tiled bath with shower, kitchen with breakfast area, large storage attic, partial basement and carport. Large wooded corner lot on quiet street. Ideal for children. Priced $12,300. Pay owners equity, assume 4% GI loan. Monthly payments $58.08 including taxes and ins. EX. 3519.

North Side 135

Beautiful Fairway Pines
100% GI Loans
Immediate Possession
$13,450 to $15,000
NOT A plan or a promise but the real thing completed. See these lovely all brick homes with the following:
3 Bedrooms.
1, 1½ and 2 ceramic tile baths.
Carports, attic fans.
All on large wooded lots.
Walking distance P'tree Rd. trolley, schools, Brookhaven shopping center.
Only 15-minute drive to downtown by Expressway.
TURN off No. Druid Hills Rd. at Fairway Court (½ mile south of P'tree Rd. at Brookhaven).
ROLLINS REALTY, Inc.
CY. 7487 Nights and Sun., DI. 2539

Large Lots Covered
With 100-Yr.-Old
Hardwood Trees
WIDE SELECTION of 6-room brick homes with choice of ranch-style or contemporary, 1 or 2 tile baths, carport, utility rm., basement, playroom, built-in kitchen range, shower door enclosures and many other features. Convenient to new grammar school, shopping center and NE expressway. Priced from $12,500 and available on 100% GI loans and top FHA loans.
Go
Buford Highway and turn right at Lymburner's nursery, 3 blocks to Fleetwood Hills.
Steve Baskett, EX. 4716
Adair Realty & Loan Co.
Realtors WA. 0100 Healey

INCOMPARABLE
OPEN ALL DAY
Friday and Saturday
154 LAUREL FORREST
CIRCLE, NW
THE PRETTIEST home on an ideal lot on a street of all-new homes, deceiving in size from the exterior. You must see inside, it has everything. Quality construction, most desirable details, spacious throughout. If you are thinking of a 3- or 5-bedroom new home with a picturesque view, and a magnificent family room, plus a 30x45 feet rumpus room, then be sure to see this home today as it's priced to sell. Excl. Mr. Cauthern, AT. 6806; Coppage, CH. 1090.
DINKINS COPPAGE
& ASSOC. RLTY. CO.
254 Eden Dr. CH. 1090

WILDWOOD SPECIAL
First Time Advertised
VERY CHARMING HOME—Large living room, dining room, beautiful pink kitchen with breakfast area, laundry connection, a terrific porch across back and one side. Spacious center hall leads to bedroom and bath on first floor and upstairs 2 large bedrooms and bath, walk-in closets. Brand new beautiful draperies included, new air conditioner. Excellent neighborhood, convenient to schools and trans. Call for appointment and see for yourself. Owner transferred wants immediate sale, NOT A THING TO DO EXCEPT MOVE IN. $25,000 class. Exclusive, Mrs. Cooke, EL. 1906.
WEYMAN & COMPANY
REALTORS C&S BANK BLDG.

PINE FOREST SUBD.
Chamblee-Dunwoody Rd.
4 NEW HOMES
Outstanding Value
READY for occupancy now. They have 3 and 4 bedrooms, 2 baths, den or family room. Some have basements. Large wooded lots. Prices range from $21,000 to $25,000. These homes are far above the average being offered for more money. Come out any time or call Roy Holmes, AT. 0759, WA. 9511. Exclusive Sales Agent.
Draper-Owens Co.
Grant Bldg. Realtors

5-BEDROOM HOME
OLD IVY ROAD section, near Sarah Rawson Smith School. This is a well-built home deep among white oak grove. Three large tiled bathrooms. Beautiful panelled playroom, large kitchen, breakfast room, terrace, etc. Lots of shrubbery. This is a home of quality. Call Bush, home, EX. 4389; office, WA. 5477.
ADAMS-CATES CO.
201 Hurt Bldg. Realtors
OUR 50TH ANNIVERSARY

BRYANWOOD MANOR
6358 and 6362 Tilly Mill Rd.
Out where the lots are perfectly level—and heavily wooded. In the Chamblee-Dunwoody Section. Two new brick homes. Carefully built and planned with 3 bedrooms and 2 baths; combination living and dining area; carports, lovely kitchen. Lots 100x200 feet. Prices $16,500 and $16,700. FHA financing. Call Mr. Wooding, residence MUrray 8-2797; Office WA. 5477.
ADAMS-CATES CO.
201 Hurt Bldg. Realtors
Our 50th Anniversary

85 HIGHLAND DR.
OFF 3200 blk. P'tree Rd. Conven. to R. L. Hope school, shopping, transp. Owner says sell. 3-bedrm., den, nursery, 2-bath, in A-1 condition. Only $16,500. Mrs. Park, VE. 6695, res., EX. 7440.

2557 ACORN AVE.
OFF Lindbergh Dr.—Nice 6-rm. bung. Basement with terrace apt. Wooded lot. Carport, new central gas furance. Only $11,500 with small cash payment. Britt, VE. 6695; res., EL. 8959.
BERRY REALTY CO.
Realtors 1574 Piedmont Ave.

ABSOLUTELY
GOING TO SELL
THIS WEEK
BUY DIRECT FROM BUILDER
CONTEMPORARY 3 bedrms., 2 baths, 1½-acre wooded lot, 2-car carport. Designed for modern living.
SPECIALLY PRICED
LESS THAN COST— $24,950
EX. 3231—ME. 4-4931

TRADE-IN TO SELL
IMMEDIATELY
THE FORMER owner of this home bought one of my larger houses. That leaves me with this trade-in. 2½-acre lot beautifully landscaped with house sitting far back from street. 3 bedrooms, 2 baths, kitchen and family room with rustic fireplace. About 1 year old and in perfect condition. Priced in the middle 20s. If you like it you can save money here. Call O. B. Jacobs, Builder, EL. 5695 or AT. 0823.

Kathleen King Rlty. Co.
More for Your Money
MARVELOUS brick home, situated on level lot. Ent. hall, lovely living rm. and dining rm., modern kitchen, 4 large bedrms., 3½ baths, den. Wonderful attic and basement. Excellent and desired location. In the 20s. Mrs. Franklin, EX. 3158, EL. 9077.
Kathleen King Rlty. Co.
70 - 28th St., NW. EL. 9077

1458 Sheridan Place, NE
GI Re-Sale
PRETTY 6 room brick and asbestos home in perfect condition. Has full size daylight basement. Well developed lot 75x180 with barbecue pit. Price $16,000. GI loan balance $13,340. Payment $92.00 Will show by appt. Call Roy Holmes, AT. 0759, WA. 9511. Exclusive Sale.
Draper-Owens Co.
Grant Bldg. Realtors

HANES MANOR
PEACHTREE Battle Ave. Beautiful 2-story white brick. Upstairs, 3 bedrms., 2 baths; downstairs, lovely ent. hall, liv. rm. 15x30, din rm. 15x16, nice TV rm. with ½ bath, pretty kit. and breakfast rm. For appt. to see call Tom Griner, EV. 2939.
GRINER REALTY CO.
49 NORTH AVE. EL. 8116

$7,375 TOTAL COST
IN BROOKHAVEN—And convenient to bus and shopping. GI resale, $800 cash to anyone. 2-bedroom bungalow. Nice wooded lot. 3891 Fairview Dr., turn right at Candler Ave. in Brookhaven, under R.R. bridge 1 block, left 1 block, right 1 block to Fairview. Call Johnny Johnson. Res., AT. 2205 Office, EX. 7527
Etheridge & Vanneman
Realtors 4411 Peachtree EX. 7527

North Side 135

341 Meadowbrook Dr.
BY OWNER
WHITE brick Colonial, wooded corner lot, entrance hall, L.R. with fireplace, D.R., kitchen, paneled den with fireplace, 3 BR's. and 2 baths, screened porch, full daylight basement with paneled room and fireplace. In the teens. CH. 2007.

BY OWNER
1803 ANTIQUE BRICK
3 BEDROOMS, den, 2 baths, full daylight basement with recreation room. Large wooded lot with stream. Price, $28,500. EX. 0041.

3-BDRM., DEN, 2-BATH
CHRIST THE KING—New antique brick with full bsmt. A luxury home by top A-1 builder. In the 20s. Mrs. O'Brien, CH. 2309.
H. P. LASETER, BKR.
EX. 5363 SANDY SPRINGS

3 BRMS., DEN, 2 BATHS
3 Blks. W. of P'tree Rd.
YEAR-OLD ranch-style brick, spac. rms., kitchen, sep. liv. rm., din. rm., plenty closets, dalite bsmt. In 20s. E. V. Cash, Bkr., 710 Penn., EXCHANGE 0032.

OFFERED BY OWNER
3-BEDRM. brick house, tile bath, entrance hall, large brick fireplace, stream in back. 4 years old. Brandon and Northside schools, bus, shopping, expressway, excellent neighborhood. $17,500. No brokers please. VErnon 2362.

SANDY SPRINGS
N. HAMPTON HILLS
3-BEDROOM brick homes, two tile baths. Mr. Adams, AT. 1162.
BRYAN & ASSOCIATES
Bkrs. 2575 Powell Lane, ME. 4-3777
FOR 2, 3 or 4-bedroom houses, well located, priced right, call Alexander Harris, CH. 0378; W. A. Lynn.
ETHERIDGE & VANNEMAN
Realtors 7201 P'tree EX. 7527

OPEN 3-5
3683 N. STRATFORD RD. New 8-rm. brick, bsmt. Every modern feature. EM. 5025, builder.

BROOKHAVEN
1336, 1338 — HOMES for sale, $5,250 each. Oglethorpe Dr. Staples Realty. EM. 4135.
SOMETHING TO REMODEL—Good old 4-rm. house, 2.3 wooded acres. CH. 9953, CH. 8866, ofc. Payne Rlty., Sandy Springs.
3 BEDRMS., bath, den home. Mrs. Harry Norman & Assoc. Bkrs. 77 W. Paces Ferry Rd., CH. 6822.
10 HOUSES—Price $24,000 to $32,000. Mr. Bankston, EX. 3594, CH. 0448. Bush Rlty., 254 E. Paces Ferry Rd.
671 HAMMOND DR.—3 bedrooms, 2 baths, big den with real fireplace. Bldr., O. B. Jacobs, EL. 5695.
DENNY-HAYNIE, INC. BKRS.
3104 Roswell Rd. CH. 9451
HAYNES Manor, 3-br., 2-b., low 20s. Moog Rlty., 1909 P'tree. VE. 1101.
Habersham Rd., 3-BR., den, 2 baths. Tillis Rlty. P'tree Hills CH. 3014
BURTON REALTY CO.
EX. 6322 2794 Piedmont, NE.
H. P. LASSETER, BRK.
SANDY SPRINGS EX. 5363
CROWLEY-MARKS RLTY. CO.
NORTHSIDE SALES ME. 4-3213
NUTTING & COMPANY
Realtors 524 Healey Bldg.
D. L. STOKES & CO.
EL. 3361 680 W. Peachtree
641 P'TREE BATTLE, EXLU.
HOWARD RLTY., B'head, EX. 0461
NUTTING REALTY CO.
45 11th St., NE. VE. 4747
2-bedrm., den, 3 A., high, $205. Corbin&Co., Bkrs.-C'dler Bldg. LA. 6891
Collier Hills, 3 bedrms., den, 2 ba. Hunter Rlty. 1145 P'tree, EL. 1029.
BAGGETT REALTY CO.
3158 Maple Dr., CH. 2106 Realtors
P&H Rlty. 4748 Shallowford Rd.
J. C. White Brk., ME. 4-7922
3-BR., den, 2½-ba. Chas. D. Thompson, Bkr., Crane Rd., CH. 1605.
3-BEDRM., den, 2-bath home, 2 blks. Brandon School. CH. 6794.

Northeast 136

1356 Woodland Hills Dr.
$750 CASH will buy this 4-yr.-old, 3-bedrm. home, on transp. and walking distance of school. Insulated and weatherstripped. Only $10,500. Go La Vista, 1st street on right to Woodland Hills. Shiver, 47-3080, ofc. VE. 6695.

1287 McLENDON AVE.
6-RM. brick, on bus, near schools and shopping. Gas heat, newly decorated. $10,500.

1316 NORTH AVE.
DANDY 7-rm. brick, A-1 condition. Near Mary Linn School, bus and shopping. Nice lot. Price $11,500. Clark, VE. 9857, ofc. VE. 6695.

3273 FAIR OAKS RD.
BUILT by owner for his home. Fir studding, lifetime asbestos roof. Located about 200 ft. from street on beautiful wooded lot 125x407. 3 bedrooms, 2 baths, comb. kitchen and family rm., large living rm. with fireplace. Double carport, screened porch, basement. Will just have to see to appreciate. You can buy now and select interior decorating. Go La Vista Rd. to Oak Grove Rd., turn left, then 1st street on right. Shiver, 47-3080, ofc. VE. 6695.
BERRY REALTY CO.
Realtors 1574 Piedmont Ave.

Biltmore Estates
Today See
1684 Stephens Drive
Contemporary Style
FINE modern architecture with exposed beam ceilings. 3 bedrooms, 2 baths, beautiful kitchen. 10% down plus closing to Veteran.

1588 Burton Road
New Contemporary
3 BEDROOMS, family room; 2 baths, vaulted ceilings. General Electric kitchen which includes washer-dryer, dishwasher, disposal, built-in oven and cabinets, basement. $22,300 GI appraisal.

Others Building
FROM town go Briarcliff Road ¼ mile beyond Johnson Road, turn right on Stephens Drive, and look for our signs. Charles Wheeler, EM. 3963 Res.
Spratlin, Harrington & Thomas, Inc., Realtors
74-78 Marietta St., NW WA. 0147

OWNER MUST SELL
10 ROOMS, 3½ baths, on large shady lot. One 3-room apt. rents $85 mo. Tile roof, gas steam heat. See and make offer.

HOME AND INCOME
TWO-STORY brick—14 rms., 4 baths. Rents 4-rm. furnished $175 mo. and terr. apt. $75 mo. Close to everything, in excellent condition. $10,000 cash required. Call MR. ENLOE, LA. 0281 or EL. 1970.
WEYMAN & COMPANY
REALTORS C&S BANK BLDG.

1343 WILLIVEE DR.
OPEN FRI., SAT., SUN., 2 TO 6
SPARKLING new 3-bedrm., 2-bath red brick ranch-type home. Liv-din. room combination, lrg. kitchen with ample cabinets and breakfast area. 9 closets, attic fan. Located 100 ft. from street on level wooded lot. Close to Atlanta downtown trans. Come and see this quality home. Priced $18,500. E. C. Taylor, VE. 2265, or Bill Cody, PO. 1-7954.
WALL RLTY. COMPANY, INC.
EL. 8871, 322 Ponce de Leon, NE

GORGEOUS HOME
SACRIFICING!!!!
ST. THOS. MORE or Druid Hills sch. vic. Owner transferred. MUST SELL!! Lovely nearly new 6-rm. brick, lrg. liv. porch (could easily convert to extra rm.), on beau. lot. Priced in teens. Mrs. Hudson, ME. 4-5326 or DE. 3883.
Mrs. Dora Smith Realty
1291 Emory DE. 3883

$300 MTHLY. INCOME
4-UNIT APT.
YOU can live in 1 unit and have a nice income from the other units. 2—2-bedrm. apts., 2—1-bedrm. apts. 1 blk transp. Highland and Ponce de Leon sec. Out of state owner says sell at once. Unbelievably priced at only $17,750. Excel. terms to right party. W. J. DUNCAN, EL. 7119, EM. 5616.
HELMER RLTY., 916 W. P'TREE

WEEKEND SPECIALS
BUY FROM BUILDER, $18,950
3890-3900 BEECHCLIFF LANE—2 bedrms., den, 2 full baths. Carports, basements. Brick with granite foundations.
ALSO CHOICE LOTS FOR SALE
GO BRIARCLIFF RD., turn ½ mile north of Clairmont to Evergreen Hills Subdivision.
43-7790, M. C. HONEA, ME. 4-4591

HOME PLUS INCOME
ONLY $10,750 — Excellent 2-story frame. Lge. rms., pretty level lot, good home sect. near transp., substantial cash payment. Owner will carry bal. on easy mthly payments. To see, call Mr. Head, EM. 6544, or WA. 2345.
Robert F. Head, Rltr.
127 Healey Bldg.

Degress Ave., NE
$4,500
OFF DeKalb Ave., near Little 5 Pts. and Bass Hi. — 6-rm. house, needs repairs, to close estate. H. C. Daughtry, CR. 1002, WA. 9511.
Draper-Owens Co
Grant Bldg. Realtors

Northeast 136

ATLANTA'S LEADING HOME SELLER PRESENTS

FOR YOUR inspection a wide variety of new quality homes. Our firm is the leading home seller in the Atlanta area and there IS A REASON! Quality and good workmanship on the part of the builders we represent plus SERVICE from our sales people.

CHOICE DUPLEX

N. EMORY ROAD — Brick construction, 3 yrs. old, absolutely perfect condition. One unit very spacious with 3 bedrms. and 2 tiled baths, wall-to-wall carpets, drapes included. Smaller unit has 2 bedrms. and tiled bath, full daylight basement. Laundry room. Garage in basement. AAA construction. Owner has moved to Fla. Will take $28,500. Call H. O. Towns, DE. 1284 res., or EV. 3636 office. Exclusive.

OPEN 10 AM 'TIL DARK

THE BEST DEAL IN TOWN!

DON'T MISS BEAUTIFUL

WILLIVEE PLACE

5 SUPER BUYS

IMMEDIATE POSSESSION

100% GI LOANS

DRIVE OUT TODAY and see for yourself why we say we have a wonderful deal on 5 lovely new ranch bricks in the $14,200 to $15,000 class. Several with 1½ tiled baths, full daylight basement, three bedrooms, custom-built kitchen with dishwasher and breakfast space, carport, central gas furnace, heavily wooded lots. New Hotpoint range, refrigerator and washing machine can be included in your GI loan and still no down payment! Drive out N. Decatur Rd., approx. 4 blocks past Clairmont Rd., turn left on Willivee Dr. and follow approx. one mile to University Heights, then after entering University Heights take first street to left (marked by our sign). Call Mitch Touart, ME. 4-7457 res., EV. 3636 off. Exclusive.

1248 EMORY CIRCLE

OFF N. DECATUR RD., close to trolley and Druid Hills School. Red brick home in tip-top condition. Liv. rm. with firepl., dining rm., brkfst. rm., kitchen, 3 bedrms., tiled bath and screened tiled side porch. Basement with paneled rm. used as office or workshop. Garage. Fine yard front and back. House very spacious. Owner has purchased new home. Now vacant. An opportunity $17,900 class. Call Sam Brannan, DE. 9816 res., or EV. 3636 off. Exclusive.

OPEN 10 AM 'TIL DARK

AUTUMN PARK

BEAUTIFUL LOTS ON AUDUBON DRIVE WOODBRIDGE TERRACE RAVENWOOD WAY INNWOOD ROAD

ALL UTILITIES PLUS SIDEWALKS

TRADITIONAL SPLIT-LEVEL AND CONTEMPORARY

1½ AND 2 BATHS

$16,000 TO $19,500

71 SOLD

DRIVE out LaVista Rd. and turn left on Clairmont Rd., or drive out Briarcliff Rd. and turn right on Clairmont Rd. Call Pat Gillentine, AT. 5677 res., EV. 3636 off. Exclusive.

OPEN 2:30-6:30 MORNINGSIDE

1499 LANIER PL. — Choice 8-rm. brick bungalow on corner lot with beautiful shade trees. Three bedrms., 1½ tiled baths, modern kitchen with G.E. dishwasher and Vent-A-Hood, pretty paneled breakfast room, screened, tiled side porch. Permanent stairs to attic playroom. Gas furnace in basement. Garage. One block Morningside School, 2 blocks trolley. $12,100 loan available. Priced right at $14,750. Call Sam Brannan, DE. 9816 res., EV. 3636 off. Exclusive.

OPEN 10 AM 'TIL DARK

NORTH DRUID VALLEY

ATLANTA'S NEWEST DEVELOPMENT OF QUALITY HOMES

1½-BATH BRICKS $14,000—$16,000

100% GI LOANS TOP FHA LOANS

SEVENTY 1½-bath brick homes under construction and nearing completion. Several builders in this development offer a wide variety of floor plans and exteriors. Some have full-daylight basements. Carport or garage in basement. Custom-built kitchen with breakfast space and dishwasher, plus your choice of new Hotpoint appliances if desired! These appliances can be included in your GI loan! Choice heavily wooded lots. Drive east on N. Druid Hills Rd. approx. 1½ miles past Clairmont Rd. Call Lee Smith, EV. 6389 res., or H. O. Towns, DE. 1284 res., EV. 3636 off. Exclusive.

WE INVITE PROSPECTIVE NEWCOMERS

TO WRITE for additional information plus pictures and brochures on our properties, address letter to "Sales Manager," care

THIBADEAU, SHAW & BRANNAN COMPANY

"Atlanta's Leading Home Seller"
BROKERS 1234 CLAIRMONT RD.
DECATUR, GEORGIA

FOUR BEDROOMS

$550 DOWN TO VETERAN

EXCELLENT buy for you who need space. Located at 566 HAROLD AVENUE and close to transportation. 4 bedrooms, separate dining room, fireplace, screened porch, and basement suitable for work shop. VA appraised at $10,750. Call WALTER SCOTT, EX. 7502 this morning; CR. 4458, residence.

ASSUME GI LOAN

$66 PER MO. PRICE $11,250

THIS beautiful ranch home is within walking distance of the new Skyland school and shopping center. Well constructed, offering living room, separate dining room, 3 large bedrooms, modern kitchen with breakfast area, colorful tiled bath and screened porch off kitchen. Large wooded lot. Let me show you this exceptional buy. GAD RUSSELL, EX. 7502 this morning; CH. 2544, residence.

Spratlin, Harrington & Thomas, Inc., Realtors
288 E. Paces Ferry Rd. EX. 7502

IT'S HERE

4 Bedrms.—Family Rm.

SPLIT-LEVEL — 160-FT. FRONTAGE—TREMENDOUS OAK TREES ON DEEP LOT — Double carport and daylight basement. Beautiful screened porch with glass doors, off family room. Perfect kitchen. Clairmont Rd.-LaVista section. Priced low 30s.

ALSO HERE

3 Bedrms and a Den

BIG living rm. with fireplace. Garage in basement. Brick home. Permanent stairs to floored attic. American Standard kitchen. Ventahood and dishwasher. Priced low 20s. Call Jack Royall, ofc. CR. 3861; home ME. 4-3996.

L. W. Morris Co., Bkr.
113 Trinity Pl. Decatur

Northeast 136

SEE THIS

BEFORE YOU BUY, OR WE'LL BOTH LOSE MONEY. 3 BR.'s, LR., DR., mod. kit., util. rm. with washer connection, beautiful wooded lot 80x190. Good neighbors, house, lot and financing, 4% loan. W. J. Leatherman, EM. 5605. DI. 0222.
UNITED RLTY., 676 N. HIGHLAND

DESIRABLE NE duplex, just completed. Lrge. and beautifully planned throughout. Dbl. closets, sliding doors, 2 bdrms., living room, dining room—each unit. Priced right. No address over phone. Call CR. 4043 for appt.

WHITLEY REALTY CO.
1408½ Medlock Rd.

MORNINGSIDE BRICK

VACANT, ready to move into. 3 bedrms., L. R., D. R., kitch., br. rm., central gas heat, 1 blk. transp. OWNER WANTS OFFER. H. E. Leatherman, EM. 5605. 5312.
UNITED RLTY., 676 N. HIGHLAND

LET us tell you about BRIARMOOR MANOR. A suburb of individual-planned homes on large wooded lots. $16,000 to $20,000.
4300 Briarcliff Rd., NE. ME. 4-4241
Anderson-Boynton Rlty. Co., Inc.

2077 Briarcliff Rd., NE

4043 FAMA DR.

VERY fine six-room, 2-bath home. Full basement, huge living, dining room, big kitchen with oven, burners, dishwasher, fireplace, terrace recreation room. Near bus and school. Phone ME. 4-7012.

DUPLEX

NEAR EVERYTHING, $7,500
4 RMS. down; 3 rms. up. Sep. baths. Worth more money. John Powell, EM. 5605. EV. 5572.
UNITED RLTY., 676 N. HIGHLAND

2 BLKS. TROLLEY

BROOKHAVEN — $8,400. 6 rms., cent. gas furn., 88-ft. front. $2,000 down, or will GI or FHA. Delamater, EX. 5810, EM. 5616.
HELMER RLTY., 916 W. P'TREE

Near Highland-Virginia

5 ROOM brick home, basement, spacious attic. Choice lot, near trolley and schools. 882 Glen Arden Way NE (from 1100 N. Highland) $11,900. VE. 5595. Owner.

OPEN DAILY

2686 OAK GROVE RD.—Nice 3-bedrm. brick home, tiled bath, screened porch and breezeway, 2-car garage. $2,500 down. ME. 4-4259.

4144-4148 LaVista Rd.

6-ROOM ranch-type home, 1½ baths, carport and storage rm. Extra nice kit. FHA or GI financing. By owner, N. E. Mitchell, ME. 4-4407.

$795 DOWN ANYONE

GI RESALE. NO CLOSING COST. 6-RM. frame, $72.86 mo. Owner, CR. 6039.

NEW duplex, one side 2 bedrooms, 1 bath; other side 4 bedrooms, den, 2 baths. Both have built-in breakfast nooks. Half block transportation. Attractive terms. Martin, 47-3627.

3-BEDROOM, den, 2-bath new brick home, beautiful lot and basement. CHerokee 4364.

COMING SOON—Beverly Hills off Buford Hwy. Fred Fett, EX. 2507.

11 RMS., 3 baths. A good buy. Home Rlty., 482 Moreland, LA. 5132

PITMAN REAL ESTATE
EL. 3125. 1002 N. H'land, AT. 4724

Northwest 137

4-BEDRM.—2-BATH

Split Level

YES, it's true. 1,400 sq. ft. of real living complete with 4 twin-bed sized bedrooms, 2 full baths, and over abundance of closet space and a modern kitchen. Add to this a fully landscaped well wooded lot, the price only

$13,800

ALSO 3-bedrm. semi-contemporary home with family-type kit. Tree liv. din. area, with carport, storage rm. and attic, priced at only $12,000.

100% GI LOAN

LOCATED in KENWOOD, 1 mi. north of Chattahoochee River on the Access Rd. Open daily 10 'til dark. For info. call EX. 6484 or nites CH. 8781.
THOS. J. NORTHCUTT & CO.
EX. 6484. Maple Dr. Buckhead

TOTAL—$7,900

2-BEDROOM home on 100x500, wooded lot. Central gas heat, garage. Also 3-room house on same lot. If you need room for inlaws, you should investigate this place at 1127 Hollywood Rd., NW. L. B. Stephens, DE. 9998.

RANKIN-WHITTEN
141 Carnegie Way Realtors
WA. 0636

2351 CROSS ST.

OFF Bankhead Ave., near Center Hill School. Pretty 2-bedrm. home. Lrg. cor. lot. $1,000 cash. Notes $54.10 incl. tax and ins. No closing cost. Exclusive. Raymond Whitehead, CV. 2514, WA. 4931.
BREWER-HEAD CO.
Realtors Ga. Sav. Bank Bldg.

ONLY $200 CASH

TO ANYONE—Nice 2-bedroom home, on corner lot. Only 1 block from Northside. Convenient to schools and everything. Payments like rent. Call Rogers.
CHATHAM REALTY CO.

1429 Peachtree St., NE. AT. 5716

1790 ANNIE ST., NW, off Old Marietta Rd. 6-rm. house, 2 bedrms., den. Completely remodeled. Across street from new school and church. Price $7,500. $1,000 down. $66.67 monthly. Al. 2880, owner.

NO. 1851 VOLBERG — 3 rooms, large lot, 1 block from DeFoor Ave. Only $4,250. Neal-Lenhard Co., Realtors, 719 Grant Bldg., WA. 2534.

2-BEDRM. FRAME

$600 CASH, plus closing, bal. like rent. Dalite bsmt. Owner, EX. 3241, Ofc. AL. 7900.

No. Atl., Chamblee, D'ville 138

MR. VETERAN YOU CAN'T AFFORD TO RENT

WHEN YOU can give your family the happiness of a home of their own and a spacious yard for the kids, for just $250 cash payment plus closing costs and payments less than rent of just $74 a month. This 1½-story Cape Cod features separate dining area, garbage disposal and laundry connections in kitchen, 3 extra large bedrooms, huge screened porch, garage and workshop in basement. If you are a qualified veteran for this GI loan, call A. H. STURGESS, JR., EX. 1270 to see this home today. Exclusive.

Owner Transferred Assume GI Loan

$1,350 Cash—Notes $75

2910 CORONADO PLACE, less than a year old, this three-bedroom home is spacious and spotless. Friendly neighborhood, beautifully wooded, ideal for children. Living room, dining area, large kitchen with breakfast area. Carport, extra large storage room. Total cost only $12,650, no closing costs. Call ROY HEAD, EX. 7502 this morning; 47-2544, residence.

Spratlin, Harrington & Thomas, Inc., Realtors
288 E. Paces Ferry Rd. EX. 7502

YOU MUST SEE LIBERTY HEIGHTS

These

FINE 3-bedroom homes, on large wooded lots, are only $8,250, and can be bought for a small down payment by anyone.

Furnished MODEL HOME OPEN DAILY 'TIL DARK

THIS fine subdivision is located on the Buford Highway 2½ miles north of Doraville. John Ross, AT. 6294. Exclusive. Home Owners Co., Bkrs., 44 Pryor St., NE. LA. 8671.

SEXTON WOODS

Open Daily

3 Bedrooms—2 Baths

$15,700 and Up

School on Property

Carrier Air Conditioning

GI and FHA Loans

COME OUT Peachtree Industrial Blvd. (Peachtree Rd.) to Sexton Woods sign.

Etheridge & Vanneman
Realtors 7201 P'tree Rd.
EX. 7527

GI RESALE

4870 KESWICK COURT

TOTAL cost, $10,500. Assume loan with $1,000 cash to anyone. Lovely Cape Cod cottage. 3 bedrooms, large living room, dinette, nice kitchen, ceramic bath, disposal. Newly redecorated. Conv. to bus and shopping. Drive out Peachtree Rd. to Johnson Ferry Rd. at Lay's Potato Chips plant, left 2 blocks, turn right 1 block over Keswick Drive. House open. Call Johnny Johnson, res., AT. 2205; office, EX. 7527.

Etheridge & Vanneman
Realtors 4411 Peachtree EX. 7527

No. Atl., Chamblee, D'ville 138

4936 Sexton Woods Dr. FHA or GI—$17,000

PICTURESQUE contemporary home, 3 mos. old. Beautiful liv. rm., mod. kitchen with lots of knotty pine cabinets, 3 lrg. bedrms., 1½ baths, designed by famous architect. Fully air conditioned by Carrier. School 1 blk. Come out P'tree-Industrial Blvd. (P'tree Rd.) to Sexton Woods sign. Call Johnny Johnson, AT. 2205.

Etheridge & Vanneman
Realtors 4411 P'tree EX. 7527

ONLY $200 DOWN

Plus closing cost to GI
BRAND NEW—$10,950
CUMBERLAND ESTATES
5024 REEVES STREET

5 OTHERS available, slightly more, 3 bedrms., ceramic tile bath, central gas heat, wooded lot.
Chatham Rlty., 1429 P'tree AT. 5716

GI RESALE—Buy equity, payments $67 month. Three bedrooms, living and dining rooms, air-conditioned, large utility room. All rooms paneled with West Coast fir. Convient to Industrial Boulevard. 47-3159.

GI RESALE — Small down payment, assume notes of $66 month. Three bedrooms, 1 bath, half basement. Large wooded lot. By owner. 4944 Hildon Circle, Chamblee.

100% GI LOAN

3-BEDROOM brick homes on Pontiac Cir. off Tilly Mill Rd. near GM Plant. Select yours today. EX. 8703. Builder.

95% GI LOAN

4008 BAMBY LANE. 5-room house, convenient to everything. $6,700, low monthly payments. Call 47-2596.

WINTERHILL subdiv., 3-bedrm. brk., $9,700. FHA and GI, $53 per mo. Cox, Re., 5901 Doval Dr., 47-2145.

3-BDRM. homes, conv. Indust'l Blvd. $9,500. Mrs. Reeves, CH. 3187. N. Atl. Rlty., B'haven. EX. 4677.

Grove Park 139

$5,400

751 MATILDA PL.—$1,000 down, $60 per mo. Open. DI. 7000. Peachtree Land Co., Realtors, Lakewood.

Avondale Estates 140

NEW 3-BEDRM. BRICK

$11,000

AN EXCEPTIONAL VALUE in this nice home. Tiled bath, attic storage, partial daylight bsmt. Has cent. heat, den with cork floor. This home has been reduced $1,000 under VA appraisal for quick sale. Will finance GI, FHA or conventional. Loc. 1 mi. east of Avondale's city limits in nice, new neighborhood. Near shopping and transp. Call Bill Forkner, EV. 6173, DE. 2534.

FORKNER REALTY CO.
REALTORS Avondale Estates, Ga.

HAVE YOU BEEN LOOKING FOR DUPLEX?

INVISIBLE 2 bedrms., bath, liv. rm., sep. din. rm. and bkfst. rm. on each side. Nice shady lot, with barbecue pit, only $22,500. Close to schools and transp. Shown by appt. only. Call Hugh Wakefield, res., CR. 2244; ofc., DE. 2534.

FORKNER REALTY CO.
REALTORS Avondale Estates, Ga.

4245 WREN ROAD

WEIGH THE ADVANTAGES
3-BEDRM., BRICK WITH CARPORT, 4% GI LOAN CAN BE ASSUMED. LOAN HAS 4½ YEARS TO RUN, TO BRIGHTLY LANDSCAPED LOT ON TRANSP. APPROX. $2,700 CASH DOWN. TOTAL PRICE $12,500. AND WORTH EVERY PENNY. CALL JOHN SAMS FOR DETAILS AND APPT.

DEKALB REALTY CO.
DE. 1705 Decatur CR. 6411

CATRON REALTY CO. CR. 6421
Avondale Estates (Twin Oaks Plaza)

NICE homes, Avondale Realty, 10 Old Stone Mtn. Rd., CR. 5682.

Emory 141

Lovely Planted Yard Dishwasher and Disposal

WESTMINSTER WAY — OFF N. DECATUR RD. 7-YR-OLD BRICK HOME — 6 rooms, tile bath, 3 bedrms., permanent stairs to attic, garage in basement, fireplace in living rm., separate dining rm., good-size kitchen. Beautiful shady lot. P'rice $15,000. Call Mrs. Smith, CR. 4751, ofc. CR. 3861; or Jack Royall, ME. 4-3996, ofc. CR. 3861.

JUST FINISHED SAGAMORE HILLS "OLD BRICK"

3014 PRINCESS CIRCLE—Without a doubt, one of the loveliest homes on the most beautiful wooded lots in the best locations north of Atlanta-Decatur. 3 bedrms. (1 paneled for den), 2 tile baths and full daylight basement. Early American paneled kitchen. Double carport. Sits well back, with 125 ft. frontage. Call Jack Royall, ofc., CR. 3861; home, ME. 4-3996.

L. W. Morris Co., Bkr.
113 Trinity Pl. Decatur

FOUR NEW HOMES

$16,750

2 BDRMS., den, 1½ baths, double carport, dishwasher, brick, 100-ft. lot.

$17,350

BRICK and redwood, 3 bedrms., 2 baths, sep. din. rm., utility room.

$19,500

FAMILY RM.-kit. combination with terrace, 3 bedrms., 2 baths, double carport.

$21,500

SPLIT-LEVEL, 3 bedrms., den, 2½ baths, inside garage, level wooded lot.

OFFICE, EV. 4590

Nelson-Moore Rlty. Co.
403 W. Ponce de Leon Decatur

COVENTRY RD.

WALK DIST. TO ST. THOMAS MORE SCHOOL, DRUID HILLS SCHOOL DISTRICT.
ATTRACTIVE 1-story, 4-bedroom home with nan. den, 2 baths, on level lot with 93-ft. frontage. Mahog.-paneled liv. rm., with crab orchard stone open fireplace, nice size din. rm. Mod. kitchen, dishwasher, att. 2-car garage. PRICED TO SELL. SEE THIS TODAY. Exclusive.
Mc. Lilly EV. 1736.
ETHEL LILLEY, Bkr., EV. 1736
2016 PONCE DE LEON AVE., NE

Today's Outstanding HITS ON THE HOME PARADE

BEAUTIFUL 3 and 4 bedroom homes. Shopping center, trolley schools. Mrs. Alexander, DE. 1139 or A. T. Smith, ME. 4-3646.

Commercial Trust Co.

2496 N. Decatur Plaza ME. 4-4266

FINE 5-BR. 3-ba. brk. AT. 2660. Chas LaFontaine, Bkr., Healey Bldg.

LARGE and small homes. Leonard Allen Co., 997 Clifton Rd. CR. 6719.

Druid Hills 142

871 Barton Woods Rd. NE

OFF PONCE DE LEON, just east of Druid Hills Golf Club—Beautiful 2-bedrm., den, 2-bath, brick home. Exclusive section. Large landscaped lot, fenced back yard. Attached garage. Call Mrs. Smith, res. CR. 4751, ofc. CR. 3861.

L. W. Morris Co., Bkr.
113 Trinity Pl. Decatur

BY OWNER—At $20,000 FHA assessment. Four bedrooms, 2½ baths. Large living room, den, dining room. Outdoor fireplace, patio, cyclone fence. New furnace. Full basement. Wonderful home for children. By appointment. EMerson 6259.

Southeast 144

$6,500
LOT 50x385
1614 WOODLAND AVE.

3-RM. asbestos, 2 bedrms., liv. rm., dining rm., kit., fenced back yard. Large shade trees. Gas heat, 1 block of new school, transportation, convenient to Chevrolet plant. EMBRY CRAWFORD, PO. 1-5268; JAMES CRAWFORD, VE. 6303; office, LA. 1357.

STARNES-ROBERTS CO.
REALTORS, 25 HOUSTON ST., NE

1710 N. DECATUR RD.

THIS exceptionally fine home is in perfect condition, entrance hall step down to unusually attractive large living room with marble fireplace, nice size dining room, with screen porch on back, den, breakfast room, modern kitchen, dishwasher, ample cabinets, powder room, 4 bedrooms, 2½ baths, finished play room with full bath in basement. Cyclone fence backyard, landscaped, 2-car garage with maid's room, bath. Exclusive. Mrs. Lilley, EV. 1736.

ETHEL LILLEY, Bkr., EV. 1736
2016 Ponce de Leon Ave., NE

NEW BRICK HOMES

OPEN FOR INSPECTION. 2 'til dark everyday. Beautiful 3-bedrm. homes, 1 and 1½ baths, a few with full basements. Located on Brown's Mill Rd., between Jonesboro Rd. and Cleveland Ave. Price ranges $12,450 to $13,500. GI, FHA or Conv. financing. CLINT CHATTERLY, PO. 7-8864 or E. C. SHATTERLY, PO. 1-6448.
Paul C. Maddox Company, Realtors
WA. 6655 STANDARD BLDG.

668 DANIEL AVENUE, SE — 5-room, bath, central heating, basement, 60x165 lot. Improved. $8,750.00, terms. AL. 2704.

7.9 ACRES—6-ROOM FRAME
2627 BROWNS MILL RD. — $12,500
P'tree Land Co., Realtors, Lakewood

Grant Park 144-A

TRIPLEX, 11 RMS., $10,750
NICE home, income, 3 baths, 3 kit., 2 apts. rents $100 mo. 4 rms. to spare. Ivie, DI. 5968.
RALPH IVIE, RLTY. LA. 7541
349 Moreland at Flat Shoals

Grant Park 144-A

OPEN 11 TO 1 SAT.

EXCELLENT 5-rm. brick, block from park. Priced for quick sale and below market at $7,500. 981 Cherokee Ave. Bill Hill, VE. 6655; res., ME. 4-2175.

BERRY REALTY CO.
Realtors 1374 Piedmont Ave.

Southwest 145

ONLY $1,500 DOWN SEE ANYTIME QUICK POSSESSION

1296 WESTBORO DR., 1 block South of Beecher. Convenient to schools, stores and Ft. Mac. 5 rooms (3 bedrooms), screened porch, fireplace, garage, wooded lot. Can assume FHA-GI loan of new FHA loan can be obtained. For details call TOM OSWALD, PL. 3-0469 or ofc. CY. 6262.

Roy D. Warren Co., Inc.
RLTRS. ATL. FED. SAV. BLDG.

1570 LANGSTON AVE., SW

TWO bedrms. and den. Soundly constructed. Near schools, churches and transp. Full bsmt., cent. gas heat, 4 large spreading oaks. Spacious garage. Beaut. landscaping. Fenced backyard. New roof. Price $9,500. Shown by appt. only. Call Frank Ross, PL. 3-2027, PO. 1-2133.
EAST POINT REALTY, East Point

VACANT, $7,500. — 3-bedroom brick. Dining room, large living room, screened porch. Level lot, garden, garage. GI notes $56.50. Owner, Murray 8-2175.

876 OAKHILL, 1 blk. Stewart—Clean 5 rms., bath. PO. 1-9949.
Amil J. Gerlock, Bkr., College Park

$995 DOWN ANYONE. Vacant 4 rms. 2 beds. N. Bal. notes. EM. 2041. Ridley Rlty., 55 12th, NE.

West End 146

SALES — RENTALS — INSURANCE
BABB & GREENE PL. 3-2186

Cascade Heights 147

Price Low, Quality High

1420 WESTMONT RD.—6-rm. shingle, three rms. tiled bath, fenced-in back yard, plenty of trees. Vacant. FHA or GI loan available.

1827 SO. GORDON

3-BEDRM. white brick, corner lot, fenced back yard. Immediate possession. Good financing. Dan Sale, PL. 3-2031 nights.

George L. Wilson, Agt.
PL. 3-1031 2323 Cascade Rd. SW

1236 Anchor Terr., SW

WILL CONSIDER TRADE
BUILT for a home. 2 tiled baths, 3 bedrms., large living room, master kitchen, central gas heating plant, laundry and freezer locker room, also large room in basement. Call Fred Casey, CR. 3531, or WA. 6677, 83 Cain.

ATLANTA REALTY CO.
AT YOUR SERVICE

SEVERAL nice homes in Cascade Heights and Southwest area. Efficient, courteous service. Call C. A. Landers, Plaza 5-5873, Cy Catlin, WA. 4200, or call the office.

Cascade Rlty. & Ins.
809 Cascade Ave., SW
Plaza 3-3412 Plaza 5-5673

NEW 6-ROOM BRICK

WITH 5-ROOM TERRACE APT. EXCELLENT home and income arrangement. Nice section. Just off Cascade Ave. Ea. unit has central gas heat. Near Go. 10 trolley. Priced less than $18,000. Mr. Bullard, AT. 1139.

DOUGLAS WOOD RLTY.
944 Gordon St., SW PL. 5-3511

FULL DALITE BASEMENT

JUST COMPLETED — Large 6-rm. ranch brick beauty, 1½ baths, attached carport. A different floor plan. Deep wooded lot with stream.

ALSO

ATTR. 2-bedrm. bungalow, scr. prch. wooded lot. Near bus. Only $9,500. Class. Ofc. AL. 4637, nite CH. 0447.
VLASS & DOWDY, 272 Whitehall

THIS IS DIFFERENT

3 BEDRMS., large liv. rm., din. rm., 1½ baths. Cabinets and storage beyond your imagination. Extra clean basement. Must see to appreciate. Mrs. Powell, MU. 8-4372, VE. 5937 evenings.
Little Rlty. & Ins., 215 Flat Shoals

STOP, LOOK, THIS IS IT

3-BEDROOM brick, granite foundation, beautiful shaded lot 110x350. Fine neighborhood, near school, bus, shopping center. A home to be proud of. Only $16,000. Terms. Redwine Realty, 460 Peachtree Arcade. WA. 5494, PL. 5-7864.

OWNER TRANSFERRED

BIG 6-room, 1½-bath, ranch-style brick. Very short walk to elementary and high schools. Beautiful lot, 716 Lynhurst Dr., SW. PL. 3-5888.

6 ROOMS, bath, furnished or unfurnished, 2 lots, build on 1 lot and convert present house into 2 apartments, ample room for both. Near schools, churches and shopping, on bus. Plaza 8-4927.

NEW BRICK DUPLEXES
C. D. HENDERSON CO., LA. 0412

GI OR FHA, 3 BEDROOMS.
MIMS RLTY., 749 Oak, PL. 5-2177

Ben Hill 147A

NEW 3-bedrm. bricks, $1,400 down —FHA loans. HOGAN & McKOWN, INC., Bkrs., Ben Hill, PL. 8-5501.

Sylvan Hills—Capitol View 148

3-BEDROOM BRICK

LIKE NEW—799 Springdale Place. Central gas heat, level lot, attic storage. Owner transferred. Priced right. Mr. Davis, PL. 3-8689.

Simeon L. Steed Rlty. Co.
2958 Sylvan Rd., SW. PL. 3-5113

3 BEDROOMS, $10,250

TOT. PRICE. Mod. 6-rm. home, tiled bath, oak flr. Nr. stores and grade sch. $1,450 cash. FHA. Stanaland Pl., 5-8212, PL. 5-5711.
J. FRED MILLER CO., Bkrs., E. Pt.

$6,500 ADAIR PK.

MODERN 5-rm. bung., 2 gas ff., tiled bath, screened porch. Nr. transp., stores, school. Reas. terms. Mr. Grail, PL. 5-8878, PL. 5-5711.
J. FRED MILLER CO., Bkrs., E. Pt.

3 BEDROOMS, carport, utility room, 100% GI loan. Only $10,750. Call Mr. Joiner, ME. 4-2149.

WM. WOMER RLTY., RLTRS.
931 W. P'tree, NE. EL. 5507-08

6-ROOM BRICK—Paneled den, cement basement, 1,260 square feet floor space. $3,000 down. Daniell, PO. 1-4764.

Lakewood 149

2439 JONESBORO RD.

A GOOD buy in a nice 2-bedrm. home. Large screened porch, basement. Beautiful lot 100x315. Britt, VE. 6695; res., LA. 1149.

BERRY REALTY CO.
Realtors 1374 Piedmont Ave.

3-BEDROOM BRICK

$10,350—$10,650 (Others With Bsmt. and Air Cond.)

Del-Mar Cabinets
Ceramic Tile Baths
Large Closets
Natural Gas
Carports
Central Heat
On Bus Line

NON-VET? Here's your opportunity to get best terms on a brand-new 3-bedroom brick home. 1½-bath models, and located in pretty

TILLSON PARK SUBDIVISION

COME out today and see for yourself. Go Memorial Drive or Glenwood to Candler Rd., turn right to Toney School, turn right on Tillson Rd. 1 mile to Tillson Park. Lee Wilson, VE. 5595.

RANKIN-WHITTEN
141 Carnegie Way. NW Realtors
WA. 0636

FIRST OFFERING
3 BEDRMS., 2 BATHS
$1,495 DOWN ANYONE

ALMOST-NEW red brick in Altaloma Park. Liv. rm., dining rm., modern kitchen, 2 tiled baths, 3 bedrms. Carport. Gas heat. Level corner lot with fenced back yard. $1,495 cash for non-vet, or can handle on GI loan for Vet. Price $12,900. Call Jim Hosford, EV. 6094 res., EV. 3636 off. Exclusive.

THIBADEAU, SHAW & BRANNAN COMPANY
"Atlanta's Leading Home Seller"
BROKERS, 1234 CLAIRMONT RD.

OPEN TODAY
$995 DOWN ANYONE
GI RESALE

RANCH-TYPE BRICK

IF YOU are looking for something nice, this is it. Consisting of 2 bedrms., liv. rm., din. rm., kitchen, washer connections, tile bath and shower. Ven. blinds and cornice boards. Back yard cyclone fenced. On transp. to downtown Atlanta, 1½ blks. to school. 1132 Ellen Way, just off Candler Rd. W. D. Watson, ofc., CR. 2661, res., DE. 3122.
ALEXANDER REALTY CO.
3128 Glenwood Rd. CR. 2661

GI RESALE

NEAT RED BRICK—6 yrs. old, 1 blk. to trolley and school bus. 2 bedrooms, liv. room and separate dining room, nice kitchen. Large wooded back yard. 607 Quillian Rd., 2700 Glenwood). Open for inspection Friday and Sunday. Call Lee Wilson, VE. 5595.

RANKIN-WHITTEN
141 Carnegie Way. NW Realtors
WA. 0636

GI RESALE

CONV. TO SHOPPING CENTER
2-BEDRM. brick home with large rm. finished in attic. Venetian blinds, very clean. Paved driveway. Payments $62.34 per mo., inc. taxes and ins. 3 blocks Candler-Glenwood Shopping Center. Call Fuller, EX. 1423.
ALEXANDER REALTY CO.
3128 Glenwood Rd. CR. 2661

BUENA VISTA LAKE

GI RESALE — 6-room brick home. Carport. Wooded lot. 841 W. Lakeside Dr. Call owner, EV. 2242.

TERRY MILL RD.

7 NEW 3-bdrm. ranch-type bricks, GI and FHA terms. Builder, DE. 8425.

WIDE selection of new homes near Decatur. Clairmont Rlty. & Ins. Ofc. DE. 3306; nights, ME. 4-4188.

NEW red brick, 100% GI loan. Griner Realty Co., EV. 2939, EL. 8116.

Candler-Glenwood Sect. 152A

GI RESALE
3-BEDROOM BRICK
ONLY $1,495 DOWN
NO CLOSING COST
3161 TILSON RD.

THIS HOME has extra wide eaves, large kitchen on front, entrance hall to large living room. Lot 68x221 and fenced. Only 2 years old. $70 month. To see, call Williams, EV. 7992 night, DE. 3328 day.

Perry Williams Rlty.
Candler at Glenwood DE. 3328

$495 DOWN, ANYONE
3 BEDRM. BRICK
4308 LONGLEAF CARPORT, UTIL. ROOM

YOU'LL have to hurry here. Notes only $69 include taxes and insurance. Total equity only $995, but will handle for $495 and your terms on $500. Vacant, open. Go Midway of Memorial Dr. to Peachcrest, turn right then to left on Longleaf. Gilbert Thomas, CR. 6486, DI. 7623.

Fulton-DeKalb Realty
2139 College Ave. NE

A GOOD BUY

VERY NEAT 5-room home on extra large, level lot, 100x300. Convenient to schools and shopping center. You can't beat this place for elbow room. Priced for quick sale. Top FHA loan. Approximately $1,400 will handle with monthly notes of approximately $58 per month. See 399 North Columbia Place (just off Columbia Dr. between Memorial and Glenwood). R. Shepherd Greer, 9988.

RANKIN-WHITTEN
141 Carnegie Way Realtors
WA. 0636

East Lake 152

TOP QUALITY HOMES

Bouldercrest Acres

BOULDERVIEW DRIVE
GRESHAM DRIVE
BRANNEN ROAD
ROCKCLIFF ROAD

3-4-BEDRM. BRICKS

$12,500 - $15,600

INDIVIDUALLY designed modern homes, all have carport, some 1½ baths, bsmts. Conv. located. Open for inspection. Moore, CR. 9295. Tindall, EV. 6239.

GREYSTONE PARK
100% GI LOANS

CONV. SCHOOL TRANSP.
6-ROOM BRICKS

ONLY a few 3-bedrm. homes left. Central heat, full bsmt., tile bath $13,500 to $14,100. Go 2nd Ave. turn east on Stokeswood Rd., north on Mark Trail, Cherry. CR. 3739; ofc., CR. 1761.

854 HOLLY DR.
100% GI LOAN

6-ROOM RANCH BRICK
CARPORT BEAUTY BASEMENT

A REAL BEAUTY—Ser. porch over carport, inside stairs to bsmt., tile bath, central heat, wooded lot. All conv. 1½ blk. transp. 2 blks. school. $14,250. Go McAfee Rd. 6 blks. east of Candler. Tindall, EV. 6239; ofc., CR. 1761.

6-RM. RANCH BRICK
$1,295 Down, Anyone

$79.42 MO. INCLU. T. & I.
2487 STOKESWOOD ROAD

OFF 2nd Ave. 1 blk. to Steele School. Hdwd. floors, forced air gas heat. Walk-in unfinished bsmt. 70x160 wooded lot. Open for inspection. Moore, CR. 9295; ofc., CR. 1761.

6-ROOM BRICK

BUILDER OCCUPIED 14 MO. MANY EXTRA FEATURES
BARGAIN AT $1[illegible]

THIS beauty has sep. garage, central heat, hdwd. floors, tile bath, automatic dishwasher. FHA or VA loan. Shown by appt. Moore, CR. 9295; ofc., CR. 1761.

6-ROOM BRICK
2441 CHERRY LANE

$750 TOTAL CASH VET.
4 BLKS. LESLIE STEELE SCH.

ATTRACTIVE, well-built rosetone ranch-type brick with carport, 1 yr. old, ½ dalite bsmt., sep. porch, central heat, lovely landscaped lot. Conv. transp. Only $13,500. McGinnis, EV. 9351; ofc., CR. 1761.

Benefield Rlty., Decatur

OPEN 2 'TIL DARK

ALTALOMA PARK

RAMBLING BRICKS
1½ TILE BATHS

$11,700—$12,850

EXCITING NEW Hotpoint Appliances

100% GI LOANS

PERHAPS the finest medium priced development ever offered. Many outstanding features: entrance hall, 1½ tile baths, granite foundation, central gas furnace, carport, some with full daylight basement, all on beautiful wooded lots. Over 150 already sold to satisfied buyers! Drive east on Glenwood Rd. about 1½ miles past Candler Rd., turn left on Columbia Dr., go 2 blocks and turn right on Peachcrest Rd., down Peachcrest about ½ mile and turn into ALTALOMA PARK (watch for our sign). Call Jim Hosford, EV. 6094 res. or J. L. Cook, ME. 4-4737 res.; EV. 3636 off. Exclusive.

THIBADEAU, SHAW & BRANNAN COMPANY
"Atlanta's Leading Home Seller"
BROKERS 1234 CLAIRMONT RD.

100% GI
30-Yr. Terms
3-Bedroom Bricks
Large Lots
Carports
Central Heat
On Bus Line

NON-VET? Here's your opportunity to get best terms on a brand-new 3-bedroom brick home. 1½-bath models, and located in pretty

TILLSON PARK SUBDIVISION

COME out today and see for yourself. Go Memorial Drive or Glenwood to Candler Rd., turn right to Toney School, turn right on Tillson Rd. 1 mile to Tillson Park. Lee Wilson, VE. 5595.

RANKIN-WHITTEN
141 Carnegie Way. NW Realtors
WA. 0636

FIRST OFFERING
3 B

East Atlanta 158

2 Baths, Bsmt.—Trees
FHA OR GI—1559, 1581, 1587 Van Epps St. 3 bedrms. (1 pan.), lrg. liv. rm., sep. din. rm., kit. with brkfst. area, carport. Buy now, pick your colors. Bldr., EV. 4217.

These Are Bargains
TWO extra nice 5-rm. frames, well loc. Todd. MU. 8-4272, LA. 7781.
EAST ATLANTA REALTY CO.
498 Flat Shoals Ave.

TO BUY, SELL OR RENT
L. F. JENKINS RLTY., DI. 5768,
531 MORELAND at GLENWOOD

Marietta 159

MODEL HOME
Beautiful Trees Every Lot
1-2 Baths—3-4 Bedrms.
Charming FOREST RIDGE
BRICK HOMES. Ultimate in quality and design. Contemporary or ranch style. Curbed streets. Restricted, protected area. Convenient to school, shopping. You'll like the quality and location of these splendidly built 2-bath brick homes. Go north via Marietta 4-Lane Hwy. 3 mi. past river, turn right out Terrell Mill Rd. (1 block past Windy Hill traffic light), go 2 mi. to Powers Ferry Road; turn left 2 mi. to Forest Ridge sign. Grubbs, 9-4663; 4-5-9823, office.

OPEN TODAY
Homes—Homes—Homes
BEST BRICK DESIGN
Winding Scenic Drives
100% GI—Max. Terms
FREYWOOD ESTATES—Only stone's throw to new school, near shopping, transportation. Carports, basements, storage rms., screened porches, beautiful knotty pine cabinets. You'll be pleased with the quality of these homes. Come out Powers Ferry Rd. to Powers Ferry School, turn at Freywood signs for a fine treat. Grubbs, 9-4663, res.; 4-5-9823, office.
KENNESAW
LAND & SALES AGENCY, INC.
114 Roswell St. Marietta, Ga.

Reas. Cash Payment
NO CLOSING COST
COZY BRICK, conven. to Lockheed. Notes only $68, including insurance and taxes. Near school. Mrs. Brown, DE. 1357, ofc. AT. 6391.
Barksdale Rlty., Realtors
820 NORTH HIGHLAND

Smyrna 160

GREENRIDGE ESTATES
100% GI
CLOSING COST ONLY
Spacious Designed Bricks
3-BEDROOM BRICKS—Large, all-tile baths with shower, big, roomy kitchens, knotty pine cabinets, plenty of work space. Priced $10,850 up. Convenient to Smyrna's finest shopping center. City sewage, paved streets with curb, 25 min. to downtown Atlanta, 10 min. to Lockheed. You'll love these homes. Come Old 41 or Access Hwy. to Pat Mell Rd., turn and come to Greenridge sign, then follow to new homes. Potter, dial 4-5-7613, res.; 4-5-9823, ofc.
KENNESAW
LAND & SALES AGENCY, INC.
114 Roswell St. Marietta, Ga.

ANNOUNCING NEW
SUBURBAN HOME SECTION
SEE CLAY MANOR
3-BEDRM. BRICKS
Carports, storage rms., bsmts., some
LOTS 90 TO 140 FT. FRONT
PRICED $10,400 TO $10,790
GOOD GI-FHA FINANCING
½ BLOCK TO GRADE SCHOOL
8 MILES TO LOCKHEED
2 BLKS. TRANSP. TO ATLANTA
Go Bankhead Hwy. to Mableton, Ga. Turn right on Floyd Rd. or Clay Rd. and follow signs. See these today and get early choice. Dan Sale, PL. 5-2031, nights.
George L. Wilson, Agt.
PL. 3-1031, 2323 Cascade Rd., SW

4-BEDROOM
2 BATHS, full daylight basement, cedar shingle siding. IN SETTING OF GIANT OAKS, on large lot at 300 Whitfield St.
ALSO
3 BEDRMS., paneled den, wall-to-wall carpeting in living rm., dining rm. and hall. On lot 120x185, covered with tall pines. Located in the best section of Smyrna, at 115 Pretty Branch Dr.
POSTON REALTY CO.
Smyrna, 5-4475 Smyrna, Ga.

Suburban 162

HERE AND NOW!
THE MOST complete and best-finished homes available anywhere in or near Atlanta!
3 Large Bedrooms
2 Beautiful Tile Baths
Recreation Room
Scenic Living Room
Big Basements
Double Carports
Dishwasher
Laundromat
Dryer
Garbage Disposall
Over $3,800 Worth of Built-In Extras!
DREAM KITCHEN—Fully equipped with range, oven, refrigerator, Deep Freeze, stainless steel double sink, stainless steel stove hood.
LENNOX YEAR-ROUND AIR CONDITIONING
100-Foot Lots
PLUS MANY, MANY MORE FEATURES, and located in beautiful KENILWORTH LAKE SUBDIVISION, in view of Stone Mountain. These luxury homes are for the discriminating family which wants the best, and are located 25 minutes drive from the center of Atlanta. Priced in mid and upper twenties. Drive out Memorial Drive approximately 5 miles from Avondale, turn right at our sign at Hairston Rd., go three blocks to another sign, turn left. If you want the very best, don't fail to see these NORRISBILT dream homes! D. G. ALLEN, DE. 2190.
RANKIN-WHITTEN
141 CARNEGIE REALTORS
WA. 0636

144 MILAM CIR.
FULL DALITE BASEMENT
LOT 125x245
APPROVED FOR GI LOAN
CLOSING COST ONLY — VET
4 MILES E. OF DECATUR
A REAL attractive brick on lovely well-landscaped lot. Garage in bsmt., scr. porch, fireplace, inside stairs to bsmt. and lrg. attic, 1 blk. transp. Immed. possession. McGinnis, EV. 9351, Ofc. CR. 1761.

PINE LAKE
3-BEDROOM BRICKS
100% GI LOANS
CLOSING COST ONLY — VET
ONLY $10,850
PINE HILL DR. off Rockbridge Rd. Only 2 of these ranch-type bricks left. All city conv. Carport, central heat. Wooded lots. McGinnis, EV. 9351, Ofc. CR. 1761.
Benefield Rlty., Decatur

CLARKSTON—704 Church St.
BEAUT. 5-rm. home, space for 2 rms. in floored attic. Stairs, cent. heat. Pretty ½-acre lot, trees, shrubbery. Vacant. Langford, 43-7655. McLain-Peeples, Bkr., DE. 5775, Dec.

Suburban 162

$10,750—100% GI
YOUR DREAM HOME CAN COME TRUE: you need no money, only closing cost. Lovely 3 bedrm., sep. liv. rm., din. rm., ceramic tile bath with shower door, kitchen loaded with cabinets, central heating, lrg. lots, yard beautifully landscaped. House is decorated to your taste. The door is open and we are waiting for you to come. George Doss, PL. 3-4567.
BRENDA VIEW SUBD.
AUSTELL, GA.
GO Bankhead Hwy., turn left at So. Gordon, go 3 blks., turn right, enter subdivision.
Built by Doss Construction Co.
SYLVIA R. WEISSMAN, BKR.
984 Peachtree St. AT. 1817

MOST UNUSUAL SPLIT LEVEL
ANTIQUE brick trimmed in pink. Imagine a full GE kitchen, stainless steel top, 3 bedrms., 2 fireplaces (1 in liv. rm., other in lge. den), 2 baths, bsmt., on lot 180x300 ft. For only $19,000. To see, go end of Columbia Dr., turn left on Rainbow Dr., right on Cockleburr Rd., left on Born Rd. and dream house is 500 ft. on right; or call Hugh Wakefield, res., CR. 2244; bus., DE. 2534.
FORKNER REALTY CO.
REALTORS Avondale Estates, Ga.

HIGHEST QUALITY
LOWEST COST
100% GI LOAN
3-bedrm., liv. rm., din. rm. and kit.; modern throughout; scr. porch or carports; lot 79x150. Priced $10,650 and up. Closing cost only $375. Will finance FHA or conv. Go Hwy. 54 to city limits; Jonesboro and Hillcrest Homes. SMITH, DI. 7803.
Ewing & Bowdon Rlty. Co.
MU. 8-3394 1032 HEALEY BLDG.

$395 DOWN ANYONE
913 HANES DR.
Low Notes, Tiled Bath
VACANT, OPEN
GO Glenwood Rd. below Decatur to intersection of Covington Rd., then right on Hanes Dr. Low notes, no-closing cost, and a real buy for the money. 2-bedrm. brick with dining area, L. R., porch, bath and utility room. Tom English, CR. 6486, DE. 2880.
Fulton-DeKalb Realty
2139 College Ave., NE

$995 DOWN ANYONE
123 VAUGHN ST., Clarkston—White wideboard home, perfect condition, 2 bedrms., paneled den, tile bath, firepl. in liv. rm., dining rm., modern kitchen. Approx. 1,200 sq. ft. Only $10,500. Call H. M. Sears, DE. 5811, res.; EV. 3636, off. Exclusive.
THIBADEAU, SHAW & BRANNAN COMPANY
"Atlanta's Leading Home Seller"
Brokers 1234 CLAIRMONT RD.

MAKE OFFER
ON THIS 6-year-old, 2,100 sq. ft. house. Has 11 rooms, including 2 baths, 2 kitchens. Can be used for large family or as duplex. Central heat, city water. Beautiful lot on paved Pine Grove Rd., 1 mile west of Roswell. Must be sold. $850 cash will handle. Clark, AT. 1183.
CONKIN REALTY CO.
265 Mt. Vernon Hwy. CH. 5367

COVINGTON HWY.
NEAR LITHONIA
4 BEDRMS., 1½ BATHS
200 FT. X 400 FT.
THIS property is offered for only $12,750. Central natural gas furnace. Large living room, modern kitchen. Trees. Many other nice features. Exclusive. Call for appt. to see. John W. Foy, EV. 3654, DE. 8893.
FOY REALTY CO.
619 CHURCH ST. DECATUR

Beautiful Shady Lane
NEW 6-RM. red brick, 1½ tiled baths, 2 bedrms., paneled den, lrge. kit. with plenty of cabinets. Full daylight concrete basmt. Gas furnace. Pretty wooded lot, 80x320. Price only $16,500. Exclusive. John Cunningham, DE. 7662, office CR. 2606.
Wheat Williams, Rltrs.
119 E. Ponce de Leon Decatur

2991 Bouldercrest Dr.
2 ACRES
VERY clean 5-rm. house, large rms., 2 porches, util. rm., plastered walls, hdwd. floors, garage. Priced at $9,500. T. H. White, CR. 2661.
ALEXANDER REALTY CO.
3128 Glenwood Rd. CR. 2661

NEAR RIVERDALE
1 MILE OFF HIGHWAY 85
BEAUTIFUL brick home with all conv. provided, cent. heat. system, etc. Approx. ½-acre lot. (More land can be bought.) Large patio and barbecue pit. 8 fine young bearing peach trees. Excl. Mrs. W. W. Mitchell, Bkr., E. Pt., PO. 1-4594.

You CAN Buy Happiness
At a very reasonable price, too. For only $15,500 with $3,950 cash and $80 mo. you can have this $20,000 6 rm. brick home on lovely wooded acre lot. All city conv., bsmt., dbl. gar., 1 blk. trans. PO. 7-1438, PO. 1-4961.
JOHN M. HARRIS, Bkr., Hapeville

2 NEW 6-RM. BRICKS
TILED BATH, carport, utility rm. Lot 100x200. GI financing. 15 min. West End, Cobb County. Boggs Rd. at Gordon Rd.; Nash Cir. at Gordon Rd. Neely, PL. 5-1877, PL. 5-2561.
J. D. OTWELL, Realtor, 609 Ashby

SEMI-SUBURBAN
6 ROOMS—$7,950
MODERN, with 1 acre. In beautiful section off Cascade Rd. Vlass, Ofc. AL. 4637, nite CH. 0447. VLASS & DOWDY, 272 W'hall.

To Buy Tucker Property
Call B. R. Nix, 43-6495
B. R. Nix Rlty. Co.
5400 LA VISTA RD., TUCKER

Terms—4-Rm. House—Cheap
SCOTTDALE, 1794 Tanner Dr., off McLendon Ave. Langford, 43-7655. McLain-Peeples, Bkr., DE. 5775, Dec.

3-ACRE LAKE on paved road, 17 miles from downtown. Well stocked. Beautiful building sites. $6,500. Owner, VErnon 5844 or PL. 5-5911. Ingram.

23 acres, paved road, on river, 3 hrs. Schumpert, Bkr., Arc. Bl. WA. 0703.

FRED HANNAH REALTY CO., BKR. Phone 43-7145 Tucker, Ga.

FLOYD GRAINGER, Bkr., GRA-NEL INC., 9220 Mableton, Ga. AT. 1569

2 LARGE BEDROOMS, year-round home. $5,990. AT. 5463.

Investment Property 164

DECATUR
2-STORY house converted into 4 apts. and in addition a garage apt. All equipped with stove and refrigerators. Each has private bath and private entrance. Gross rent $285 per mo. Price $14,750. Can show excellent returns on investment. Call H. A. Magargee, CR. 0492, home; CR. 3861, office.
L. W. Morris Co., Bkr.
113 TRINITY PL. DECATUR

NEW 4-UNIT APT.
EAST POINT—$14,000, $2,160 income, terms. Andrews, PL. 7-1838, PL. 5-5711.
J. FRED MILLER CO., Bkrs., E. Pt.

IF YOU WANT to invest in apartment houses, call AT. 0885.
HUBERT & TAYLOR REALTY CO.
1409 Peachtree St., NE.

21-ACRE tract lying between Old 85 Hiway and S. Expressway at intersection of 85 Bypass and S. Expressway. $63,000. Owner, AL. 2880.

NEW Colored Duplex, $1,300 per year income, total price $8,850, $2,000 wil lhandle. EXchange 7681.

Business Property 165

IND. SITES—1 acre or larger. Sou. RR frontage, P'tree Rd., EM. 4706.

21-ACRE tract lyieng between Old 85 Highway and S. Expressway at intersection of 85 Bypass and S. Expressway. $3,000 acre. Motel site. Owner, AL. 2880.

INDUSTRIAL SITES
RAILROAD and highway frontage. Call owner, VE. 2525.

WAREHOUSE LOT, 10,000 SQ. FT. NR. UNION STA. $9,000. AT. 1156.

Vacant Lots—Subdivisions 166

Executive Transferred
WANTS to trade custom-built 3-BEDROOM, 2-BATH home in TAMPA, FLA. BEST RESIDENTIAL SECTION; 4 years old, quality construction, plaster throughout, parquet floors, modern kitchen, large Florida room, separate garage, guest room. $25,000 class. Will trade for home in Atlanta. Call me for complete specifications and photos. PATRICIA JUBY, EX. 1525, office; AT. 5135, residence.
LAMB REALTY CO.
REALTORS
374 E. Paces Ferry Rd. "In B'head"

216 ACRES—S. W. FULTON
NOW 2 miles from water mains on two paved roads; $150 per acre. Call YANTIS MITCHELL, WA. 1511.

75 A.—10 MILES OF CAPITOL
DEKALB County, about 800 ft. frontage on road slated for pavement soon. Near water main. Sacrificing at $200 per acre. Call YANTIS MITCHELL, WA. 1511.
J. H. EWING & SONS
65 FORSYTH ST., NW REALTORS

OLD IVY ROAD
BEAUTIFUL wooded lots on Old Ivy Road and new road now being developed. These lots are located in front of new Sarah Rawson Smith School. Builders Attention! Call Bush, EX. 4389; office, WA. 5477.
ADAMS-CATES CO.
201 Hurt Bldg. Realtors
OUR 50TH ANNIVERSARY

BUILDERS, ATTENTION
12 Level, Wooded Lots
PRICED RIGHT AT $1,550—Excellent new community of $15,000-$18,000 homes. 3 blks. from new school. This price includes paving, curb, water, sewer and gas. Good permanent loan arrangement. Call Harold Thompson.
THOMPSON & ASSOCIATES
515 Pharr Rd., NE. Bkrs. EX. 6389

PACES FERRY ROAD
230-FOOT choice lot at the remarkable price of $3,750. Fine old oaks and 5 minutes of Westminster School. 15 minutes of downtown Atlanta when Expressway completed. For appt. to see, call Mrs. Galbraith, EX. 9743, DE. 1331 or ofc., WA. 5477.
ADAMS-CATES CO.
Realtors 201 Hurt Bldg.
Our 50th Anniversary

Builders and Individuals
28 FULLY developed lots, all utilities in, off of Dodson Drive, in the most desirable section of East Point. Minimum of 80 feet frontage. Excellent deal for builders. CALL: PERRY McINTYRE, AT CY. 8631.
McINTYRE REALTY CO.
REALTORS HEALEY BLDG.

58 ACRES
JUST EAST of Lawrenceville Hwy. near Scott Boulevard extension, 2,000-ft. road frontage, level and well-wooded. Also several other Northeast tracts. C. D. Lashley, DE. 3394; res., EV. 6140.
Cary Bone Rlty., Realtors
158 SYCAMORE ST. DECATUR

KENILWORTH ESTATES
100x250 wooded lots, $2,500.
Gas, water, lake privileges.
Terms if desired.
Go Memorial Dr. or Highway 78 to Hairston Rd., turn right 1 block. Exclusive, DE. 2549; res., DE. 9915.
GRADY DUFFEE, Realtor
Suite 100, Rutland Bldg., Decatur

ATT'N, BUILDERS AND INDIVIDUALS
PRETTIEST lots in North DeKalb. Heavily wooded, all lots minimum 100x200. Street paved, water, electricity and telephone service already in. Call owner anytime, 47-2141.

WANTED — Growing concern, employing 30 to 35 people, payroll over $100,000 annually, desires 2 to 4 acres to build. Site must be on railroad. Gas, electricity and water necessary. Southeastern Carbon Paper Co., P. O. Box 274, Decatur, Georgia.

2 LARGE LOTS
1 ON Bouldercrest Dr., 121x375, county water. Price $1,100. 1 wooded lot, 210 ft. frontage, water available, $750, good terms, just off Bouldercrest Dr. Little, MU. 8-4372.
Little Rlty. & Ins., 215 Flat Shoals

Attention, Builders
VERY desirable location, between Expressway and P'tree Rd., cor. of Ferncliff and Roxboro Rd. Chatham Rlty., 1429 P'tree. AT. 5716.

BIG WOODED LOTS in a beautiful modern subdivision. Priced from $695. Liberal terms. In fast growing Northeast section. Zoning and restrictions. For information, call EL. 1947.

5 BEAUTIFUL wooded acres, 360-ft. frontage, Lawrenceville Hwy., Northeast of Tucker. Suitable for building lots or home, convenient everything. $4,000. Owner, 43-7614.

Beautiful Tract to Subdivide
NEAR DECATUR—125 level acres, long rd. frontage. Langford 43-7655. McLain-Peepies, Bkr., DE. 5775, Dec.

4 LOTS — $1,000 ea. 60 ft. All improvements.
Gross Rlty., 976 P'mont. AT. 6326.

90x300, East Atlanta CR. 1426
115x485, Suburban, gas. CR. 1426
SPITLER RLTY., 254 2nd Ave., SE

BEAUTIFUL, wooded, hillside lot with utilities, 100x300, just outside city limits. $1,695. CR. 0003.

DANFORTH ROAD, off Cascade, 80x625 level wooded, $1,800. By owner, POplar 1-3977.

10 ACRES, ½ mile Atlanta General Depot. Phone, lights available. DIxie 7605.

Harris Trail, 2 lots $5,950 each. Salmon, Bk., 4634 Nsdr., NW. CH. 1002.

Wooded lots off Roswell Rd., Forest Hills Dr. Rest. 1,600, $3,750. CH. 6098.

NICE SHADY LOT—3 blks. to Candler-Glenwood sect. $1,100. DI. 4897.

BOHLER RD., NW. 100x400, $3,000 Greene Rlty., P'tree Rd. CH. 4455

ACREAGE for subdivision. 47-2181 PALMER RLTY. CO., Dunwoody, Ga.

W. WESLEY, 250 front. ......$7,500 Carswell-Sims, 1680 P'tree. EL. 5811.

NORTHSIDE lots for builders. Holley Rlty., 930 W. P'tree. EL. 3734.

200x500 beautiful, wooded lot; CH. 2152 Robinson Rlty, B'hd.

Builders and Contractors 167

WE WILL build on your lot 3-bedroom home, 1¼ baths, $9,850 and up. Phone ATwood 7881, or ATwood 0607.

Farms and Lands 171

165 ACRES within one-half mile of Dawsonville, Ga., just off paved road. Plenty of growing timber, good branch. Write Dawsonville Realty, J. M. Voyles, RFD No. 3, Ball Ground, Ga.

250 ACRES with six-room dwelling and barn. Dwelling has running water. Property is situated seven miles from Dawsonville, Ga., just off Highway No. 19. Write Dawsonville Realty, J. M. Voyles, Agent, RFD No. 3, Ball Ground, Ga.

APPROXIMATELY 35 acres, including about 8 acres good bottom land, 3 acres Sericea, lots young timber, few trees saw timber. Soiled highway to be paved soon. ¼ mile from Cobb County. Dallas-New Hope-Marietta Road. $1,850. Less without bottoms. Phone 6141 days, 6641 nights. J. F. Marchmont, Dallas, Ga.

18 MILES S. ATLANTA-DECATUR
50 A. ON PVD. 155 HWY. Streams, spng., lksite., good bldg. sites. ½ open, ½ pines. $5,000. Phone, lgts.
35 A., 2½ MI. OFF PVMENT., lge. amount open land, young pines, good bldg. sites, phone, lgts. $2,000. T. K. WHITE, BKR., nr. 138-155 Hwy. Junct. Stockbridge 2324.

56 A—$7,500
NEAR Conyers, 5-rm., bath; barns, fenced pasture, 31 A. cultivition. Will trade for Atlanta house.
BUTLER & GILES, BROKERS
1236 Lucile Ave., SW PL. 3-5881

NEAR RIVERDALE
SMALL farm off 85 Hwy. Veg. or truck farm. For price and loc., call C. D. Harrell, PL. 3-0141, PL. 5-5711
J. FRED MILLER CO., Bkrs., E. Pt.

15 ACRES, 2-rm. house, 3½ mi. Atl. Ord. Depot, only $1,760 full price for cash. Bea Curry Rlty., 43 Alden Ave., NW. VE. 8691; VE. 4210, Hall.

52 ACRES at Duluth, 10-acre lake-site, 15 acres open. $4,500.
CHAS. J. COFER, BROKER
78 Pryor, NE., CY. 8821, EM. 1163

ROCKDALE COUNTY FARMS
D. R. Hall, Bkr., Conyers, Ph. 7124

4-ROOM HOUSE, 3 acres land. $3,500. Fairburn 2852 or 2171.

Timber Lands 173

WANTED! TIMBER, ALSO LAND
LARGE or small tracts of timber. Also timber land, anywhere. J. A. Hayes, 1014 Edgewood Ave., NE. Atlanta. MU. 8-0531 or VE. 0450.

CASH for any amount of saw timber, near Atlanta. Ralph Harper, Ben Hill, Ga., PLaza 5-2279.

Resorts 174

WILL SELL EQUITY in lake-front lot, Norris Lake. Reasonable. DIxie 7323.

Real Estate Auction 176

WE SELL farms, homes, business properties, vacant lots, anywhere in Georgia or adjoining states. For satisfactory results, see or write us.
JOHNSON LAND CO., Brokers
Haas-Howell Bldg., Atlanta
MUrray 8-3132
JOHNSON AUCTION CO.
413 Grant Bldg., Atlanta, AL. 7701

WE sell throughout South at Auction. J. L. Todd, 302 W. 3rd St., Rome, Ga.

WE sell property all-over Georgia. Harry J. Butler, Rome, Ga., Ph. 6931.

Real Estate for Colored 177

NEW 4-unit apt. Best Westside location. Conv. to everything. Rental $210 per month. EX. 3445, or EX. 2175.

77 RAWSON ST., SE—3 rooms and bath. Easy price and terms. Call E. C. Owenby at CY. 7374 or EM. 3770.

Wanted—Real Estate 180

GI RESALES NEEDED BADLY
Any Place, Any Time
WE GIVE MOVING TIME
FOR immediate action and prompt service on any GI resale, call Tom English, DE. 2880 or CR. 6486.
Fulton-DeKalb Realty
2139 COLLEGE AVE., NE

SELLERS WELCOME
WE are selling property in Decatur, East Lake, Avondale and suburban areas. Should you decide to sell, either call or come by our office. John W. Foy.
Ofc. EV. 3654, res., DE. 8893
FOY REALTY CO.
619 Church St. Decatur

GI RESALES WANTED
Other Listings Needed
Any Kind, Anywhere
Do You Want Yours Sold
Call EM. 2041, AT. 1771
LEWIS RIDLEY RLTY., 55 12TH

CASH NOW
3 TO 5-ACRE building lot on Northside in Fulton County. No brokers. CH. 7371.

GI RESALES WANTED
DON'T sacrifice your GI equity when you can get top price and free appraisal by calling
J. H. Leathers, DE. 5508, CR. 3315
Leathers Rlty. Corp., 125 W. P. de L.

HAVE cash client for 25 to 50 acres, with well secluded home, up to 20 miles west or northwest of Atlanta. Not over $18,000. Mr. Groover, VE. 9912, CH. 2157.
BAGWELL-WILSON, INC.
Realty Co., Sandy Springs, EX. 4422

NEED LISTINGS NOW!
CAN sell your home quickly if PRICED Right. Cap. View, Sylv. H., Casc., East Point or Vic. Mrs. Wallace, PL. 5-6300, PL. 5-5711.
J. F. MILLER CO., BKRS., E. PT.

WE SELL 'EM
Kirkwood
E. Atlanta, E. Lake, Grant Park
EAST ATLANTA REALTY CO.
498 Flat Shoals Ave.

WE ARE interested in good listings in the sale of your property, either residential or commercial. Howard Simpson & Assoc., 60 Walton St. NW. AL. 8521.

GI RESALES WANTED
IMMED. service, customers waiting. PERRY WILLIAMS RLTY. & INS. Candler at Glenwood DE. 3328

WANTED—GI EQUITY
IN HOUSE, vicinity Avondale or Decatur, from owner. EV. 7354.

WANTED TO BUY—A large farm. Will pay market price for cattle and equipment. Give full details. D. C., 894, Journal-Constitution.

CASH FOR YOUR HOME
BERRY RITTENBAUM REALTY CORP., Vol. Bldg., AL. 5616.

WE HAVE buyers for good houses in Hapeville area. THE McCORD CO., BKRS., 3518 S. Fulton Ave., PO. 7-1546.

WIDOW wants to buy 12-to-20-unit apartment building in Northside from owner. ELgin 7348 days; EX. 0815 night.

FOR prompt attention list real estate with BURDETT REALTY CO., Realtors, 175 P'tree St., WA. 1011.

NEED NOW—3 br., 2-ba. brk. home, NE sec. $16,000 to $18,000 class. Barfield Bros. Rlty. WA. 5095

Subdivisions and Homes
CRESTWOOD REALTY CO.
2556 Crestwood Dr. ME. 4-5200

LISTINGS needed in E. Atl., Kirkwd., E. Lake. Rollins Realty Inc., CY. 7487; nights, DI. 2539.

GOOD listings wanted. Dargan, Whitington & Conner, Rltrs. Estbl. 60 yrs. WA. 1971, 124 Hurt Bldg.

TO sell or rent your property, call SAMUEL ROTHBERG, REALTOR VE. 0706

GLENCO REALTY CO.
3194 Glenwood Rd. CR. 3056

WE SELL HOMES, EM. 5677
Turner Rlty. Co., 1112 Peachtree

NEED 3- or 4-bedrm. home in Brookwood Hills. Smaw Realty, EL. 2814.

SOSEBEE RLTY. & INS. CO
MABLETON, GA., AUSTELL 2530

Prompt Sales — Listings Needed
Wall Bros., 600 Blvd., EL. 2616

SUBURBAN acreage or farm. CY. 7130. Rowe Rlty., 1400 Glenwood.

LIST your real estate with us. Haas & Dodd, WA. 3111, Haas-Howell Bldg.

Call H. D. Bell-DE. 6437

HENRY O. BRAY, REAL ESTATE
9 Evelyn Wy., NW. SY. 4-4182-3321

WANTED—Lots with utilities. J. B. Dunbar, Bkr., Peters Bldg., AL. 2061.

HAMILTON & PITTS BROKERS
4014 PEACHTREE RD. EX. 7011

A. B. COX REALTY CO., Brokers
403 Grant Bldg. CY. 3528

CLIENTS for GI equities. Phillips, Hoyt & Co. WA. 3173

GRAY REALTY CO.
First Natl. Bank Bldg. WA. 4364

SIMMS-DOBBS CO., REALTORS
1542 BOULEVARD AT. 5795

Listing wanted. ADVANCED RLTY. CO., 750 Virginia Ave. LA. 0869.

FOR RESULTS—List With Us
Lane Rlty. Co.—LA. 8495

GROVE PARK INS. & RLTY' CO.
1968 BANKHEAD, SY. 4-2421.

AUTOMOBILES

Used Cars for Sale 181

Buick

BUICK, 1950, Special 4-dr. Fully equipped and Dyn. Car can be bought right. Small down paymt. and low notes. Will take trade. Call Taylor, WA. 5165 until 9 p.m. Broker.

BUICK—1950, 2-dr., Special. Whitewalls. Dynaflow drive, signal lights, heater, defroster. One owner. Extra clean. $475. 942 Peachtree St., NE.; near 10th. VE. 4736.

BUICK—1949 Roadmaster sedanette. $295, $50 down. Good transportation. Colonial Credit Co., 511 Spring St., NW. AT. 3848.

BUICK — 1950 2-dr. R. and H., Hydra. $65 down, finance bal. Jimmy DeVore, Northern Car Co., EL. 7715, AT. 1204.

BUICK, '53, Super V8. Dyna dr., fully eqpt. Can handle for $75 down. Bal. eze. COCHRAN MOTORS, PO. 7-8244.

BUICK — 1953 Special conv. $75 down, finance bal. Jimmy DeVore, Northern Car Co., EL. 7715, AT. 1204.

BUICKS — All models, best deal.
JOHN DAVIS BUICK
East Point PO. 7-8369

BUICK, '54 Special 2-door Riviera. Exceptionally clean. 14,000 original miles. PLaza 3-3228, PLaza 5-9509.

BUICK—'51 4-dr. Riviera. Like new. Special at $895. CENTRAL CHEVROLET, 2930 P'tree Rd., EX. 4661.

BUICK, 1955 Super Riviera Coupe. Fully equipped. Low mileage. One owner. Sacrifice. EL. 8214.

BUICK — 1955 Special four-door. Dynaflow, radio, heater. Like new. Sacrifice. MElrose 4-2534.

BUICK, 1951 Roadmaster four-door, fully equipped. Call EVergreen 9810 after 3 p.m.

BUICK, '52, Super, R. and H., extra clean, good condition. Owner. WAlnut 5461.

BUICK, '53 4-door, like new, $95 down, $45 month. ME. 4-2627, Broker.

BUICK, '53 Riviera, Clean, R. and H. $100 dn. 296 Spring. CY. 6858, dlr.

BUICK, 4-door sedan. Excel. cond. $100. Bargain. AT. 1757.

Cadillac

CADILLAC — '55, "62" 4-dr. sedan. Wine color bottom, white top. Beautiful wine nylon upholstery. Electric windows, electric seats, R. and H., Hydra-Matic. Original one owner. Full price $4,095. 190 Edgewood Ave., NE. CY. 1667. Dlr.

CADILLAC — 1952 Coupe de Ville. Fully equipped. Powder puff. $225 down, finance bal. Jimmy DeVore, Northern Car Co., EL. 7715, AT. 1204.

CADILLAC — '55 "62" coupe. One owner. Radio, heater, power steering, power brakes. Full pr'ce $3,995. 190 Edgewood Ave., NE, CY. 1667.

CADILLACS available, 1955, all body styles, one owner cars. P'tree Car Leasing Co., 190 Edgewood Ave., NE. CY. 1667.

CADILLAC '54 "62" 4-dr. $3,395
BILL THORNTON INC.
1351 Bankhead Ave. NW, SY. 4-8271

CADILLAC — 1951 "62" 4-door. One owner. City driven. Sacrifice. A-1. $1,375. No dealers. EVergreen 8303.

CADILLAC, 1948 4-door. Like new. 296 Spring. CY. 6858, dlr.

Chevrolet

CHEVROLET, '54 Bel Air conv. Low mileage. One owner. R. and H., w.-s.-w. tires. Perfect cond. Sacrifice. $1,180. $100 cash or any car as down payment. Candler Jones Motors, 125 W. Ponce de Leon, by the court house in Decatur. CR. 1473.

CHEVROLET, 1951, De Luxe 2-dr. Powerglide, R. and H. Real nice. $595, $145 down.
GRIZZARD MOTORS
391 SPRING ST. CY. 7874

CHEVROLET, 1955, 6-cylinder, 150, two-door, radio and heater. Individually owned. 7,000 miles. Very clean. Small equity and assume notes. Must sell this weekend. CRescent 8956.

JOHN SMITH CO.
CHEVROLET
Sales. Parts. Service
536 W. Peachtree EM. 5661

CHEVROLET, '47 — Newly overhauled motor, good chassis, top crumpled. Cheap. MElrose 4-5440 Dodd Service, Buford Highway at North Druid Hills Rd.

CHEVROLET (2) — 1953 Bel Airs. Straight drive, R. and H., white tires. $85 down, finance bal. Jimmy DeVore, Northern Car Co., AT. 1204. EL. 7715.

CHEVROLET, '51, carry all $550.
HUGGINS MOTORS
W. P'tree at Alexander, MU. 8-8697

CHEVROLET — 1955 "210" 4-door, V-8 engine, Powerglide, 2-tone. Equipped. Privately owned. Will trade, finance. POplar 1-1695.

CHEVROLET, 1951, 2-door, de luxe, loaded with extras, new paint, excellent condition, owner record furnished. VErnon 1565.

CHEVROLET, 1948, Fleetline, 4-dr. Extra clean. $295, $50 down, Colonial Credit Co., 511 Spring St., NW. AT. 3848.

CHEVROLET, '53, Station Wagon, 4-door, radio, heater, white tires, 36,000 miles. Perfect. POplar 7-5077.

CHEVROLET '49, $395. Nothing down, 18 mo. Branan Mtrs., 1504 N. Main, E. Pt. PL. 5-2305.

CHEVROLET—1946 Fleetline, Radio, heater, new seat cover and new paint. PLaza 5-1832.

CHEVROLET, '51—A peach, 30,000 only easy miles, 2-door de luxe, $510. PO. 1-6021.

CHEVROLET, '50, 2-dr. Perfect cond. PO. 7-3352, PO. 1-5704, agt.

CHEVROLET, 1952, Like new, R. and H. 296 Spring. CY. 6858, dlr.

CHEVROLET, 1949 convertible, R. and H. 296 Spring. CY. 6858, dlr.

Chrysler

CHRYSLER, 53, N.Y. 4-dr., power-steering and brakes, auto. Torque drive, r. and h., good tires and new safety tubes. Sell for $1,245, no trade. By owner, PL. 3-9973; res. CR. 5055.

CHRYSLER, 1950 Imperial. Clean as a pin. Perfect in every way. $490. This is a bargain. Candler Jones Motors, 125 W. Ponce de Leon, by the Courthouse in Decatur. CR. 1473.

CHRYSLER 1953 Windsor 4-dr., 2-tone paint. Auto. trans. $895. 260 North Ave., NE. EM. 1609, Agt.

CHRYSLER, 1951 Imperial hardtop. $50 down. 296 Spring. CY. 6858, dlr.

CHRYSLER, 1953 N.Y. Clean. R. and H. 296 Spring. CY. 6858, dlr.

CHRYSLER '51, excellent cond. Henry Mtr. Co. PO. 1-3157.

Crosley

CROSLEY, 1948 station wagon, runs good. $110. We also buy old Crosleys for parts. 89 Courtland St., NE. AL. 3291.

De Soto

DE SOTO, 1947, 4-dr., R. and H. Just like new $295
GRIZZARD MOTORS
391 SPRING ST. CY. 7874

DE SOTO—55 demonstrators and officials' cars. New-car warranty. Big trade or discount. 30 mos. PO. 1-6694. Agent.

Dodge

DODGE, '52 hardtop Diplomat. 2-tone paint, w.-s.-w. tires, auto. trans., heater, etc. 22,000 original guaranteed miles. Absolutely like new. Sacrifice for quick sale. First $765 gets it. $100 can handle. Candler Jones Motors, 125 W. Ponce de Leon, by the court house in Decatur. CR. 1473.

DODGE — 1953. MUST SELL AT ONCE. V-8 Coronet. Heater, Solox glass, many other extras. POplar 1-6691, CRescent 6427.

Ford

FORD, '54 Customline 4-dr. R. and H., overdrive, 2-tone paint, w.w. tires, windshield washer, etc. 12,000 original miles. Sacrifice for $1,290. Can handle for $175 cash or will trade for cheaper car. Candler Jones Motors, 125 W. Ponce de Leon, by the Court House in Decatur. CRescent 1473.

FORD '55 Custom 2-dr. Heater, w. w. tires, etc. 2,400 miles. Must see to appreciate. Like new. $1,480 total price. $100 cash or any car as down payment. Candler Jones Mtrs., 125 W. Ponce de Leon, by the courthouse in Decatur. CR. 1473.

FORD, '56 Victoria. R. and H. 2-tone paint, white tires, etc. (Loaded.) $2,475 total price. Less than 305 miles. $190 cash or any car as down payment. See at Candler Jones Motors, 125 W. Ponce de Leon, by the court house in Decatur. CR. 1473.

FORDS 1956—Fairlanes. Save up to $700. Customs, save up to $600. As low as $195 down, 36 mo. to pay. See me personally before you trade or we'll both lose money. Walt Bravo, days, WA. 9070; nights, EL. 1398.

FORD—'52 Victoria. R. and H., overdrive. Extra clean.
Charlie Barnes Motors
247 Memorial Dr., SE. LA. 4296

FORD, 1955, Ranch Wagon. Like new. $1,795. Small down payment.
GRIZZARD MOTORS
351 SPRING ST. CY. 7874

FORD '38, "85," 2-dr., de luxe, runs good, $95.
HUGGINS MOTORS
W. P'tree at Alexander, MU. 8-8697

FORD, 1953, 2-dr. Extra nice, $795
GRIZZARD MOTORS
391 SPRING ST. CY. 7874

FORDS? NEED A '56 MODEL? Savings! Savings!
Call WALT BRAVO, Agt.
Days WA. 9070; nights, EL. 1398.

FORD, 1955, Fairlane Club Sedan with everything. Less than 5,000 miles. Must sell. $1,695. 860 Pryor St., SW, WAlnut 0035.

FORD, 1940, coupe—1953 Oldsmobile engine. Good body, paint, whitewalls, radio, heater. $600 cash. VErnon 7029.

FORD — 1955 Crown Victoria. FM. R. and H., W.W. tires, 2-tone red and white. Like new. $2,195. PL. 8-2811, agt.

FORD, 1949 4-door V-8—Clean, runs good. Fully equipped. See at Noah's Ark, Forest Park. PO. 1-9229.

FORD — 1955 conv. $100 down, finance bal. Jimmy DeVore, Northern Car Co., EL. 7715, AT. 1204.

FORD, '40, 4-door, black. All original, 33,000 one-owner miles. $595. 276 Peters St., AL. 6339.

FORD — 1955 Ranch Wagon. Loaded. $2,195. Jimmy DeVore, Northern Car Co., AT. 1204, EL. 7715.

FORD, 1951, 3-seat station wagon. Remarkably clean. Sacrifice. LAmar 3334, or EVergreen 9909.

FORD, '54 Country Sedan 4-dr. 3-seat. Like new. $1,695, will trade. PL. 8-3051, agt.

FORD '55 Victoria, R.&H., Fordomatic, white tires. Crest Mtr. Co. EX. 1551.

FORD, '55 Custom "8" 4-dr. $200 down. McCune, Northern Car Co. AT. 1204.

FORD—1946 sedan delivery. Rebuilt motor. Make an offer. PO. 7-8077.

FORD, '50 club coupe. Like new. R. and H. 296 Spring. CY. 6858, dlr.

FORD—Stone Mountain Motor Co., Atlanta, 43-6917. Stone Mtn. 5211.

FORD, 1952 Fordomatic—R. and H. Clean. 296 Spring. CY. 6858, dlr.

FORD, '53 V-8, R. and H. Like new. $95 do., $49 mo. ME. 4-2627, bkr.

FORD — 1937 coupe. Excellent condition. PLaza 3-8607.

Hudson

HUDSON, '46, "6," 4-dr. run good $95.
HUGGINS MOTORS
W. P'tree at Alexander, MU. 8-8697

HUDSON, '53, Hornet, 22,000 correct miles. One-owner car. $1,095. Moss Motors, 1138 Moreland Ave., SE. AL. 1965.

HUDSON, 1949 Commodore "8," Radio, heater, overdrive, whitewalls. $225, PL. 5-0640.

HUDSON, '51, Hornet Coupe, any car or small equity, assume notes. ELgin 9562.

HUDSON—1952 Hornet Hard-top. Low mileage, good condition. DIxie 4757.

Jaguar

JAGUAR, XK140 MC convertible with overdrive, 5,500 miles, excellent condition, $3,500. Contact John D. Blackburn, 423 Deering Road, NW. EL. 3108.

Mercury

MERCURY—1955 model demonstrators. Hardtops and 4-dr. sedans. Fully equipped. Liberal trades. easy terms. Drive out or call any salesman. DECATUR LINCOLN-MERCURY CO. DIRECT AUTHORIZED CONTINENTAL, LINCOLN AND MERCURY DEALER. 218 E. Ponce de Leon, Decatur, Ga. CR. 6451. Open evenings.

MERCURY, 1952 Monteray hard top, Mercomatic, radio, heater, white walls. Small down payment will buy from private owner. DEarborn 5207.

MERCURY, '50, Station Wagon. Extra nice. $595. Moss Motors, 1138 Moreland Ave., SE. AL. 1965.

MERCURY, '53 hardtop coupe, $51.30 down. McCune, Northern Car Co. AT. 1204.

MERCURY, '52 hardtop, $71 down. McCune, Northern Car Co. AT. 1204.

MERCURY, '55, Montclair, two-tone Selling for $2,73145. DEarborn 9037.

MERCURY, '53 h'dtop. Mercomatic. $50 down. 296 Spring. CY. 6858, dlr.

MERCURY, 1951 — Mercomatic. Clean. 296 Spring. CY. 6858, dlr.

MG

MG-TD, excellent condition. Good top, side curtains, tonneau cover, radio and heater, $695. ELgin 6123.

MG, 1954, Red, new tires. Very good. $1,395. EL. 8228. Import Mtrs., 117 Ponce de Leon.

Nash

NASH, '54, ranbler, 2-dr., R. & H., $995.
HUGGINS MOTORS
W. P'tree at Alexander, MU. 8-8697

NASH — 1952 4-dr. Statesman. R. and H., OD. $100 down, finance bal. Jimmy DeVore, Northern Car Co., EL. 7715, AT. 1204.

Oldsmobile

OLDSMOBILES
OLDSMOBILES, 1956 88s, 98s, all body styles. Big discounts, long trades.
CLYDE OWEN
VE. 4791 741 Spring St.

OLDSMOBILE—'55, "98," Four-door, Holiday, power-steering, brakes seat and windows. All extras, 2 months old. Shown at Thompson's Amoco Station at 1286 Virginia Avenue, East Point, by owner, Saturday and Sunday.

OLDS, '56, Super "88," Holiday, 240-h.p. motor, power steering, power brakes, 2-tone paint. Do not buy an Oldsmobile straight sale or trade until you get my figure. Matthews, WA. 5255, Agent.

OLDSMOBILE, 1955, Holiday "88," Coupe Super, 2-tone green. Power steering, brakes. Fully equipped. Guaranteed perfect condition, original owner, ELgin 8062.

OLDSMOBILE, '55 Super "88" 2-door hardtop. $250 equity; assume notes. CRescent 1524, after 6 p.m.

OLDS, '53 "98" 4-dr. Power steering and brakes. $75 down. McCune, Northern Car Co. AT. 1204.

OLDSMOBILE—4-door, 2-tone, all accessories, 1-owner, $595. 276 Peters St., AL. 6339. Agent.

OLDS, '51 "98" Holiday coupe. $41.20 down. McCune, Northern Car Co. AT. 1204.

OLDS '50 "88", $495. Moss Motors, 1138 Moreland Ave. SE. AL. 1965.

OLDS, '51 "88" 2-dr. $75 down. McCune, Northern Car Co. AT. 1204.

OLDS, 1950 "88," $595. Clean car. 296 Spring. CY. 6858, dlr.

Packard

CLOSE-OUTS
'49 AND '50 Packard sedans and 2-dr. sedans, several to choose from. Your choice, $300. Atlanta Packard, 387 W. P'tree, CY. 2566.

PACKARD, '51, De Luxe Clipper, 4-dr., R., H., Ult. dr., WS tires. Trade and terms. Excellent buy. $745. Call H. C. McMullan, LA. 1336; nights, EM. 6307, Agent.

PACKARD, '48, 2-dr., R. and H., excellent tires and cond., $195. Norris, EL. 3622.

Plymouth

PLYMOUTH, '55, four-door, Savoy. Heater, w.w. tires, etc. Must see to appreciate. Low mileage, one owner. $1,550 total price. Can handle for $125 cash or any car as down payment. See Dir., 125 W. Ponce de Leon (by the courthouse in Decatur). CRescent 1473.

PLYMOUTH, '54 4-dr. Low mileage. One owner. Must see to appreciate. Like new. $985 total price. $90 cash or any car as down payment. Must sell immediately. Candler Jones Motors, 125 W. Ponce de Leon, by the court house in Decatur. CR. 1473.

PLYMOUTH, '56 Belvedere 2-dr. Sport-tone paint, heater, white tires, etc. Less than 305 miles. $2,175 total price. $140 cash or any car as down payment. 36 mo. to pay. Call John McMillan, CR. 1473, any time. Bkr.

PLYMOUTH, '53 4-dr. R. and H. Must see to appreciate. One owner, low mileage. $80 cash or any car as down payment. Candler Jones Motors, 125 W. Ponce de Leon, by the Courthouse in Decatur. CR. 1473.

PLYMOUTH — 1955 Savoy V-8 club sedan. This car has less than 305 miles. Will sell for $1,995 less trade in of older model car. This one won't last long. Phone Al Baker, PO. 1-6691, agt.

PLYMOUTH, '52 Cranbrook 2-dr—28,000 actual miles. Heater, new tires, motor in excellent cond. $650. $25 down. Call Bob Lastinger, PO. 1-6691, PO. 7-5489, agt.

PLYMOUTH, 1947 2-dr., black finish. Real nice. $195. A good buy.
GRIZZARD MOTORS
391 Spring St. CY. 7874

PLYMOUTH—1949 2-door, good condition, $275. Small down payment. Call T. E. Scott, PL. 5-7723.

PLYMOUTH, '52, 4-door, new tires, extra clean, very good condition. Bargain. PLaza 5-1716.

PLYMOUTH — 1948 2-door. Excellent throughout. $275. Trade for pick-up. DIxie 8875.

PLYMOUTH, '48, sedan. R. and H. Clean. Jack Porter, 305 Spring St., NW

Pontiac

PONTIAC — '55 Star Chief 4-dr. Beaumont blue and Castle grey, full equipment including power steering, power brakes and air-conditioning. Factory executive's car. Huge discount. Smith-Johnson Pontiac, 1210 N. Main St., E. Pt., PO. 7-7491.

PONTIAC, 1953, Chieftain Catalina. R. and H., w.w. tires. Extra nice. $1,295. Small down payment.
GRIZZARD MOTORS
391 SPRING ST. CY. 7874

PONTIAC, '49, "8," Silver Streak, 2-dr., solid black. Traded from original owner. Extra nice car. Special, $345. Call Hayes, WA. 5165, evenings DE. 6065. Agent.

PONTIAC '50 2-dr. sed. Extra clean. $397. Nothing down, 18 mos. on bal. Branan Mtr. Co. 1504 N. Main, E. Pt. PL. 5-2305.

PONTIAC — 1948 "8" 4-door sedan. Hydra-Matic. Clean. Will trade or sell. DIxie 1070, 726 Moreland Ave., Southeast.

PONTIAC — 1949 4-dr. Nice car. $95 down, finance bal. Jimmy DeVore, Northern Car Co., AT. 1204, EL. 7715.

PONTIAC — See your East Point dealer. Smith-Johnson Pontiac, 1210 North Main St. PO. 7-7491.

PONTIAC, '50, sedan delivery. Extra nice $395. Moss Motors, 1138 Moreland Ave., SE. AL. 1965.

PONTIAC, 1952, Catalina, fully equipped. Beautiful car. $975. POplar 1-1890.

PONTIAC, 1954—Clean. R. and H. $100 down. 296 Spring. CY. 6858, dlr.

PONTIAC, '52 "8," $29.31 down. McCune, Northern Car Co. AT. 1204.

PONTIAC — '47, Clean, R. and H., new tires. SY. 4-0193.

Studebaker

STUDEBAKER, '50, 4-dr. Sedan. Good motor and tires. A real bargain. $275. $75 down, 12 notes at $23.62 per mo. Will take trade. Call Herring, WA. 5165; Res., EM. 3031, Broker.

STUDEBAKER, '55 Commander "8," De Luxe coupe. Fully equipped. $250 cash and take up notes. $1,400. Mr. Seibert, residence CH. 0446, business WA. 9070.

STUDEBAKER, '51, LC. Solid black with WS tires, OD. and H. Very attractive car. One owner. Extra clean. Call P. R. Paxton, LA. 1336; res., 47-4697. Agent.

STUDE., '54 Champ., OD., w.s. tires, one-owner, low miles. Like new. $95 do., $44 mo. To settle estate. Will trade. ME. 4-2627. Bkr.

STUDEBAKER, 1953 Commander V-8 hardtop. Overdrive and many extras. Excellent condition. Must sell. Marietta 9-4343.

STUDEBAKER, 1950, radio, heater, overdrive. Good mechanical condition. Perfect transportation, $395. EXchange 8974.

STUDEBAKER, '52, Starlite Coupe. Heater, overdrive. Extra nice. $495. Moss Motors, 1138 Moreland Ave., SE. AL. 1965.

Thunderbird

THUNDERBIRD—1955, 2 tops, lots of extras. Only 2,500 miles. $3,150. CHerokee 0695.

Willys

WILLYS, '51 6-cylinder station wagon, R. and H., OD., good rubber, A-1 shape throughout. One owner. Clyde Hayes, WA. 5165, evenings DE. 6065. Agent.

WILLYS JEEP station wagon, 1949, 4-cyl. Heater, W.W. tires. Clean. $350. PL. 8-2811, agt.

WILLYS Station Wagon, new paint, new tires. Bargain. $395. POplar 1-1501.

Others

BARGAINS
'50 Studebaker Champion. Starlight coupe. And it's nice $349
'51 Studebaker Land Cruiser 4-dr. Looks and performs like new for $429
'49 Buick Roadmaster 4-dr. R&H. WW tires. Dyna. drive. I mean it is a top car for $399
'46 Chevrolet ½-ton pickup. It's plenty nice for $299
'50 GMC ½ ton. 4 practically new tires. Real price $399
Plenty other cars and trucks not listed. See Mr. Charlie for real prices.
C. M. Hall Mtrs., Inc.
1564 DeKalb Ave., NE EV. 8801

WEEK-END BARGAINS
Low down payments and extra easy terms.
1955 Plymouth, 4-door. Like new.
1954 Mercury Mercomatic. Hard top.
1954 Chevrolet, 2-door. Low price.
520 WEST PEACHTREE, NW.

FOR GOOD USED CARS AT LOW PRICES CALL
MITCHELL Motors, Inc.
"Your Oldsmobile Dealer"
38 W. Peachtree Pl., NE., CY. 5906

AUTOMOBILES, '49 through '53s. All makes, all body styles. No required down payment, terms to suit you. Candler Jones Mtrs., CR. 1473.

STUDEBAKER
YARBROUGH MOTOR CO.
Used Car Dept. — 419 W. P'tree
WAlnut 5165

HARRY SOMMERS USED CARS
86 Hunnicutt at Expressway
CY. 4610

TERMINAL USED CAR EXCHANGE new location, 753 Lee St., SW. PL. 8-1831.

BEST CARS AT LOW PRICES. FRANK GRAHAM CO., 590 W. PEACHTREE.

A CAR of your choice, $10 down. Southside Motors, 2120 Stewart Ave. PO. 7-8774.

DOWNTOWN LINCOLN-MERCURY
241 Spring St. CY. 3601

BRANCH & WELCH
97 Alexander St., NW CY. 4450

STRICKLAND & FROST
AL. 5717 320 W. Peachtree

AIKEN-MITCHELL
352 Spring St. LA. 5427

WAGSTAFF MTRS.
Spring at 8th EL. 1952

JOHNSON FORD SALES CO.
126 W. Court Sq., Decatur, DE. 1691

PETE MARTIN'S
386 Spring St., NW LA. 2334

$10 DOWN — A car of your choice. C & P Motors, 2705 Lakewood Ave.

Martin Burkes Mtr. Co., Chevrolet Dealer, Jonesboro, Ga. Phone 2331

Dependable Used Cars
Lander Motors VE. 6661

CALLAWAY MOTORS
Oldsmobile Decatur

CHICK BARRON
175 Marietta St. CY. 5922

EAST POINT Ford Co. 322 N. Church St., E. Point. PO. 7-2601

BOOMERSHINE PONTIAC
425 Spring St. CY. 5871

FOSTER MOTOR CO.
FORD DEALER — LITHONIA, GA.

JOE WESTBROOK
PO. 1-1126 235 N. Main

J. ERSKINE REID USED CARS
697 Lee St., SW PL. 8-2117

We Buy, Sell and Trade Cars
P'tree Car Leasing Co. CY. 1667

DOWNING NASH
486 W. P'tree CY. 3461

HENRY DAVIS
700 Spring St. AT. 8181

FULTON MOTORS, INC.
390 Spring St. WA. 7744

NALLEY CHEVROLET, INC.
2555 STEWART AVE., SW

BEAUDRY
ON THE EXPRESSWAY

O'SHIELDS BUICK, 266 W. Ponce de Leon, Decatur CR. 7466

Used Cars at Auction 182

SELL YOUR CAR
AT BISHOP BROS.
AUTO AUCTION
Oldest and Largest in South
2244 Stewart Ave.
PUBLIC SALES
MON., WED., SAT.
NIGHTS, 7:30 P.M.
ALL CHECKS AND TITLES GUARANTEED
PO. 7-3652 Reserve Nos. PO. 1-9469

DIXIE AUTO AUCTION
1040 BRADY AVE. AT. 9217

Used Cars—Sale or Exch. 183

WILL TRADE nearly new 1954 Chevrolet ½-ton pickup for late-model ¾-ton or 1-ton pickup or flat bed. ATwood 7378.

Used Trucks for Sale 185

CHEVROLET, 1951, Pickup. Can be seen Lee's Automotive Service, 60 Simpson St., NW.

CHEVROLET, 1946, 1½-ton dump truck, $300. CH. 7327.

DODGE—'48, ½-ton pickup, $395. We have other trucks in stock to select from.
HUGGINS MOTORS
W. P'tree at Alexander, MU. 8-8697

FORD, '46, 1½-ton, stake, $150
HUGGINS MOTORS
W. P'tree at Alexander, MU. 8-8697

FORDS, ½-ton pickups, from $1,449; also ¾-ton through 2-ton trucks. Over 40 in stock. Call Pyron (only), EX. 1551, Agent.

GMC, '51, ½-ton, panel excellent cond. $495. We have other panel and sedan delivery to select from.
HUGGINS MOTORS
W. P'tree at Alexander, MU. 8-8697

GMC TRUCK AND COACH DIV.
745 Memorial Dr. CYpress 1611

GMC ½-ton panel, good condition throughout. One owner. LA. 2650.

REO, 1952 F22 tractor, standard cab, 1000x20 rubber. New paint. Fully equipped. Agent, 43-5524.

LARGEST USED TRUCK CENTER IN THE SOUTH
'50 FORD, ½-ton panel......$195
'47 DODGE, ¾-ton, 9-ft. van body $250
'46 DIVCO, ½-ton, milk body, as is $250
'51 DIVCO, 1-ton, milk body, dual wheels $575
'50 GMC, 1-ton, milk body, 700x18 tires $450
'52 GMC, 2-ton, cab and chassis, will carry 14-ft. body $595
'51 IHC, L-170, cab and chassis, 172 w.b., 5-speed trans. 900x20 tires $750
'49 MACK, 2½-ton, 3-yd. dump body, 825x20 tires $695
'49 IHC, KB-81, standard cab tractor, air brakes, new paint, good 1000x20 tires, fully equipped $995
'52 GMC, 651 standard cab diesel tractor, air brakes, 2-speed axle, 1,000x20 tires, fully equipped $2,750
'51 IHC, L-205 standard cab diesel tractor, air brakes, 2-speed axle, 1,000x20 tires, 150 Cummels engine, fully equipped $2,750
'53 GMC, 631 standard cab, diesel tractor, air brakes, 2-speed axle, 1,000x20 tires, fully equipped $3,500
'53 GMC, D-663 sleeper cab, diesel tractor, air brakes, 2-speed axle, 1,000x20 tires, fully equipped. Extra good $4,500
'53 GMC, D-752, C.O.E., diesel tractor, air brakes, 2-speed axle, 1,000x20 tires, fully equipped $4,750
60 Others to Select From
GMC TRUCK
745 Memorial Dr., SE — CY. 1611
Open Sundays 12-4—After 4, Call W. W. Davis, PL. 5-1881

WATCH THIS SPACE EACH DAY
THIS TRUCK WILL BE REDUCED $25 PER DAY UNTIL SOLD.
1952 CHEVROLET 1½-ton, long-wheel base.
STARTING PRICE—$650
TODAY'S PRICE—$625
LARGEST USED TRUCK CENTER IN THE SOUTH
GMC TRUCK
745 MEMORIAL DR., SE CY. 1611

BEFORE YOU BUY
SEE the largest stock of good used trucks in the South. All makes and sizes. Thoroughly reconditioned. Priced to sell. We trade, finance and furnish insurance.
The White Motor Co.
70 BOULEVARD, NE WA. 8242

WE have a large selection of used trucks and vans, 7, 8, 10, 12, 16, and 20-ft. lengths. Fords, Chevrolets, Internationals, Dodges, Whites, Macks. Long wheel base stakes, flat dumps, dumps, pickups, curb stone delivery units, many others. What do you need? Call or see:
RCA MOTORS
297 N. Highland, NE LA. 4202

'55 CHEVROLET 1½-ton 12-ft. van, $1,095.

(3) '53 CHEVROLETS 1½-ton tractors with 24 or 26 ft. flat trailers. Will sacrifice for $995 to $1,095 ea. Call EMerson 4594

USED TRUCKS—All makes and models to choose from.
REO MOTORS, INC.
956 Marietta St., N. W. EL. 8242

Used trucks. All sizes. See Long.
INTERNATIONAL HARVESTER
580 Whitehall, SW MU. 8-4440

WE HAVE several used dairy trucks for sale. Irvindale Dairies, 1139 Spring St., NW. C. Green.

1954 CHEVROLET ¾-ton pickup. De luxe cab, 22,500 miles. $950. DEarborn 2665.

Truck Trailers & Bodies 185-A

USED, 28-ft., single-axle, flat trailer with 48-in. steel bulkhead and lift-out sides. Good 10.00x20 tires, air brakes. $875. Contact Brittain, Wm. & Harvey Rowland, Trailer Div., 663 Tenth St., NW. Phone VE. 4663.

30-FT. DORSEY tandem van, good condition, for sale or will trade for single axle. DIxie 7125.

Autos and Trucks for Rent 186

MOVE YOURSELF AT ½ COST
With a Truck From
HERTZ
WORLD'S largest truck rental service. Furniture pads, dollies, hydraulic lift gates available. Open day and night. Businessmen, rent your "extra" trucks from Hertz. It's convenient, economical. Low rate includes gas, oil, insurance.
Trucks—80 Cain St., NE. WA. 4590
Trucks—218 Whitehall St. CY. 5581
Cars—40 Auburn Ave. WA. 9900

RENT A NEW TRUCK
Phone For Our Low Rates
Austin's Truck Rentals
119 PONCE DE LEON
VE. 3538
One Block off Peachtree

TRUCKS FOR RENT
BELLE ISLE
DRIVE-UR-SELF
MOVE UR-SELF
OPEN DAY AND NIGHT
ALL types of trucks. Excellent condition. Hydraulic-lift gates, dollies, furniture pads. Low rates include everything. No hidden extras.
BELLE ISLE
TRUCK RENTAL
199 Houston St., NE.
PHONE WA. 9282

Move Yourself 186-A

SAVE ONE HALF
Rent a Truck from Dixie
MU. 8-0371, LA. 5916, 74 Courtland

Wtd., Autos, Trucks, Trailers 187

We need cars and trucks now 2 or 200—Immediately
HIGHEST PRICES PAID
SEE US FIRST
TRUCK HEADQUARTERS
BISHOP BROS.
489 Spring St. LA. 3456

WANTED—'47, '48 and '49 Chevrolets, Fords and other popular make cars. Downtown Chevrolet, 329 Whitehall St. MU. 8-5000.

TRADE your car on a '50 or '51 Buick from Mitchell Buick, 3130 Roswell Rd., Buckhead. CH. 9446.

CASH FOR CLEAN CARS
WADE MOTORS, 400 Spring, NW

SPOT CASH for your Cadillac. Austin Abott, 740 W. P'tree, EM. 1234

TOP CASH for clean cars. Farmer Used Cars, EL. 8219.

Tractors and Heavy Eqpt. 188

SPECIAL SALE...
Parsons Ditcher 250 .... $8,500
Bucyrus Erie 10B, Drag 4,500
TD24, Blade DDPU 12,000
Allis Chalmers 19, blade 5,500
TD18A Blade DDPU 6,500
Clyde Hoist, 45' Tower 1,200
105 Compressor, Davey 1,700
GENERAL MACH'Y
1227 Marietta St.
SY. 4-7112 SY. 4-1593
"We must Buy 100 Tractors by January 1, call, Write or Wire."

FRONT END LOADERS
2 HOUGH Payloaders, mod HM with 1½-yd. bucket, 4-wheel drive, pneumatic rubber, power steering; 2 Hough Payloaders, mod. HF with ¾-yd. bucket; all equipment exceptionally clean. Fulton Auto Exchange, 2235 Stewart Ave., PO. 7-8606.

FOR RENT
NEW ¾-yard Backhoe, with or without operator. New D-4 Bulldozer. AT. 7378.

FORD, 1947, Tractor with Wagar loader. $750. CH. 7327.

Trailers 189

MAN O MAN
WE GOT 'EM—
ARE GOING TO SELL 'EM
VALUES galore in big-name mobile homes, all sizes and the most beautiful floor plans ever. Now to get this volume we know we will have to give you longer trades, bigger discounts and bank financing. So if you live in Georgia or any of the surrounding states, it will mean a real saving to you by participating in our gigantic sale.
Buddy's Trailer Sales
"The Finest in Mobile Homes"
2448 Stewart Ave., SW PO. 7-9664

USED
YES, but not noticeably. No kidding, these are the best buys of the year and they are priced to move now.
36-ft. Travelo, 2 BR, steel roof rafters $2,350
35-ft. Anderson. Very nice $2,435
1954 Kozy, 2 BR. Air cond. Only $2,990
27-ft. Elcar $1,585
Buddy's Trailer Sales
"The Finest in Mobile Homes"
2448 Stewart Ave., SW PO. 7-9664

We Proudly Announce
THE FIRST Atlanta showing of the beautiful new Pacemaker tri-level. A 2-BR. mobile home with automatic washer in 34 ft. This 3-story mobile home must bee seen to be appreciated. Also a large selection of clean used coaches. 5% bank financing.
M&M TRAILER SALES
2153 Stewart Ave., SW
CLOSED SUNDAY

"U AIN'T SEEN NOTHING"
Until You Come See Trailers at
DIXIE MOBILE HOMES SALES
2353 Stewart Ave., SW

LOT FULL OF NEW ONES
1956 MODELS
28 Ft. to 47 Ft., All De Luxe
2-STORY TRAILERS
OUT OF USED TRAILERS
Now Is The Time to Trade
SEE BURT YARLOT
CITY TRAILER SALES
2461 Stewart Ave., SW
Open Daily and Sunday Afternoons

SAVE! SAVE! SAVE! ON ALL
NEW QUALITY COACHES
Elcar-Star-Kozy Coach
Duo-Vagabond National
Good Used Trailers. Terms.
Years 5% Local Bank Financing
ATLANTA TRAILER MART
1780 STEWART AVE. PO. 1-8881
Open Evenings and Sundays

TRADE FURNITURE
WILL trade your furniture on one of our completely furnished new mobile homes.
Buddy's Trailer Sales
2448 Stewart Ave., SW PO. 7-9664

SAVE $500 TO $1,000!
ON new 1956 name brand trailers.
A BAR G TRAILER SALES
1310 Atlanta Rd., Marietta—9-6542
(Between Smyrna and Marietta on old Highway 41.)
Drive a Little — Save a Lot

1950 SPARTAN
33-FT. SLEEPS 6. Will take smaller trailer in trade. Only $2,495. See Mr. Gordon:
MYERS SPARTAN SALES
2535 Stewart Ave., SW, PO. 7-4173

VISIT US TODAY for great savings. Just a few 1955 models left. They must go. No reas. offer refused. SY. 4-3611.
C. F. LIGHT TRAILER SALES
2748 Bankhead Hwy., U.S. 78 West

BARGAIN, 30-ft. Spartanette tandem, bath, carpeted throughout, air cond., awning, Touraide hitch. Excellent cond. 1780 Stewart Ave., Lot 342, Avenue D.

HOUSE TRAILER — 1952 Colonial, 34-ft., 2 bedrooms, all modern. Home Trailer Park, Regal Curve, Griffin, Ga. Mrs. Boswell.

1953 MOBILE LONE STAR—35-foot, tandem, 2 bedrooms, excellent condition. Pay equity and assume payments. POplar 7-8912.

EQUIPPED, 28-foot, 2-bedroom, $1,000 or consider cash offer. Will trade for acreage or farm. POplar 7-2773.

SPARTAN MANOR aluminum house trailer. $995. Terms. Owner, VE. 5844 or PL. 5-5911. Ingram.

1955 STINCH-CRAFT, 34-ft. Will take furniture or car for equity. PLaza 8-5988.

BUDDY'S TRAILER SALES
2448 Stewart Ave., SW. PO. 7-9664

1953 28-FOOT. One owner, like new. With tub. MUrray 8-5978.

1950 ALMA, 30-foot, like new. Lowell Vieaman, POplar 1-9246.

Money to Loan 72

MONEY in 1 day
FOR ANY GOOD PURPOSE
$25 UP TO $1000
On your name only
OR OTHER PLANS
Choose your own repayment schedule
Subject to our usual credit requirements
Come in or, to save time, phone first
56 Marietta Street
Room 211 Western Union Bldg.
CYpress 2701
PUBLIC LOAN CORPORATION

GET MORE
At BENEFICIAL
We like to say "Yes!" promptly to employed men and women. PLUS! Nationwide Credit Card and Bill Consolidation Service — no extra cost! Phone for 1-trip loan, write or come in today.
LOANS $25 TO $1200
BENEFICIAL
FINANCE CO.
(PERSONAL FINANCE CO.)
3 ATLANTA OFFICES
738 Forsyth St., NW. AL. 7417
1 Peachtree Street, AL. 4507
1033 Peachtree St., NE., VE. 7317
MARIETTA—26½ N. Park Sq.
Phone 8-2617

Money to Loan 72

LOANS
UP TO $2500

Phone before noon for a cash loan later the same day!
COMMUNITY
LOAN & INVESTMENT
DOWNTOWN . . . . Phone: MUrray 8-1308
98 Alabama St., S. W.—Mark Bldg.
DOWNTOWN . . . . Phone: WAlnut 2046
Forsyth & Walton, N. W.—Grant Bldg.
AT FIVE POINTS . . . . Phone: CYpress 0422
12 Auburn Avenue, N. E.
MARIETTA-BANKHEAD . . . Phone: CYpress 7345
778 Marietta Street, N. W. (Near Bankhead)
WEST END . . . . Phone: PLaza 5-4581
622 Lee Street, S. W.
IN BUCKHEAD . . . . Phone: CHerokee 9467
3102 Roswell Road, N. W. (Ground Floor)
IN MARIETTA . . . . Phone: 8-0448
1405 Roswell Street (Ground Floor)

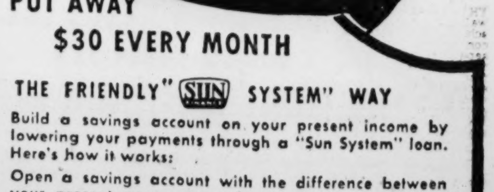

PUT AWAY
$30 EVERY MONTH
THE FRIENDLY "SUN SYSTEM" WAY
Build a savings account on your present income by lowering your payments through a "Sun System" loan. Here's how it works:
Open a savings account with the difference between your present payments and your one Sun payment. Deposit the same amount every month.
Stop in or phone for more information on this sure-fire way to put away money — the friendly, easy "Sun System" way.
LOANS OFFERED TO SATISFACTORY CREDIT
SUN FINANCE
35 AUBURN AVENUE, N. E.
ATLANTA, GEORGIA
"A Sun System Office"
25 YEARS OF EXPERIENCE

DICK MARTIN, Mgr.
Phone: Alpine 3412

Suburban 162

Atlanta's GREATEST Real Estate BUY!
year 'round living at **NORRIS LAKE**
FREE — TO EVERYONE REGISTERING SATURDAY AND SUNDAY — A Chance to Win A **BOAT AND MOTOR** — A $500 VALUE — FREE
for as little as
$45 A MONTH NON-VETS
INCLUDES PRINCIPAL AND INTEREST
$5,990 TOTAL PRICE
Includes home fully completed, and lot.
For Beautiful Ranch-Type
HOMES
ONLY 17 MILES FROM ATLANTA
OPEN DAILY AND SUNDAY
From Atlanta drive out Memorial Dr. (Rt. 154) or Covington Hwy. (Rt. 12) to Lithonia. From Lithonia take Rt. 124 (Rock Chapel Road) for 2 miles. Follow Norris Lake signs.

Motorcycles, Mtr. Scooters 191

HARLEY-DAVIDSONS, all models and prices.
MARION ROBERTS
1126 West Peachtree

CUSHMAN MTR. SCOOTER
TAKING orders for Xmas lay-aways now. 774 Ponce De Leon. EM. 3856.
'54 CUSHMAN motor scooter. Like new. $295. Owner. VErnon 5844. In-town.

UNITED MOTORS EXCHANGE
333 Spring LA. 8431
INDIAN WARRIOR motorcycle, good condition. PO. 7-8833.

Auto Parts and Accessories 193

ENGINE PARTS & SERVICE
365 Boulevard, NE. FI. 0771
GEORGIA MOTOR SUPPLY
382 Whitehall AL. 2001
MOTOR EXCHANGE SERVICE
312 Spring St., NW AL. 8496
Perfect Motor Exchange, 124 Auburn Ave. AL. 1646; night, PO. 1-2418.

Auto Repairing, Painting 194

DRIVE A LITTLE—SAVE A LOT. East Pt. Chevrolet Dlr. PO. 7-2611
SOUTHERN MOTOR EXCHANGE
339 Spring St., NW MU. 8-1514

Boats and Motors 195

DEKALB County's franchised Mercury dealer. Halsey unpainted boats. Gallette and Mastercraft trailers. Fall special on Lawrence Rockets. America's finest 14-ft. boat for those who want the best.
C. A. MAY MARINE SUPPLY CO.
Covington Hwy., Decatur—DE. 3184

FIBERGLAS YOUR BOAT
GLITTERGLASS resins and cloth. Easy to do. We show you how, or we will do it. Boat builders' supplies. Terms.
OUTBOARD SALES & SERVICE
802 Pryor St., SW LA. 8766

UNFINISHED 12 and 14-ft. boats. All stages. Finish it yourself for next year. All kinds of repair work. Special prices on '55 models.
McNIEL BOAT WORKS
Scottdale at end of P. de L.
EV. 6231

NOW IS the time to get Chris-Craft boat kits. Save 5% on Chris-Craft orders taken now; 1956 Mercury and Scott-Atwater motors on display.
ATLANTA OUTBOARD MARINE
192 Broad St., SW WA. 0287

JOURNAL-CONSTITUTION
WANT ADS PAY OFF

Boats and Motors 195

CLOSE-OUT SALE

8 NEW 1955 10-h. p. Johnson motors. Were $315.50; now $265.
10 NEW 1955 25-h. p. Johnson motors. Were $438.25, now $364.50.

1956 MODEL 3, 10, 15 and 30-h. p. available for immediate delivery.

Easy Time Payments

GRIFFIN'S MARINE
1890 Cheshire Bridge Rd.
On Buford Highway EM. 5493

USED OUTFITS
SAVE HALF ORIGINAL COST
SEVERAL well-cared-for one-owner outboards with trailers, motors, steering and controls. Guaranteed. Ready to ride. All traded in. Regal Craft cruisers. We will trade on new or used boats, skis, diving lungs, everything. "Atlanta's Oldest Evinrude Dealer." Open 8-5. Pyron & Garrow, 594 Luckie, EL. 0307.

Used Cars for Sale 181

Used Cars for Sale 181

Used Cars for Sale 181

THANKS, ATLANTA . . .

for the magnificent turnout for the 1956 Chevrolet first showing last Friday.

TO SHOW JOHN SMITH CO.'S SINCERE APPRECIATION—NOW – YOU CAN GET IMMEDIATE DELIVERY ON A 1956 CHEVROLET – ANY BODY STYLE!

LOW, LOW PRICE! EXTRA EASY TERMS!

HIGH TRADE-IN–Regardless of Make or Model of Your Old Car.

NO DOWN PAYMENT! With Sufficient Collateral.

$9.73 Per Week

With Normal 30% Down Payment and a Full 3 Years to Pay

(Includes Finance Charges, Insurance, Sales Tax, License Tag—Even Life Insurance!)

USED CAR PRICES SLASHED TO RIBBONS!

TERMS TO SUIT YOUR BUDGET!
NO REASONABLE OFFER REFUSED!

CHECK THESE LOW, LOW PRICES AND MANY, MANY EXCELLENT LATE MODEL TRADE-INS ON OUR LOT . . . HURRY . . . NOW!

'50	FORD V-8 2-Door Sedan. Heater. Original green finish. Good transportation	$325
'50	OLDSMOBILE 88. Radio and heater. Original blue finish. Clean	$595
'51	CHEVROLET All-Metal 8-Passenger Station Wagon. Radio, heater. Extra clean	$795
'51	CHEVROLET Styleline 2-Door. Radio, heater, original black finish	$495
'53	CHEVROLET Bel Air 2-Door. Radio, heater, and many other extras	$1,095
'49	FORD Customline 2-Door. Radio, heater, good tires. Clean throughout	$295
'51	PLYMOUTH 2-Door Sedan. Radio, heater, extra clean	$545
'49	WILLYS Station Wagon. Radio, heater and gas-saving overdrive	$445
'48	CHEVROLET 2-Door Aero Sedan. Radio and heater, good tires, ideal second car	$295
'40	CADILLAC Club Coupe. Radio, heater, good tires, runs and looks good	$295

TRUCKS

'52	CHEVROLET ¾-Ton Stake. Heater, new tires, extra clean	$695
'51	CHEVROLET Suburban Carry-All. Heater, original black finish, extra clean	$595

BUT BE READY TO DEAL!

REMEMBER the BUYER CANNOT LOSE with John Smith's "Better Than A Guarantee" Plan.

DON'T WAIT . . . ACT NOW!

SAVE–SAVE–SAVE

EXTRA SPECIAL

A LIMITED NUMBER OF 1955 CHEVROLETS ARE STILL AVAILABLE AT UNHEARD-OF PRICES.

PLUS

OUR ENTIRE LINE OF CHEVROLETS TASK FORCE TRUCKS OFFERED ON DEALS YOU WOULDN'T BELIEVE POSSIBLE.

"THE OLD RELIABLE"

JOHN SMITH CO.

ESTABLISHED 1869

HEADQUARTERS FOR CHEVROLET CARS AND TRUCKS

OPEN EVENINGS FOR YOUR CONVENIENCE

530 W. Peachtree EM. 5661

Boats and Motors 195

NOW ON DISPLAY
CENTURY-TROJAN
1956
ORDER NOW FOR SPRING DELIVERY
CUTTERS, INC.
1965 Buford Hwy. VE. 4771

BUY NOW FOR XMAS
1956 Johnson Motors. 1955 Models reduced while they last. Boats and trailers. 10% down, bal. 24 mo.
OUTBOARD SALES & SERVICE
802 Pryor St., SW LA. 8766

Used Cars for Sale 181

Packard

"The Best Place To Buy A Used Car"

'54 PACKARD Sedan and Club Sedan. Radio and heater, Ultramatic drive, new tires, spotless inside and out. Value of $1,950. Close-out, your choice **$1,695**

'53 PACKARD De Lx. Sedan. Radio, heater, Ultramatic drive, white tires, custom tailored covers. A $1,650 value, close-out at ... **$1,450**

'53 BUICK Super Sedan. Radio, heater, Dynaflow, premium white tires. A $1,600 value, close-out **$1,400**

'52 BUICK Super Hard Top. Tubeless white tires, all extras. A $1,250 value, close-out **$1,095**

'51 PACKARD De Luxe 8 Sedan. R. and H., white tires **$750**

'50 PACKARD Club Sed. Heater, overdrive **$300**

OTHER MAKES AND MODELS

OPEN 'TIL 9

ATLANTA PACKARD MOTORS, Inc.
387 W. P'tree CY. 2566

GLENN BUICK
Better Values

'53 OLDS Super "88" 4-Dr. Sedan $1,495
'54 CHEV. "210" 2-Dr. Sedan. Powerglide $1,295
'54 FORD V-8 Custom 4-Dr. Sedan $1,295
'53 PONTIAC "8" Hydra., R. & H. Power steering $1,195
'54 PLYMOUTH Savoy Club Coupe $1,145
'52 FORD Custom V-8, 2-Dr., R. and H. U.S. Tires $945
'53 CHEV. Bel Air 4-Dr. Sedan. R. and H. W. W. tires $995
'51 FORD V-8 4-Dr. Sedan. R. and H. Fordomatic ... $695
'51 DODGE Meadowbrook, Gyro-Matic, 4-Dr. $595
'50 CHEV. 2-Dr. Sedan $495

OPEN EVENINGS 'TIL 9

Glenn Buick, Glenn Buick, Jr.
Bill Payton Claude White
42 Years in Atlanta
LA. 1961
367 Spring St., NW.

Adams Motor Co.
501 S. Main PO. 1-0601-2
EAST POINT

'51 CHEV. Bel Air Coupe. Powerglide $595
'55 PLYM. 4-dr. V-8 Savoy. Automatic drive. Radio and heater $1,795
(3) '55 FORDS, all types Victoria Coupes, $1,700 up
(3) '55 PONTIACS..$2,250 up
(4) '55 CHEVS. .. $1,695 up

PO. 7-3998
405 S. MAIN

'55 FORD ½-ton Pickup $1,295
'53 FORD ½-ton Pickup $695
'52 DODGE ½-ton P-U. $595
'50 CHEV. ½-ton P-U. .. $450
'51 CHEV. Carry-All.... $495
'52 FORD Sed. Del. $595

Used Cars for Sale 181

7 HARRY SOMMERS, INC. 7

CHRYSLER-PLYMOUTH DEALER

THE MOST BEAUTIFUL ARRAY OF 1956 CHRYSLERS and PLYMOUTHS

EVER ON DISPLAY
ALL MODELS—COLORS—BODY STYLES

GET OUR APPRAISAL (LAST)

Get a "Real" Surprise—After You Have Tried All Others

That Will Be Our Proof That You Can Buy a 1956 Chrysler or Plymouth Cheaper Than Any Car in Their Price Class.

ALSO-- A few 1955 Chryslers, both New Yorkers and Windsors.

Great reductions, plus the fact that these cars did not increase in price as did all 1956 models. NEVER AGAIN WILL YOU SEE SUCH AMAZING VALUE.

TERMS-- How little down? How little monthly? How many years?—YOU NAME IT.

OPEN 'TIL 9 P.M. WEEKDAYS

HARRY SOMMERS, INC.

446 SPRING STREET, N.W. — CY. 4611
Also EXPRESSWAY AT HUNNICUT

$95 DOWN

'51	FORD Tudor	$595
'51	MERCURY Club Coupe	$595
'50	BUICK 4-Door	$595
'50	OLDS 88 2-Door	$395
'50	BUICK 2-Door	$395

Easy Terms on Balance
Prices include finance charges
MIDLAND FINANCE CO.
337 West Peachtree

FRANK GRAHAM SPECIALS

Safe Buy Used Cars

'50 MERCURY Custom 4-Door. Radio, heater, black finish with w. s. w. tires. Good condition for only **$595**

'54 MERCURY Monterey 4-Dr. Fully equipped, inc. power brakes; beautiful 2-tone blue and white. Low-mileage one-owner car. Fully guaranteed for only **$1,895**

'53 FORD Custom 8-Cyl. Tudor. Radio, heater, extra nice one for only **$965**

'52 LINCOLN Cosmopolitan Hard Top Coupe. Fully equipped. Be sure to come by and drive this one **$1,495**

A chance to own a fine car for '52 Mercury, Custom Tudor, Radio, Heater and Overdrive. Sell today for only **$1,065**

'54 Chevrolet Bel Air Coupe, Radio, Heater and Power Glides. Low Mileage for only **$1,495**

'51 Mercury Station Wagon, Radio, Heater and Overdrive. Don't let this one get away for only **$795**

'50 Pontiac Catalina coupe Hydra-Matic, radio, heater. Beautiful canary yellow. Driven only 22,000 miles **$795**

'50 Cadillac Fleetwood Sedan. Fully Equipped, Excellent condition. See today for only **$1,595**

'55 Lincoln Capri Sedan, Fully Equipped. Driven only 6,000 miles. Like new. New Car Guarantee. Special

FRANK GRAHAM COMPANY
590 W. PEACHTREE
EL. 8237

50 — '56 Fords

We Must Sell 50 '56 Fords
Before Midnight Saturday, Nov. 12

We're off again on one of our wildest trading sprees. We'll be making unheard-of allowances on used cars.

No Reasonable Offer Refused!

No Offer Will Be Ridiculous!

We'll Trade for Anything and Make It Make a Down Payment
(Low Finance Rates)

See Our Display at Belvedere Plaza
Through Friday and Saturday

SAVE SAVE SAVE
Money Time Trouble

AT

Johnson Ford Sales Co.
126 West Court Square
Decatur, Ga. DE. 1691

'50	FORD Tudor De Luxe V-8. Radio and heater	$595
'51	FORD De Luxe. Radio, heater, overdrive. Extra clean	$595
'53	FORD Ranch Wagon V-8. Radio, heater, Fordomatic	$1,245
'52	HUDSON 4-Door Hornet. Radio, heater, Hydra-Matic	$695
'51	FORD Custom Club Coupe V-8. Radio, heater, Fordomatic, white sidewall tires	$695
'55	FORD Ranch Wagon V-8. Radio, heater, white sidewall tires	$1,895

CALL OR VISIT

EAST POINT FORD

OPEN NOW TILL 9 P.M.
322 N. Church St. EAST POINT
PO. 7-5521—PO. 7-2601

ATTENTION!

NEW SUNDAY WANT AD DEADLINE
FRIDAY, 6:00 P. M.

$65.00 CASH
WILL GET YOU A DOWN PAYMENT ON A CLEAN 1951 PLYMOUTH AT . . .
WAGSTAFF MOTORS
887 Spring St.
Open Evenings 'til 9

Used Cars for Sale 181

GOULDMAN-TABER PONTIAC

SAYS

WHY PAY MORE

Don't be satisfied with a smaller car when you can get a big 122" wheelbase

'56 PONTIAC

WITH

BLAZING 240 H. P.

FOR ONLY

20% DOWN

36 MONTHS

TO PAY

We're Going All Out For
VOLUME
SO
GET OUR DEAL BEFORE YOU BUY

★ ★ ★ ★ ★

FREE—Our Exclusive
30,000 Mile—30 Mo. Guarantee

★ ★ ★ ★ ★

15 COURTEOUS SALESMEN TO SERVE YOU
CALL OR COME IN TOMORROW

161 Ivy St., N. E. CY. 7366

OPEN 'TIL 9 P.M.

FARMER

USED CARS
655 SPRING ST., N. W.
EL. 8219

HEADQUARTERS FOR
'56 MODELS
Any Make or Body Style
Big Savings

OPEN 'TIL 10 P. M.

'56	PONTIAC 4-Door Star Chief Catalina. Fully equipped, power steering, power brakes	$3,050
'56	PONTIAC 870 Catalina. R. and H., automatic transmission, whitewall tires, black and white two-tone finish	$2,740
'56	FORD Fairlane Club Sedan. R. and H., Fordomatic, whitewall tires, power steering, two-tone finish	$2,490
'56	FORD Fairlane Club Sedan. R. and H., Fordomatic, two-tone finish	$2,370
2—'55	MERCURY Monterey Sport Coupes. R. and H., Merc-O-Matic, whitewall tires. Just like new	$2,340
'55	MERCURY Monterey 4-Door. R. and H., Merc-O-Matic, whitewall tires, extra nice, low mileage	$2,230
'55	CHEV. Bel Air Convert. R. and H. and V-8. Whitewall tires, red and white finish, extra nice	$2,090
'55	FORD Convert. R. and H., Fordomatic, whitewall tires, two-tone paint, extra clean, low mileage	$1,995
'55	FORD Fairlane Club Sedan. R. and H., whitewall tires, excellent buy	$1,790
'55	FORD 4-Door Fairlane Town Sedan. R. and H., Fordomatic, air conditioning, power steering, w.w. tires. Must see to appreciate	$2,240
'55	FORD Victoria. R. and H., w. w. tires, red and white, extra nice	$1,995
'55	OLDS 88 Holiday Coupe. R. and H., Hydra., whitewall tires, two-tone finish, extra clean	$2,490
'54	CADILLAC 4-Door 62. Fully equipped, like new	$3,340
'51	CADILLAC Coupe De Ville. Fully equipped, excellent buy	$1,345
'50	CADILLAC 60 Special 4-Door. Extra nice	$1,290
'54	FORD Victoria. R. and H., Fordomatic, whitewall tires	$1,490
'54	FORD 2-Door Custom 8. R. and H., whitewall tires, two-tone finish	$1,290
'53	PONTIAC 4-Door Chieftain 8. R. and H., Hyd., w. w. tires, ext. clean	$1,195
'52	OLDS 98 4-Door. R. and H., Hydra., whitewall tires, clean	$940
'52	OLDS 88 Holiday Coupe. Fully equipped, extra clean	$1,140

Large Selection All Makes and Models Not Listed! Check Our Stock BEFORE YOU BUY ANY CAR

The Cleanest Cars Anywhere!

SELECT YOUR USED CAR FROM THESE PAGES

Beginning Today

1956 CHEVROLETS

20% DOWN 36 MONTHS

TO PAY

BIG DISCOUNTS

BIG ALLOWANCES

EAST POINT CHEVROLET DEALER, INC.

Serving Metropolitan Atlanta for 18 Years

600 NORTH MAIN ST.

We're Now Wheeling and DEALING

The FABULOUS

1956 MERCURY

Large Selection To Choose From

In Order To Maintain Our No. 1 Position As—

THE SOUTH'S LARGEST VOLUME TRADER

No year end sale for us—we are starting out on the front end — To break all previous records on the

1956 MERCURY

2-Door Sedan with 210 H.P. Super Surge V-8 Engine **$2004** Delivered in Atlanta

AS LOW AS **6%** DOWN. UP TO **36** MONTHS ON BALANCE

OUR USED CAR STOCK IS

LOW!

HERE'S THE PROOF!

Nice Cars Always Bring a Premium. Here Are A Few Examples of Our Allowances:

Model	Buick	Olds	Pont.	Ford	Chev.
'51	$1350	$1350	$1350	$1250	$1250
'52	$1450	$1450	$1600	$1400	$1400
'53	$1800	$1800	$1800	$1500	$1600
'54	$2200	$2200	$2200	$1900	$1900

Your Lincoln-Mercury Headquarters

Downtown Lincoln-Mercury, Inc.

241 SPRING STREET PHONE CY. 3601

Downing Nash

486 Peachtree
CY. 3461
Open 'Til 9 P.M.
Prices Reduced!

'53 PLYMOUTH Convertible. Cream finish, black top; it's perfect ... $945

'53 BUICK Super Riviera Club Cpe. Very clean. $1,390

OLDSMOBILES
'52 SUPER "88" 4-Dr. Cream finish $950
'51 "98" 4-Dr. Light green. (30 of these) $750

'51 CADILLAC "62" 4-Door., two-tone blue $1,390
'50 CADILLAC "62" 4-Door., two-tone grey $1,100

'54 CHRYSLER New Yorker De Luxe 4-Dr. Fully automatic tranamission. Beautiful One owner. $1,690

'53 PACKARD "300" 4-Dr. An excellent car. A steal at $990

'54 RAMBLER Cross Country Station Wagon. Overdrive, radio, heater. Dark green. One owner $1,475

'54 NASH Metropolitan Hardtop Cpe. Like new. Only 6,700 miles ... $990

'50 STUDEBAKER Champion 2-Dr. Excellent transportation $275
'53 KAISER Manhattan. Hydra-Matic. R. and H. $895
'53 CHRYSLER Windsor 4-Dr. Beautiful light blue, one owner $1,090

'55 JAGUAR Modified 140 Series. Roadster. White. 5,500 actual miles. $2,890

'50 DE SOTO 4-Dr. One owner. An excellent car $450

'51 RAMBLER Hard Top. Two-tone yellow and red. Premium tires $690
'52 RAMBLER Station Wagon. New tires, overdrive, radio, heater $750
'51 NASH Ambasasdor 2-Door. With Hydra-Matic $450
'54 PACKARD Super De Luxe Clipper. One owner. Power brakes. R. and H. Ultramatic $1,690
'52 BUICK Rdmaster. 4-Dr. 2-tone grey $850
'54 FORD ½-ton Pickup. 6-cyl. Clean $950
'51 OLDS Super "88" 2-Door. Two-tone green $790
'53 PLYMOUTH Hardtop Cpe. Belvedere $850

'51 CADILLAC "61" Club Cpe. Two-tone blue. It's beautiful $1,490

'54 RAMBLER Station Wagon. One owner. Custom series. $1,290
'55 FORD Fairlane 4-Dr. Radio, white wall tires, black finish, 9,200 miles $1,890
'53 CHEVROLET Station Wagon. Like new.. $1,290
'53 NASH Ambassador 4-Door. Black and yellow, one owner $1,095

THUNDERBIRD Convertible. Red with black top, genuine wire wheels, latest-type premium U. S. Royal master tires, only 2,800 miles $2,850

'52 NASH Statesman 4-Door. Radio, overdrive, heater. $590

CHEAPIES

CARS LISTED BELOW AT
687 SPRING ST., N. W.
Phone EM. 5338

'50 FORD "8" 2-Dr. $390
'51 NASH Stateaman $390
'48 CHEVROLET Clb. Cpe. $225
'40 FORD 2-Dr. (good) $99
'50 PACKARD 4-Dr. (small series) $199
'50 DODGE Roadster. Real clean $150
'49 KAISER 4-Door $97
'49 STUDEBAKER ½-ton Pick-up $190
'49 HUDSON 4-Dr. No. 665 Brown. R. and H. .. $165
'49 NASH 600 2-Door. Green. Engine perfect. R., H. $150
'41 CHEVROLET Club ... $90
'40 MERCURY 2-Dr. New engine $95
'40 CHEVROLET 2-Dr. ... $65
'40 OLDS 2-Dr. Clean $90
'47 FORD Sed. Very clean with new engine, but damaged on side $150
'48 FORD Fordor $150

Downing Nash

"A Dealer You Can Trust"
Open 'til 9:00 P. M.

Cadillac

'55 OLDS "98" 4-dr. Hol. 2Blue
'55 OLDS "98" Holi. Cpe. Grn.
'54 OLDS "88" Holid. Canary.
'53 BUICK Riviera. Red.
'53 OLDS "88" 4-dr. Air-cond.
'52 BUICK 4-dr. Grey.
'50 OLDS "88" 4-dr. 2 Beige.
'55 FORD Conv., 2 Green.
'55 CADILLAC Eldorado.
'55 CADILLAC 60S. Air-cond.
'55 CADILLAC 61. Air-cond.
'54 CADILLAC "62" 4-dr. Gr'n
'53 CADILLAC "62" 4-dr. Grey
'53 CADILLAC "60" 2 Blue.
'53 CADILLAC 4-dr. Blue.

Good Selections of Others
Plenty Room to Park and Trade

You Can Believe
CAPITAL AUTO CO.
Authorized Dealer
Opp. Biltmore Hotel EM. 1661

$10 Down

All that's required is good credit and a good job

Over 100 cars to choose from

Southside Motors

Bargain Center of the South
2120 Stewart Ave.
Corner Lakewood
PO. 7-8774

DON'T DALLY See NALLEY

at 2555 Stewart Ave.

Don't wait to buy a 1956 Chevrolet at volume prices! Nalley is TRADING HIGH–RIGHT NOW!–TODAY!

Our books are open for your inspection. We can prove we allowed the following prices:

1954 CHEVROLET (150) 4-Door	$1,400.00
1954 CHEVROLET (210) 4-Door	$1,544.50
1950 PONTIAC Sedan Delivery	$ 600.00
1951 MERCURY 4-Door	$ 850.00
1952 BUICK (Special) 4-Door	$1,050.00
1951 CHEVROLET 2-Door	$ 793.00
1953 FORD ½-ton Pick-up	$1,225.00
1948 CHEVROLET 2-Door	$ 625.00

$160.00 Down

36 Months to Pay!

Nobody—but nobody—in the state of Georgia will out-trade or out-finance

NALLEY

CHEVROLET, INC.

DIRECT FACTORY DEALER

"The South's Friendliest and Most Progressive Chevrolet Dealer"

2555 Stewart Ave. corner of Perkerson Rd. POplar 1-1191

CLYDE OWEN

741 SPRING ST. VE. 4791

'54 OLDS 98 Holiday Cpe. Hydra., radio, heater, power steering, power brakes, seats, windows. Beautiful 2-tone blue and white, like new ... $2,395

'55 OLDS Super 88 Holiday Coupe. Low mileage, Hydra., R. and H., big motor $2,595

'52 LINCOLN Capri Coupe. Hydra., R. and H., 2-tone blue and white, extra clean ... $1,295

'51 CHEVROLET Styleline De Luxe 2-Door. Black, heater, new tires, 38,000 actual miles $595

'53 BUICK Super Riviera Hard Top. Dynaflow, R. and H., w. s. tires, canary yellow with green interior, low mileage .. $1,495

'53 FORD Victoria. Fordomatic, R. and H., w. w. tires, 2-tone. One of cleanest in Atlanta ... $1,295

'53 OLDS Super 88 2-Door. Hydra-Matic, R. and H., power steering, power brakes $1,395

'52 FORD 2-Door. R. and H., clean $695

'52 OLDS Super 88 4-Dr. Hydra., R. and H., 2-tone $1,195

'54 CHEV. 2-Door. Heater, air conditioning . $995

'53 CHEV. 4-Door. Heater, w. w. tires, 2-tone, extra clean $895

'50 MERCURY 2-Door. R. and H., good ... $395

'47 CHEV. 4-Door. Clean little car $245

CLYDE OWEN

741 SPRING ST. VE. 4791

For 4 Years We Have Been Specializing in

CADILLACS

Right now we have one of the largest stocks in the South. '54-'55 models in most all body styles. Some of these autos are practically new — at big savings. We have traded for a lot of models from '48 through '53s and can give you the best buy in these models in Atlanta. For anything in a Cadillac see . . .

Cadillac Clyde

CLYDE OWEN

741 SPRING VE. 4791

WE WANT USED CARS NOW

Your volume Pontiac Dealer will Pay High or Trade Extra Long for your car.

TRY US FOR BIG DISCOUNTS

and

Terms at bank rates to fit any situation. Don't buy a so-called low-priced car until You Get Our Figures.

OPEN 'TIL 9 P.M.

Smith-Johnson Pontiac

CHES SMITH — BERNARD JOHNSON
PARTNERS
1210 N. Main St., East Point
Just Beyond Ft. McP. PO. 7-7491

NOTICE!

USED CAR BUYERS

You can buy your car from Wagstaff Motors at Rock Bottom Prices and still get what your car is worth in trade. We are out to get volume in our Used Car Dept.

If you want a nice clean car at Wholesale Price, head for Wagstaff Motors. We are out to break all records this month at

887 SPRING ST.

OPEN EVENINGS 'TIL 9 P. M.

LOOK REGARDLESS!

1. OF THE AMOUNT YOU STILL OWE ON YOUR OLD CAR,
2. OF THE MECHANICAL CONDITION OR APPEARANCE OF YOUR CAR,
3. OF THE ENORMOUS AMOUNT YOU'VE BEEN OFFERED ALREADY . . .

See Ballentine's Before You Trade!

"WE SELL FOR LESS!"

YOU GET OUR **MONEY-BACK GUARANTEE** ON USED CARS

1956

'56 OLDS "98" 4-Dr. Hol. Black and white; car fully equipped except air conditioner. Save up to $700.00. Less than 305 miles.

'56 OLDS "88" 4-Dr. Hol. Turquoise and ivory. Car fully equipped. Less than 305 miles.

'56 FORD Victoria. 2-tone blue. Radio, heater, Fordmatic, w. tires. Less than 305 miles $2,595

'56 CHEVROLET 4-Dr. Bel Air. 2-tone blue, R. and H., Powerglide, w. tires. Less than 305 miles $2,395

Also a good selection of other '56 models to choose from.

1955

'55 OLDS Super Hol. Cpe. Coral and ivory. Fully equipped $2,695

'55 OLDS Std. Hol. Cpe. 2-tone blue, R. and H., Hyd., w. tires $2,445

'55 FORD Victoria. Brown and white, R. and H., Fordomatic, power steering and power pac $2,095

'55 CHEV. 4-Dr. Bel Air. Green and beige. Less than 305 miles $1,945

'55 PONTIAC Safari Wagon. Fully equipped. This car like new $2,595

Many other '55 models to choose from.

1954

'54 OLDS 4-Dr. Super 88. R. and H., Hyd., turquoise and ivory $1,795

'54 PONTIAC 4-Door Star Chief. Fully equipped. $1,595

'54 CHEV. Conv. Bel Air. R. and H., Powerglide, w. w. tires, yellow with green top $1,395

'54 MERCURY 4-Dr. Sed. R. and H., Merc-O-w. w. tires, power brakes and steering $1,495

'54 CADILLAC 4-Door 62. R. and H., Hyd., white-wall tires, power brakes and steering $3,395

'54 CHEV. 2-Dr. Bel Air. Heater and w. tires... $1,195

'54 PONT. 2-Dr. 2-tone green Heater $1,150

1952

'52 LINCOLN Capri Hard Top. R. and H., Hyd., power brakes, whitewall tires. $1,195

'52 CADILLAC 4-Door 62. R. and H., Hyd., w. w. tires, power steering $1,795

1953

'53 MERCURY 2-Door. Radio and heater $995

'53 FORD 2-Door Custom. Heater, 8-cylinder $895

'53 BUICK 4-Door Super. R. and H., Dynaflow, w. w. tires, ivory with grey top.. $1,195

'53 LINCOLN Capri Hard Top. R. and H., Hyd., w. w. tires, green and ivory $1,495

'53 FORD 8-Cyl. Convert. Radio, Fordomatic, w. w. tires, tan $995

'53 OLDS 4-Dr. "98". R. and H., Hyd., w. tires.. $1,495

1951

'51 OLDS 88 Holiday Cpe. R. and H., Hyd., w. w. tires, two tone green $895

'51 CADILLAC 4-Door 62. R. and H., Hyd., w. w. tires, two-tone green $1,395

'51 HILLMAN MINX Convertible. Heater $395

OTHERS

'50 OLDS Convert. Radio and heater, clean $395

THE LOWEST PRICES ANYWHERE IN THE SOUTH!

BALLENTINE'S

"The South's Largest and Finest Used Car Dealer"

637 Spring St. EL. 4348
642 West Peachtree EL. 2859

OPEN 'TIL 10 P. M.

PLYMOUTH SALE NOW GOING ON

YOU CAN OWN A

1956

PLYMOUTH TUDOR SEDAN FOR AS LITTLE AS

$1,569.50

WITH ONLY

$169.50 CASH

Or A Trade That Is Worth That Amount Plus 3% Ga. Sales Tax

NOTES AS LOW AS $14.85 PER WEEK

This Includes finance charges and insurance (30 Mos.)

AT

Wagstaff Motors, Inc.

887 SPRING ST. OPEN EVENINGS 'TIL 9

It's Delightful
It's De-Lovely
It's DeSoto

For

1956

Great Selection
Sky-High Trade-ins
Push-Button Transmissions

For your demonstration ride

CALL

McClellan's

Formerly McClellan-Jackson Co.

"Your DeSoto Dealer"

EAST POINT, GA. PO. 1-6691

Use Journal-Constitution Want Ads For Results

Col. Southern Says:

When You've Been To The Rest, See Us For The Best

'56 CHEVROLET ONLY

175.00 DOWN 58.06 PER MONTH 36 MONTHS

NO GIMMICKS—THIS INCLUDES Fire, Theft and Collision Insurance and Ga. Sales Tax NO COME-ONS

THE BEST USED CAR BUYS

'55 Chev. Bel Air V-8 Power Pack, Powerglide, Windshield Washers, Elec. Windows, General Motors Air Conditioner, Radio, Heater, White Wall Tires, Special Two-Tone Paint Job. Very unusual. Save $100.

'55 CHEVROLET 4-Dr. Bel Air. P.G., R and H., E-Z Eye Glass. Ivory over Mist green. 4,200 miles $1,895

'53 CHEVROLET Convertible, R. and H., Yellow $895

'52 CHEVROLET Styleline De Luxe 4-Dr. R. and H., P.G. Unusual $695

'52 PLYMOUTH, 2-Dr. $595

TRUCKS

'51 CHEVROLET, ½-Ton Panel. Original finish. Clean $495

'48 INTERNATIONAL 1-Ton Panel. Used by local Dept. store $225

'51 CHEVROLET, 1-Ton Stake $595

SOUTHERN CHEVROLET

243 W. PONCE DE LEON, DECATUR CR. 6413

OUT OUR WAY WE TRADE YOUR WAY

Your Authorized Ford Dealer

'55 FORD Crown Victoria. Fordomatic, R. and H., whitewall tires ..... Special

'55 FORD Country Sedan. Fordomatic, R. and H., whitewall tires $2,095

'55 FORD Fairlane 4-Door. R. and H., overdrive, whitewall tires $1,895

'54 MERCURY Custom 4-Dr. Heater, whitewall tires .. $1,495

'54 FORD Custom 6-Cyl. 4-Dr. Heater, whitewall tires .. $1,195

'54 FORD Crestline 4-Door. R. and H., whitewall tires .. $1,395

'53 MERCURY Custom 2-Dr. Mercomatic, R. and H., whitewall tubeless tires $1,245

'53 FORD Victoria. R. and H., white-wall tires $1,195

'52 FORD Custom 4-Dr. R. and H. $895

'51 PLYMOUTH Cranbrook 4-Door. Radio and heater... $595

'51 CHEVROLET De Luxe 4-Door. Heater $595

'50 OLDS 88 4-Door. R. and H., whitewall tires, Hydra. $545

'50 LINCOLN 4-Dr. R. and H. $245

'49 FORD Custom 6 2-Door. R. and H., clean $395

'51 CHEVROLET ½-Ton Pickup $545

Marion A. Davis
C. E. "Red" Smith
M. Conrad Davis
Gene Ford
Hulon H. Yancey
Jack Price
T. E. Hardeman

Stone Mountain Ford

Hwy. 78
Stone Mt., Ga.
43-6443
Stone Mt. 5211

BUICK **BETTER BUY** USED CARS

46 North Ave.
VE. 5466

'53 BUICK Super 4-Dr. R. and H. Dynaflow dr., P. steering, w. w. tires, low mileage, 1 owner $1,395

'54 CHEV. "210" 2-dr. R. and H. Straight drive trans., w. w. tires $1,245

'53 BUICK Roadmaster Sed. R. and H., Dynaflow dr., aid condit., pow. steering, pow. brakes, auto. window lifts $1,495

'52 BUICK Super Riveria cl. cpe. R. and H., Dynaflow. Yellow and black finish $945

'53 PONTIAC Catalina Club Coupe. R. and H., Hyd. drive, one owner, very clean $1,295

'55 BUICK Special 4-Dr. Sed. R. and H. Dynaflow dr., w. w. tires, light-blue finish. One owner, low mileage, SPECIAL

'55 FORD Fairlane Victoria Cpe. R. and H., Fordomatic dr., P. steering. Motor equipped with Power Pack. Black and white finish, wire hub caps, other extras $2,295

OPEN EVENINGS

HIX GREEN Buick Co
66 NORTH AVE.
VE. 5844

JOURNAL-CONSTITUTION WANT ADS PAY OFF

JOE WESTBROOK
DODGE-PLYMOUTH
East Point, Ga. PO. 1-1126

'54 CHEVROLET 210 2-Dr. Heater .. $1,195

'53 CHEVROLET 2-Dr. Heater $850

'51 CHEVROLET 4-Door. Powerglide, Heater $495

'51 PLYMOUTH 2-Door. Heater $495

'52 PLYMOUTH 2-Door. Radio and heater $595

'53 PLYMOUTH 4-Dr. Heater $795

'51 DODGE 4-Dr. Coronet. $595

'53 DODGE Coronet V-8 4-Door. Heater, Gyro-Torque transmission .. $995

'49 PONTIAC 4-Door Chieftain $350

'50 NASH Statesman 4-Door. $250

THREE '54 CHEVROLETS

Extra clean. Radios, heaters.

$950

See Mr. Chance
74 Courtland St., N.E.

THE SOUTH'S LARGEST PONTIAC DEALER

THE NATION'S 10TH LARGEST PONTIAC DEALER

WHY?

BECAUSE WE'RE GIVING The Longest Trades In Town ON '56 PONTIACS

BOOMERSHINE PONTIAC

560 W. PEACHTREE—CY. 5871
425 SPRING ST.—VE. 9477
OPEN 'TIL 9

THE BIG SURPRISE!

COMES FROM ATLANTA'S VOLUME BUICK DEALER

A 1956 BUICK

6 PASS. SEDAN

ONLY $199.83 DOWN ←FOR→ $71.87 PER MONTH 36 MONTHS

Including Sales Tax, Insurance and Financing

Tom Mitchell Buick

CH. 9446 3130 ROSWELL RD. OPEN EVENINGS UNTIL 9

SELECT YOUR USED CAR FROM THESE DEALERS

BISHOP BROS.

SALE OF SALES

150 Cars at Reduced Prices

'56 Olds 88's are here! '56 Pontiacs are here, Holidays and Catalina's. Same reduced prices as in '55 models. Save up to $600 off.

'54 FORD Victoria. Fordomatic, power windows, power steering, R. and H., whitewall tires, like new **$1,490**

'55 OLDS 88 2-Door. R. and H., Hydra-Matic, two-tone, whitewall tires. **$2,290**

'55 FORD Customline V-8. R. and H., 2-tone, w. w. t. **$1,640**

'55 FORD Customline Tudor V-8. R. and H., two-tone, whitewall tires. **$1,590**

'55 CHEVROLET Bel Air Convert. A like-new car. **$1,590**

'55 FORD Convertible. A beauty. Equipped **$1,790**

'55 FORD Crown Victoria. Fully equipped. A like-new beauty **$2,340**

'54 LINCOLN 4-Door. Like new. Loaded, perfect. **$2,190**

'54 MERCURY 2-Door. R. and H., whitewall tires. Like new **$1,390**

'54 BUICK Special H. T. Loaded. R. and H., whitewall tires, two-tone **$1,890**

'53 OLDS 88 2-Door. R. and H., w. w. tires. A nice one **$1,090**

'53 CHEVROLET Bel Air Conv. Fully equipped. Extra nice **$990**

'53 FORD Tudor V-8. Equipped. A bargain **$790**

'53 CHEVROLET Station Wagon. R. and H., whitewall tires, a nice one **$1,190**

'53 PONTIAC Chieftain De Luxe. R. and H., w. w. tires, Hydra., extra nice **$1,090**

'53 BUICK Super 4-Door. R. and H., Dynaflow, power steering, like new **$1,340**

'53 BUICK Special 4-Door. Fully equipped. A nice one **$1,190**

'53 CHEVROLET Spt. Cpe. R. and H., whitewall tires, extra nice **$1,090**

'53 PONTIAC 2-Door 8. Whitewall tires, heater. A nice one **$745**

'52 MERCURY 4-Dr. Monterey. Merc-O-Matic, radio and heater, whitewall tires ... **$890**

'52 CHEVROLET Convert. Powerglide, R. and H., whitewall tires **$690**

'52 PONTIAC Chieftain De Luxe 8. R. and H., whitewall tires, Hydra-Matic **$840**

'52 DE SOTO Firedome 4-Door. R. and H., w. w. tires, like new **$840**

'52 FORD Ranch Wagon. For a good buy, see this **$950**

'52 BUICK Riviera H. T. Fully equip., like new **$940**

'51 FORD Fordor Custom 8. R. and H., Fordomatic, nice .. **$590**

'51 BUICK Super Convert. R. and H., whitewall tires ... **$475**

'51 CHEVROLET 2-Door. R. and H. A real bargain at.. **$495**

'51 FORD Tudor V-8. R. and H. A nice one **$540**

'50 CHEVROLET 4-Dr. R. and H., Powerglide **$440**

'50 BUICK 4-Door Super. R. and H., extra nice **$490**

'50 PONTIAC Chieftain 8 4-Door. R. and H., w. w. tires, Hydra-Matic **$540**

'50 FORD Club Coupe V-8. R. and H., whitewall tires ... **$490**

'49 MERCURY 4-Door. R. and H., overdrive **$390**

'49 CADILLAC 4-Door 62. R. and H., Hydra-Matic **$490**

'49 FORD. Hot motor. Hollywood trim. A fireball .. **$490**

'49 MERCURY Station Wagon. R. and H., 3 seats, nice **$440**

'47 CHEVROLET 2-Door. Equipped, clean **$290**

PACKARD Ambulance. New engine. Extra clean **$290**

Plenty of Trucks. All Models and Sizes

BISHOP BROS.

489 Spring St.

LA. 3456

Open Till 10 p. m.

Auto Parts and Accessories 193

MOTORS

TRANSMISSIONS

HYDRAMATICS

DYNA-FLOWS

REPAIRED—EXCHANGED

INSTALLED—EASY TERMS

AL. 6408

MOTOR EXCHANGE SERVICE, INC.

Free Parking Under Canopy

312 SPRING ST., N. W.

AL. 6408 AL. 6409

'56 CHEVROLET

2-DOOR 6-PASSENGER

$160 DOWN

$59 A MONTH

36 Months Including Finance Charges and Insurance

THE HOT ONE'S EVEN HOTTER!

DON'T DELAY-HIGHEST TRADES!

100 CARS TO CHOOSE FROM—40 COURTEOUS SALESMEN

CHEVROLET

2930 Peachtree Road

CENTRAL

GEORGIA'S LARGEST CHEVROLET DEALER

CHEVROLET

EX. 4661

GEORGIA'S LARGEST BUICK DEALER SAYS

1956 BUICKS

HIGH TRADE-INS

LOW, LOW, PRICES

EASY TERMS

THAT'S RIGHT—IF YOU CAN AFFORD ANY 1956 CAR YOU CAN AFFORD A LUXURIOUS 1956 BUICK! HIX GREEN BUICK, GEORGIA'S LARGEST BUICK DEALER, WANTS TO HELP YOU MAKE YOUR DESIRE A REALITY!

HIX GREEN BUICK CENTER

BETWEEN THE PEACHTREES ON NORTH AVE.

VErnon 5844 Open Evenings

Bill Thornton, Inc.

Open Till 9 P.M.

'55 FORD Victoria, Automatic drive, R. and H., 2-tone paint. Clean. Low miles. $2,295

'54 CADILLAC "62" 4-Door. Beau. 2-tone green...$3,395

'54 CHEVROLET "150" 2-Dr. Exceptionally clean .. $995

'54 HUDSON Super Jet, twin H-Power, Hydramatic, R. and H. Clean $995

'53 DODGE V-8 Diplomat Spt. Coupe. Fully equipped. Very clean $1,090

'53 FORD Victoria "8". Automatic drive. fully equipped. Coral and cream ... $1,295

'53 FORD 4-Dr. Customline. Fully equipped. Extra clean. Low miles $1,050

'53 FORD Custom "8" 2-Door. R&H. White tires ... $995

'53 DODGE 6-cylinder 2-Dr. Straight drive. Clean $795

'53 HENRY "J" Corsair "8" De Luxe. Perf. cond. ..$850

'52 OLDSMOBILE "98" 4-Dr. Fully equip'd. 2 tone. $1,095

'52 PACKARD "200" 2-Dr. R. and H, o'drive. Clean. $795

'52 BUICK Special 2-Dr. Fully equipped $775

'51 HUDSON Club Coupe. R. and H. Nice $395

'51 FORD Custom "8" 4-Dr. Fordomatic, R&H. $650

'50 FORD Station Wagon. Extra good mechanically $395

'50 NASH Amb. 4-Dr. Overdrive. Good condition..$280

'50 PONTIAC "8" 4-Door. Straight drive $475

'50 MERCURY Club Cpe. Good condition $490

'50 BUICKS. 2-Doors and 4-Doors .....$375 to $575

'49 PACKARD 4-Dr. Runs extra good $295

'50 CHEVROLET pickup. Exceptionally clean $495

'49 CADILLAC "75" 4-Door. Driven 17,000 miles. Absolutely like new $1,195

'46 CHEVROLET 2-Dr. Aero. Good transportation .$195

'46 FORD 2-Dr. V-8. R. and H. Runs fine $195

'46 BUICK 4-Dr. Runs fine $99

'42 BUICK. Black $65

Many other makes and models

Bill Thornton, Inc.

Independent Auto Dealer

1351 Bankhead Ave., N. W.

SY. 4-8271

NOTICE

$100 CASH

Will get you a down payment on a clean 1952 Plymouth at

WAGSTAFF MOTORS

Open Evenings 'til 9

887 Spring St.

SALE

LARGE SELECTION OF

1956 PLYMOUTHS

SEE THEM AT

McCLELLAN'S

Formerly McClellan-Jackson Co.

THE LID'S OFF

No Gimmicks—Nothing Free

BUT LOOK at These ACTUAL ALLOWANCE Figures

'47 DODGE 4-Door Custom **$700**

'54 PONTIAC 4-Door Station Wagon **$2,000**

'54 PLYMOUTH Savoy 4-Door **$1,800**

'53 CHEVROLET 4-Door **$1,500**

'50 CHEVROLET 4-Door **$1,000**

'54 FORD Station Wagon 4-dr. Come out and trade today **$1,950**

COME OUT AND TRADE TODAY

McCLELLAN'S

Formerly McClellan-Jackson Co.

500 N. Main St. — East Point PO. 1-6691

Most Everyone Likes to Trade At McClellan's

Use Journal-Constitution Want Ads For Results

WEEK-END FOR BARGAINS AT

WADE'S

No. 164—1955 FORD, 2-Dr. Customline. R. and H. and Overdrive. Beautiful Green Finish. Don't Miss This Buy! Friday and Saturday Only. **$1,379**

1953 FORD. Custom 6-Cylinder Fordor. R. and H. Lt. Green Finish. BARGAIN AT **$745**

'55 FORD 4-Dr. Fairlane 8-Cyl. R. and H., Fordomatic. Beautiful waterfall blue finish with w. s. w. tires ... **$1,795**

'53 CHEV. 2-Dr. 150 Series. With heater, dark green finish .. **$595**

'53 FORD 2-Door Customline 8-Cyl. R. and H. This is a nice car **$895**

'51 FORD 2-Door 8-Cyl. R. and H., black finish. Wonderful transportation **$495**

'53 FORD 4-Dr. With heater. Look at this one!..... **$695**

'53 FORD Ranch Wagon 8-Cyl. R. and H., bright green finish, clean! **$1,045**

'53 FORD Ranch Wagon 6-Cyl. Heater, maroon finish **$945**

'52 FORD Victoria. R. and H., Fordomatic. Light blue finish with w. s. w. tires. Nice car. **$845**

'51 FORD Victoria. R. and H., Fordomatic. Greenbriar green finish **$695**

'51 MERCURY 4-Door. R. and H., overdrive. Blue finish and white-sidewall tires..... **$595**

'52 DODGE 4-Dr. Meadowbrook. Heater, green finish, good transportation **$449**

'54 FORD 2-Door. Heater. Look for this one **$895**

'55 FORD 4-Dr. Country Sedan. 8-pass. R. and H. Torch red and w. s. w. tires ... **$1,995**

'54 FORD 2-Dr. Customline. R. and H. Cadet blue finish .. **$995**

TRUCKS

'52 FORD F-250 ¾-Ton Pickup. Lots of good miles left **$459**

'51 FORD F-6 Cab and Chassis. 2-speed axle. 4 8.25x20 tires on rear, 7.50x20 front **$425**

'51 FORD ½-Ton Panel. A nice truck. Exceptional buy. Only **$379**

'52 CHEV. ½-Ton Pickup. Only. **$445**

'50 FORD ½-Ton Panel. See this one **$229**

'51 FORD F-8 1½-Ton with 12-ft. flat body. 4 8.25x20 tires rear, 7.50x20 front **$595**

'51 FORD 1½-Ton. 12-foot stake body 8-cyl. 8.25x20 tires on rear, 7.50x20 front **$545**

SIX COURTEOUS SALESMEN TO SERVE YOU!

JOHN L. DAVIS B. A. NORTON TED BRANNON

DON R. ROBERSON C. GRADY HEAD AMOS J. SHIPP

WADE MOTOR CO.

400 SPRING ST.

AL 5541 Open 'til 10 P. M. **WA. 6720**

IMAGINE THIS!

USED CATALINA SALE

1—'55 Pontiac Star Chief Custom

4—'54 Pontiac Star Chief Customs

1—'53 Pontiac Custom

2—'52 Pontiac Customs

1—'50 Pontiac Custom

Late Model Sedans Galore

FOR THE DEAL OF YOUR LIFE SEE US FRI., SAT., MON.

Long Trades—Easiest of Terms

BOOMERSHINE PONTIAC

324 SPRING ST., N. W.

AL. 4702 **AL. 1215**

LYMBURNER'S

OPEN SUNDAYS—OPEN 7 DAYS A WEEK—OPEN SUNDAYS

BULBS

¼ million bulbs just arrived this week by boat from Sassenhein, Holland, The Netherlands.

TULIP BULBS, Jumbo	IN LOTS OF 50	$2.00
HYACINTHS	LOTS OF 25 EACH	8c
NARCISSUS, (Paper White)	EACH 10c 10 OR MORE, EA.	8c
AMARYLLIS BULBS	EA. 30c 4 OR MORE. EA.	25c
DAFFODIL	IN LOTS OF 25. EA	3c
DUTCH IRIS	IN LOTS OF 50. EA,	8c
CROCUS	IN LOTS OF 50. EA,	2c

Mr. and Mrs. Floyd Gulledge, Dalton, Georgia, associate editor of Dalton Citizen and News: Lymburner's is an outstanding place to buy. It must be, to travel all the way from Dalton.

CAN YOU IDENTIFY YOURSELF

IN THE PHOTO BELOW?

If you are the lucky person circled in the photo below come out and see Jim Lymburner and receive an $8.00 value camellia. Watch every week for the Lymburner camera. You may be the lucky person next week.

Mr. and Mrs. I. H. Shaw, Decatur, Georgia; son, Dickie, Salesmanager Keystone Manufacturing Company, seat covers: "I buy all my shrubs from Lymburner's. The nursery where you never go wrong."

Landscape

the Lymburner way. Up to 36 months to pay if you prefer. 45 days before your first payment. Dial 47-4417 for a free estimate. This is not a long distance call in the Atlanta area. Our landscape crews cover a radius of 50 miles of Atlanta.

MAGNOLIAS

5 to 6 ft. Selling Daily
As High as $6.50
Our Price $2.50
SECTION D

Rye Grass Seed

In 100-Lb. Bag. Sections A and D

$9.75

SASANQUAS $2.00

Extra—Extra—Extra Special! 5 years old. Loaded with buds and bursting into bloom. 3 to 4 feet tall. Every one a specimen. Compare in the Atlanta area as high as $5.00 each.

Each

SECTION A—READY TO GO

PANSIES

Jumbo Swiss Giants... 2¢ Ea.
IN LOTS OF 50

SNAPDRAGONS

2c each in lots of 25

DAISY PLANTS

DOUBLE WHITE—IN POTS—READY TO PLANT
STOCKS 10¢ Ea. 10 OR MORE 7½c EA.

BURFORDI HOLLY

2 to 3 ft. tall, 10,000 to go. WERE $2.49
NOW $1.00
SECTION D

LIGUSTRUM WAX LEAF

3 to 4 ft. Regular $2.50
NOW $1.00
SECTION D

APPLE TREES

8 feet tall, 6 varieties to select from. Bearing age. Grown in 3-gallon plantainers of 70% pure peat and 30% rich top soil. Section B.

$2.00

VERTAGREEN

Reg. $4.85 per 100 lbs.
NOW $3.35 PER 100 LBS.

LORAPETALUM CHINENSIS

3-Ft. Tall — Section A
$1.49

AZALEAS

Hinodegiri Dwarf Red and Snow Dwarf white Azaleas. Compare in the Atlanta area as high at $2.00 each. Plenty for all. SECTION A.

69c EACH

TEA OLIVES

The Real Sweet-Scented Variety
$3.50

Foresteri Holly

3 to 4 ft. tall. Every one a specimen
Reg. $3.00. Section D
NOW $1.00

CAMELLIAS

Rose Dawn, double red loaded with buds. An offspring of Purple Dawn. Starts blooming now and until March. A hardy specimen. Section A.

$2.00

EXTRA SPECIAL GARDENIAS

3 Ft. Tall. Heavy Specimens. Last eWek's Price 1.99. **NOW 99¢**

2 Ft. Tall. Last Week's Price 99c..... **NOW 49¢**

Tom Cravy and son, Tom Jr., Elliott's Peachtree Studio: "I always buy my plants from Lymburner's. I have had more success with plants from Lymburner's than with plants from anywhere else."

WHITE PINE

6 to 8 ft. tall. Every one a specimen tree. Section B and D.

$5.00

SASANQUAS

Cleopatra—the most lovable 12 years. 3 times transplanted to give you a heavy fiberous root system. Our regular 17.50

$8.50 ea.

Mr. and Mrs. Guy Hambrick, Clarkdale, Georgia, 18 miles from Lymburner's: "Always enjoy the tour of Lymburner's."

SPREADING BULLATA HOLLY

Heavy Specimens. Reg. $2.00 Section B
$1.50

BULLATA HOLLY DWARF

Field-Grown
Extra Heavy Plants
3.00
Arrived Last Night

Silver Maple

10 to 12 Ft. Selling as High as $10.50
Located in Sections B and C
NOW $2.50

ELAEAGNUS

3 Ft. Tall. Every one a specimen. Section D. Reg. $2.50
NOW $1.00

ROSES

Lymburner's XXX
The finest our grower has ever grown. Plenty for all.
79¢ Ea.

WHITE DOGWOOD

5 to 6 ft. tall. 5 years old. Growing in 3-gallon plantainers. Section B.
$2.39

Pine Straw

Baled Long-Needle
Section A.
2.39

LYMBURNER'S REDWOOD FENCE

Our redwood fence is now in full production in our mill. 15 different designs and sizes. Dial 47-4417 for a free estimate on your needs.

EVERGREEN OAK

Green all year round. Grows 3 to 4 ft. a year. Reg. $6.00. Section B.
NOW $2.50

GERMAN IMPORTED PEAT MOSS

REG. $5.50 BALE $4.50

PYRACANTHA or HAWTHORN

THE RED BERRY VARIETY

1½ to 2 ft. tall. Growing in gallon plantainer. Selling as high as $1.99 in the Atlanta area. You'll save $1.20 on every one you buy. Just one of the many specials at Lymburners, Section C.

79c

BOXWOOD HOLLY

Heavy Sheared Specimens
Regular $2.00 Between Sections D and C
NOW $1.00

6-8-6 FERTILIZER

Reg. $3.00 100 LBS.
NOW $2.35 PER 100 LBS.

Spreading PFITZER JUNIPER

1½ to 2 ft. across. Heavily sheared. Section A.
$3.00

NANDINAS

2-Ft. Tall and Over
Section O
NOW $1.00

THE ATLANTA CONSTITUTION

FOOD News and Features

Page 1-F Friday, November 11, 1955

A CONFECTION CAKE IS EXTRA FRUITY AND SHOULD MELLOW WITH AGE
Baked in a Shallow, Square Pan for Easy Lining, Storage and Slicing

FRUIT CAKES ARE GLAZED AND DECORATED BEFORE SERVING, NOT BEFORE STORING
Brush With Hot Corn Syrup and Garnish With Fruits and Nuts for Glamour

Bake Fruit Cake Now For Holidays Ahead

By JEANNE HIGGINS
Constitution Food Editor

There's a good fruit cake in your future if it's baked right away.

It's time the old-fashioned cakes chock full of fruits and nuts were stored away to mellow with age before coming out again at the holiday season. Make them large or small, light or dark. But don't let Christmas roll around without one.

A confection fruit cake is a good first try if you are new at the baking game. It's a shorter recipe than usual and baked in a square flat pan that's easy to line. And it's a good size and shape to store and to serve.

CONFECTION FRUIT CAKE

2 cups light or dark raisins (or one cup each)
2 cups fresh dates
2 cups walnut halves and large pieces
1 cup candied cherries
½ cup finely diced citron
½ cup finely diced candied orange peel
1 cup large wedges candied pineapple
½ cup shortening
½ cup brown sugar (packed)
¼ cup honey
3 eggs
1 cup sifted all-purpose flour
1 tsp. salt
½ tsp. baking powder
¼ cup orange juice
corn syrup

1. Rinse and drain raisins. Pit dates and leave whole. 2. Combine all fruits and nuts, reserving a little for top of cake. 3. Cream shortening and sugar together. Add honey and beat well. 4. Beat in eggs one at a time. 5. Sift flour with salt and baking powder. Blend into creamed mixture. 6. Stir in orange juice. 7. Line 9-inch square pan with two thicknesses of greased waxed paper. 8. Spread about one-fourth of batter over bottom of pan. 9. Pour remaining batter over fruit-nut mixture, blending well. Turn into pan, and smooth top. 10. Sprinkle with fruits and nuts set aside for top. 11. Set in shallow pan of hot water. Cover top with sheet of brown paper. 12. Bake in slow oven (300 degrees) about three hours. 13. After one hour, remove pan of hot water and finish baking cake on shelf of oven. Cool. 14. Wrap in waxed paper or aluminum foil and store in cool place to ripen (about 2 to 4 weeks if possible). Before serving, spread top of cake with boiling hot corn syrup to glaze. Makes one (9-inch) square (about 4 lbs.)

For a good old-fashioned dark fruit cake you can't beat this one made extra juicy and good with grape jelly and grape juice.

(See inside for special light fruit cake.)

DARK FRUIT CAKE

2 cups sugar
1 lb. butter or margarine (2 cups)
12 beaten egg yolks
4 cups all-purpose flour
1 tsp. cinnamon
½ tsp. cloves
½ tsp. nutmeg
1 tsp. salt (if butter or margarine is unsalted)
½ cup grape jelly
½ cup grape juice
½ cup brandy or wine
2 lbs. seedless raisins
1 lb. chopped citron
¼ lb. candied orange and lemon peel
1 lb. coarsely chopped figs
2 lbs. whole pecan meats
12 candied cherries
12 egg whites
¼ tsp. salt

1. Sift sugar. 2. Cream butter until soft and add sugar gradually. 3. Cream together until light. Beat in egg yolks. 4. Sift and measure flour, and reserve one cupful. 5. Resift remainder with cinnamon, cloves, nutmeg and salt. 6. Add to butter mixture alternately with jelly, grape juice and wine which have been blended together. 7. Sprinkle reserved flour over fruits and nuts. Stir these into batter. 8. Whip egg whites and salt until stiff but not dry and fold into other mixture. 9. Place the dough in loaf pans lined with a layer of heavy waxed paper or with four layers of thin waxed paper. 10. Bake in 300-degree oven for 2 to 3 hours.

Good Fruit Dressing

Here's an especially good dressing to serve over fruit. Soften and blend cream cheese with pineapple juice and add some chopped almonds.

Do's and Don'ts On Fruit Cake Baking, Storing

A few do's and don'ts about fruit-cake baking are very good to know.

To start at the beginning, line pans with heavy waxed paper cut to fit and large enough to reach to top of pan.

Fill all pans three-quarters full before baking.

Fruit cakes very rich in fruit are more moist if they are steamed for the greater part of baking time. To steam in the oven place shallow pans of water to cover shelf in oven. Place pans of fruit cake on shelf above. Remove pans of water for last 15 minutes of baking.

Cool before removing from pan. Remove waxed paper and store in tightly covered containers. Sprinkle, lightly if you like, with brandy, wine or grape juice once a week until used.

Glaze shortly before serving or gift wrapping. Heat the corn syrup to boiling (this keeps it from being sticky on the cake) and brush on. Garnish with additional nuts and fruits if desired.

FRESH PEARS BOOST MEALS ALL DAY AND YEAR
Make Them a Salad for Lunch With Cheese and Dressing

Pears Go Around The Clock

Fresh pears are good for you, good to you and good for breakfast, lunch and dinner.

And once you try serving them around the clock, you'll agree.

Bosc and Anjou are the variety for this time of year. And they are as good broiled with bacon for breakfast as they are baked in a pie for dessert at dinner.

BROILED PEARS

To broil the pears, cut them in halves and remove the cores. Place them cut side up on the broiler pan. Brush the pears with melted butter or margarine and sprinkle with sugar and a bit of cinnamon. Broil until tender, about eight to 10 minutes.

When done, fill core cavities of the pears with mint jelly and arrange on platter with broiled bacon.

PEAR SALAD

For lunch, it's a salad you'll want. Pears combine beautifully with other fruits for a mid-day treat. On each salad plate, arrange a bed of greens. Place on these, slices of orange and fresh pears. Stuff dates with cream cheese and add for a focal point. Top all with mayonnaise of your favorite fruit salad dressing.

For dinner, you can't miss everyone's taste with a pear pie.

And keep a bowlful in the refrigerator for eating as-is. They're a good source of nutrition and menu inspiration.

PEAR PIE

3 cups sliced fresh pears
¾ cup sugar
3 tbsps. flour
Dash salt
¼ tsp. nutmeg
Grated rind and juice of 1 lemon
1 tbsp. butter
Pastry for double crust

1. Place pear slices into mixing bowl and cover with sugar, flour, salt and spice mixture. 2. Add grated rind and juice of lemon. 3. Turn into pastry lined pie plate and dot with butter. 4. Arrange upper crust, seal and prick. 5. Bake at 425 degrees for 35 minutes.

Dressed Asparagus Makes Tangy Salad

Marinate asparagus (fresh-cooked or canned) after you have drained them, in a tangy French dressing. Serve on salad greens and garnish with riced hard-cooked eggs. To "rice" the eggs, force them through a small fine strainer with a teaspoon.

Now AT YOUR FAVORITE GROCERY AND FOOD STORES

The Coffee you've been Longing for

JFG SPECIAL COFFEE

Everything you've ever longed for in a cup of good coffee you'll find in JFG Special Coffee . . . delightfully refreshing *clean* taste . . . true flavor and rich aroma of pure "Premium Coffee."

JFG Special Coffee is a blend of the world's choicest coffees. Every step in its making is scientifically controlled, from blending, roasting, right on through the entire process . . . leaving nothing to guesswork . . . assuring you of uniform, fresh flavor in package after package and cup after cup. There just isn't any substitute for pure "Premium Coffee"—and there's no coffee like JFG Special Coffee.

SPECIAL INTRODUCTORY OFFER

Find out for yourself why JFG Special Coffee is the coffee so many have longed for. For a limited time you can save 10c on each pound of JFG Special Freshly Ground Coffee, and 25c on each large economy size jar of JFG Special Instant Coffee.

FOR LIMITED TIME ONLY
25¢ OFF
Regular Price
Large, Economy Size Jar
JFG Special Instant Coffee

FOR LIMITED TIME ONLY
10¢ OFF
Regular Price
One Pound Freshly Ground
JFG Special Coffee

DON'T WAIT ANOTHER DAY TO TRY IT!

Whether you choose JFG Special Freshly Ground, or JFG Special Instant, you get 100% pure, *premium* coffee, with scientifically controlled, always *uniform* flavor . . . the flavor achievement that makes every cup of JFG Special Coffee "The Best Part Of The Meal!"

"The Best Part of the Meal!"

BAMA "JAM-BO-REE" at COLONIAL STORES!

This week your friendly Colonial Stores are featuring a whole trainload of famous Bama jams, jellies and preserves at money-saving prices. . . . Colonial is always proud to feature top-quality products produced in our own Southland. Especially do we take pride in working hand-in-hand with the Bama folks who have provided Southern homemakers with the very finest foods these many years. You'll want to stock your pantry with these sensational bargains from your neighborhood Colonial Store. . . . "Your *total* food bill is *less* . . . when you shop at CS!"

COLONIAL STORES

BAMA **GRAPE JELLY** 16-OZ. JARS **2 FOR 49c**

BAMA PRESERVES **BLACKBERRY** 12-Oz. Jar **29c**

BAMA **GRAPE JAM** 12-OZ. JARS **2 FOR 39c**

BAMA JELLY **BLACK-BERRY** 16-OZ. JAR **37c**

FAMOUS BAMA **APPLE JELLY** **2** 24-Oz. Jars **49c**

2 16-Oz. Jars **39c**

20-Oz. Tumbler **29c**

BAMA **STRAWBERRY PRESERVES** 12-Oz. Jar **29¢** ★ 24-Oz. Jar **49¢**

PRESERVES	BAMA PEACH 24-OZ. JAR 39c	2 12-Oz. Jars	**49c**
PINEAPPLE	BAMA PRESERVES 24-OZ. JAR 39c	2 12-Oz. Jars	**49c**
CS INSTANT COFFEE		2-Oz. Jar	**45c**
COTTAGE CHEESE	SEALTEST CREAM	12-Oz. Cup	**25c**
GREEN GIANT PEAS		2 17-Oz. Tins	**39c**
PIE CHERRIES	MONTMORENCY 16-OZ. TIN		**19c**
AUNT JEMIMA GRITS		2 24-Oz. Pkgs.	**29c**
PREMIUM SALTINES		1-Lb. Box	**15c**

ALL PRICES LISTED IN THIS AD EFFECTIVE THRU SAT., NOV. 12TH

FRESH TENDER STRING BEANS Lb. **15¢**

FRESH CRISP WINESAP APPLES Lb. **15¢**

FRESH CRISP CALIFORNIA ICEBERG . . .
LETTUCE Lge. Head **12c** Extra Lge. **15c**

BLU-WHITE **FLAKES** 3-Oz. Pkg. **10c**

OVEN FRESH . . . **"THRIFTY" BREAD** **2** Reg. Loaves **25c**

2 King-Size Loaves **35c**

COLONIAL'S DELICIOUS **SILVER LABEL COFFEE** • FRESH ROASTED LB. BAG **79c**

LARGE FIRM **AVOCADOS** "FLORIDA" **3 FOR 29c**

IDAHO BAKING **POTATOES** U.S. NO. 1 **5** Lb. Bag **30c**

TICKETS FREE at COLONIAL STORES
in Greater Atlanta and surrounding towns

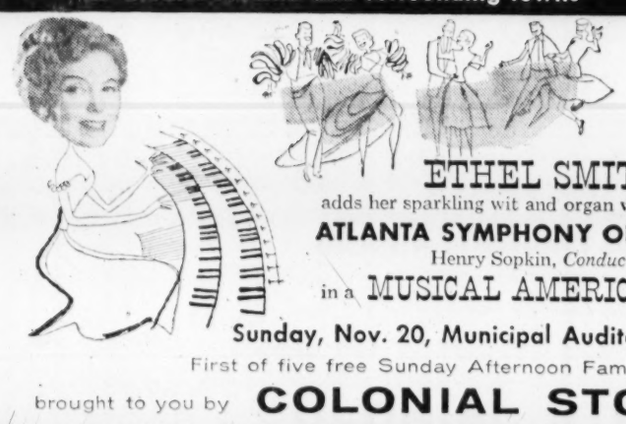

ETHEL SMITH
adds her sparkling wit and organ wizardry to the
ATLANTA SYMPHONY ORCHESTRA
Henry Sopkin, *Conductor*
in a MUSICAL AMERICANA
Sunday, Nov. 20, Municipal Auditorium, 3:30
First of five free Sunday Afternoon Family Concerts
brought to you by COLONIAL STORES
FOR THE MUSICAL TIME OF YOUR LIFE!

1890 MILANI FRENCH **DRESSING**	6-Oz. Bot.	**28¢**
UNCLE BEN'S CONVERTED RICE	14-Oz. Pkg.	**25¢**
NIBLETS MEXICORN	2 12-Oz. TINS	**39¢**
NIBLETS KERNEL CORN	12-Oz. Tin	**18¢**

SWEETHEART SOAPS **3** Reg. Bars **27c** ★ **2** Bath Bars **27c**

DIAL TOILET SOAPS **2** Reg. Bars **25c** ★ **2** Bath Bars **35c**

LUX TOILET SOAPS **3** Reg. Bars **27c** ★ **2** Bath Bars **27c**

Fresh Sweet **JUICY FLORIDA ORANGES** PACKED WITH VITAMIN "C" AND LIQUID SUNSHINE **8** LB. BAG **39c**

PRE-SLICED FOR YOUR CONVENIENCE . . .
FRUIT CAKE OUR PRIDE 2-Lb. Size **$1.99**
"PACKAGED IN AN ATTRACTIVE METAL CONTAINER"

"VISIT COLONIAL'S MODERN . . . COMPLETE FROZEN FOODS DEPT."

DONALD DUCK **ORANGE JUICE**	SEABROOK **SLICED PEACHES**	TOPPING **RICH'S WHIP**	ORE-IDA **POTATO PATTIES**
6-Oz. Tin **17¢**	12-Oz. Pkg. **23¢**	7-Oz. Tin **45¢**	12-Oz. Pkg. **19¢**

LIFEBUOY TOILET SOAPS **2** Bath Bars **27c** REG. BAR 10c

• SHOP EARLY
• MAIL EARLY
• USE POSTAL ZONE NUMBERS

YOUR TOTAL FOOD BILL IS LESS WHEN YOU SHOP AT CS

Everyday...

LOW FOOD PRICES

At Colonial you will find only the Finest Quality Foods at Everyday low prices . . . Plus Free Sav-A-Stamps with each purchase of a dime! Hundreds of valuable premiums can be yours absolutely free with Colonial's sensational Sav-A-Stamp plan! When you shop . . . look for the "CS Rooster" . . . it's a sure sign of savings!

COLONIAL STORES

STOCK-UP AND SAVE AT CS!!

BAMA CHERRY PRESERVES	12-Oz. Jar	29¢
BAMA GRAPE JAM	2 12-Oz. Jars	39¢
BLACKBERRY PRESERVES	BAMA 24-Oz. Jar	49¢
SPAGHETTI SAUCE MIX	LOWRY'S 1½-Oz. Pkg.	25¢
VAN CAMP CHILI & BEANS	15½-Oz. Tin	27¢
ROMAN CLEANSER BLEACH	Qt. Bot.	15¢
SURF SOAP POWDERS	19-Oz. Pkg.	30¢
SWAN TOILET SOAP	3 Reg. Bars	27¢

Make Colonial Your Headquarters for "Fancy Fruit Cake Fixings"

Glace Red Cherries	LB. 73c	Glace Natural Pineapple	LB. 65c
Glace Citron Halves	½ LB. 25c	Glace Orange Peel	½ LB. 25c
Glace Lemon Peel	½ LB. 25c	Black Zante Currants	11 OZ. 19c
Puffed Raisins SUN MAID	15-OZ. 29c	Blondie Golden Raisins	LB. 23c

THE FAMILY TV GUIDE . . . **TV-BILLBOARD** Per Copy 5¢

FEATURED ON WLW-A **BOSCO CHOC.** 12-Oz. Jar 37¢

TENDER YOUNG... PAN-READY... CUT UP

FRYERS Grade "A" LB. 35c

BAKING HENS GRADE "A" Dressed & Drawn LB. 45c

TENDER FRYER **BREAST** FRESH FROZEN 5 LB. CTN. $2.99 STOCK YOUR FREEZER AND SAVE!!!

ARMOUR'S STAR **FRANKS** Lb. Cello 39c

WINNER QUALITY **BACON** Lb. Pkg. 49c

FRESH PURE PORK **SAUSAGE** "COUNTRY PIG" LB. PKG. 49c

BACON CARDINAL OR SCOTCH TREAT "SLICED" YOUR CHOICE LB. 39c

Prescribed for Automatics

• Economical
• Convenient

25 lbs. $2.99

CUT-RITE	WAX PAPER 125-FT. ROLL	27c
CLOROX	LAUNDRY BLEACH QT. BOTTLE	19c
N. B. C. RITZ	CRACKERS LB. BOX	35c
PORK	KREY SLICED . . . 16-oz. Tin WITH GRAVY	49c
SPRY	FAMOUS . . . SHORTENING 3 -Lb. Tin	85c
HAM	UNDERWOOD'S DEVILED 2¼-Oz. Tin	17c
TUNA	CHICKEN-OF-THE-SEA CHUNK STYLE 6½-Oz. Tin	35c
MARGARINE	CLOVERBLOOM "99" Lb. Pkg.	31c

SOAP FLAKES	WHITE POWDERS	DETERGENT
LUX	RINSO	BREEZE
12½-Oz. Pkg. 31c	24-Oz. Pkg. 30c	15-Oz. Pkg. 31c

and FREE PREMIUMS with COLONIAL STORES...

SAV-A-STAMPS

COLONIAL'S STAMP PLAN IS THE BEST PREMIUM PLAN OFFERED TODAY!

COMPARE . . . AND YOU'LL AGREE! SAV-A-STAMPS are worth more because Colonial's premium plan is company owned and operated—thereby eliminating unnecessary middle-man profits. Hundreds of famous name premiums, known for finest quality, are available FREE through Colonial's plan. You get a valuable stamp with each purchase of a dime.

You Save 2 Ways at COLONIAL . . .

1. Every-day low prices on over 3,000 food items . . . Savings on Garden-Fresh produce from America's finest gardens . . . Savings on Colonial's guaranteed top-quality meats . . . Savings on famous name brand frozen foods!
2. Valuable premiums absolutely free with Colonial's sensational Sav-A-Stamp plan.

Premium Savings Up to 50% . . .

In addition to FREE premiums, you may get sensational discounts up to 50% on ANY PREMIUM listed in the Sav-A-Stamp catalog. For example, if you desire a particular premium but do NOT choose to save stamps, you may purchase the item outright (either at the Premium Store or by placing an order at the store where you shop) at an unbelievable discount price. Ask your friendly Colonial Store manager for complete details . . . he will be glad to assist you.

WHEN YOU SHOP AT CS PICK UP YOUR FREE COPY OF THE NEW SAV-A-STAMP CATALOG!

IF YOU LIVE IN OR NEAR GREATER ATLANTA . . HERE'S

GOOD NEWS!

New "Sav-a-Stamp" PREMIUM STORE

LOCATED IN THE COLONIAL STORE, CORNER OF WASHINGTON STREET AND MEMORIAL DR. (Near State Capitol)

"BRING YOUR STAMPS AND SHOP FOR THE PREMIUMS OF YOUR CHOICE!" NO WAITING!

Get Premiums FREE while you Save on Food at Colonial!

Money for your Church or PTA or Charity!

KRAFT MAYONNAISE LABELS WORTH CASH TO LOCAL GROUPS

If you belong to a group that could use some extra cash, start collecting Kraft Mayonnaise labels! Kraft will pay 10¢ for every quart; 5¢ for pints; 2¢ for 8-oz. labels.

Any nonprofit, nonpolitical group is eligible, such as church groups, PTA, scout troops, fraternal orders, and charities.

Details of this offer are printed on the back flap of the Kraft Mayonnaise labels. Get a jar today and start a group saving for your favorite organization.

H. D. Kittinger Co.
47 Whitehall St.
Three Doors From Alabama St.

SIRLOIN OR T-BONE STEAK Lb. 39¢
CHUNK BOLOGNA Lb. 25¢
FRESH LEAN GRND. BEEF Lb. 25¢
MIXED CUT CHICKEN 5 Lb. Box $1.49
U. S. GRADED BEEF ROAST Lb. 29¢
SWEET JUICY ORANGES Doz. 19¢
Pole Beans 2 Lbs. 19¢
BANANAS Lb. 10¢
TENDER CORN 6 Ears 19¢
JIM DANDY GRITS 2 Lb. Bag 15¢
NABISCO SALTINES 1-Lb. Box 15¢
MRS. PICKFORD'S OLEO Lb. 17¢
RAINWATER CORN MEAL 5-Lb. Bag 21¢
GLADIOLA SWEET MILK REFRIGERATED BISCUITS Can 10¢
WE HAVE A COMPLETE LINE OF FRUIT CAKE INGREDIENTS
Fruit Mix Lb. 49c
Glaced P'apple Lb. 69c
CHERRIES Lb. 73c
CITRON HALVES Lb. 49c
FANCY BLACKEYED PEAS 1-Lb. Cello 11¢

To Win New Friends! 1/2 PRICE SALE ON REGULAR AND BATH SIZE SWEETHEART SOAP

THIS CAKE at 1/2 PRICE when you buy two at usual price

Why We Offer You This Great Saving

We believe, once you try SweetHeart, you'll never be happy with any other soap. So we invite you to try SweetHeart, while this giant 1/2 Price Sale lasts. See why 9 out of 10 leading Cover Girls—who make beauty their business—prefer pure, mild SweetHeart.

While special 1/2 price packs last, get SWEETHEART

The Soap That AGREES with Your Skin

STOCK UP! REGULAR AND BATH SIZE

The More You Buy—The More You Save!

VERSATILE MEAT SAUCE THAT'S QUICK, EASY

Serve It With Rice, Spaghetti Or Kidney Beans

Meat Sauce Recipe Is 30-Minute Gem

A really good meat sauce is a recipe gem. And here's one that is a versatile companion with rice, spaghetti or kidney beans.

It's a quick blend of ground beef, vegetables and herbs that's easily made at the last minute or far in advance.

Butter or margarine is used for browning the meat. It adds extra flavor and helps brown the meat to a rich and appetizing color.

QUICK TOMATO MEAT SAUCE DELUXE

4 tablespoons (½-stick) butter
1 pound ground beef
2 medium onions, sliced
1 clove garlic minced
1 can (20 ounces) tomatoes
1 can (6 ounces) tomato paste
2 teaspoons salt
1 bay leaf
1 tablespoon chopped parsley
¼ teaspoon thyme
½ teaspoon Tabasco
1 teaspoon Worcestershire sauce

1. Melt butter in skillet. 2. Add meat, breaking up into small pieces with a fork. 3. Add onion and garlic and when meat is browned, stir in remaining ingredients. 4. Simmer until sauce is thickened, about 30 minutes. 5. Serve with rice, spaghetti or kidney beans. Makes 4 servings.

Choice Way With White Fruit Cake

This choice white fruit cake is made especially moist and flavorful with coconut milk and grated coconut.

The keeping quality, however, isn't quite as good. The cake should be bake only one or two weeks before serving.

This is a tried and true recipe from the file of Mrs. W. P. Lanier, 3645 Northside Drive.

WHITE FRUIT CAKE

1 lb. powdered sugar (sifted)
3 sticks butter or margarine
6 eggs
1 lb. sifted plain flour (may be measured in sugar box
½ tsp. salt
½ cup coconut milk
1 tsp. almond flavoring
1 tbsp. whisky
1 lb. crystalized cherries, sliced
1 lb. crystalized pineapple, sliced
½ lb. crystalized citron, cut fine
¼ crystalized lemon peel, ground
¼ lb. crystalized orange peel, ground
1 lb. white raisins
6 cups shelled pecans or other nuts, chopped
1 fresh coconut grated fine

1. Cream shortening and sifted sugar until light and fluffy. 2. Add eggs, one at a time, and beat well. 3. Add flavoring and whisky. 4. Sift flour and salt three times and add alternately with coconut milk. 5. Dredge fruits, nuts and coconut with extra flour. 6. Pour batter over fruit mixture and mix well. 7. Pour into pans and bake at 225 degrees, 4 hours. 8. Decorate as desired. Make 10 pounds cake.

Cake will slice well if thoroughly chilled.

Pineapple Salad Enhances Buffet Holiday Tables

This attractive pale green salad may be prepared a day in advance. It would enhance a buffet party table.

PINEAPPLE SALAD

1 1-pound can crushed pineapple
Juice from pineapple
1 package lime gelatin
1 tablespoon sugar
1 16-ounce carton cream-style cottage cheese
¼ pound marshmallows, cut into eighths
½ cup chopped nuts
1 cup cream, whipped

Drain pineapple. Heat juice to boiling. Dissolve gelatin in juice. Add sugar. Chill until partially thickened. Fold in pineapple and remaining ingredients. Turn into a mold and chill for several hours or until firm.

Cranberry, Lima Combo New And Delicious

"Cranberry Limas" are a perfectly delicious combination of ham, California large dry limas and canned cranberry sauce. Sounds unusual, yet tastes delicious!

CRANBERRY LIMAS

1 (No. 1 tall) can jellied cranberry sauce
3 tablespoons prepared mustard
1 teaspoon grated orange rind
2 cups diced cooked ham
2½ cups cooked California large dry limas

Beat cranberry sauce, prepared mustard and orange rind with rotary beater. Add ham. Turn undrained limas into 1½-quart casserole and pour cranberry mixture over them. Bake in moderate oven (350 degrees (F.) about 1 hour.

Add Ground Allspice To Lamb Patties

Next time you prepare meat patties from ground lamb, add a little ground allspice along with the salt and pepper.

MISS ATLANTA SUPER MARKET
87 BROAD ST., S. W.

PURE BLACK PEPPER 1-OZ. 6c
FRESH MULLET LB. 12c
10-LB. PAIL PORK CHITTERLINGS $1.99
NOW! GLADIOLA SWEET MILK Refrigerated BISCUITS MADE WITH GLADIOLA FLOUR 10c Ea.
5 LBS. PLAIN MEAL 25c
YELLOW OLEO 17c LB.
SMALL HEN TURKEYS Lb. 49¢
5-LB. BOX CUT UP FRYERS $1.39
SWIFT'S SHOPPERS BRAND BACON Lb. 39¢
4# CTN. PURE LARD Lb. 59¢
PROTEX WHITE DEODORANT SOAP 2 FOR 25c
GRADE B LARGE EGGS Doz. 49¢
BAILEY'S SUPREME COFFEE LB. 89c

More Healthful Fried Foods with

All fried foods are tasteful and digestible when you use RAVO. RAVO won't smoke or burn at temperatures far higher than you need for healthful frying. Easy to pour, easy to measure, no waiting for RAVO to melt. ECONOMICAL, too, because RAVO won't absorb odors. You can use the same oil over and over.

H. L. GREEN
Corner Whitehall, Hunter and Broad
Quantity Rights Reserved

POLE Beans 2 LBS. 19c
GOLDEN Bananas LB. 10c
Tender Yellow Corn 6 EARS 29c
Tender Squash 3 LBS. 19c
Sweet—Juicy Oranges DOZ. 19c
Sunkist Lemons DOZ. 25c

Heavy-Aged BEEF ROAST Lb. 33¢
RIB or SIRLOIN STEAK Lb. 43¢
ROUND or T-BONE STEAK Lb. 59¢
Freshly Ground HAMBURGER Lb. 25¢

Strictly Fresh Small SPARERIBS Lb. 43¢
White's Pennant, Stone Mtn. or CORNFIELD BACON Lb. 43¢
Fancy—All Sizes HEN TURKEYS Lb. 49¢
Fresh PORK ROAST Lb. 35¢
Medium Black MULLET Lb. 12½¢
Pure Pork SAUSAGE 1-Lb. Roll 29¢

5-Lb. Gold Medal Self-Rising FLOUR 49¢
10-Oz. Pkg. of Henderson Frozen Cut Okra 13¢
B Processed Large Eggs Doz. 49¢
No. 300 Can Hunt's Halves PEACHES 19¢
4-Lb. Ctn. Rex Pure Lard 59¢
6-Oz. Can Tuxedo Tuna 16¢
Nabisco SALTINES 1-Lb. Pkg. 15¢
16-Oz. Can—Nice with Chicken Ocean Spray Cranberry Sauce 21c

1-Lb. Bag 79c JFG SPECIAL COFFEE The Best Part Of The Meal 6-Oz. Jar Instant $1.29
Cloverleaf Instant MILK POWDER 9¼-Oz. Pkg. 23¢
PUFFIN BISCUITS CAN 10¢
FLEETWOOD COFFEE 1-Lb. Bag 89¢ ½-Lb. Bag 47¢
FLEETWOOD INSTANT 2-Oz. Jar 53¢ 5-Oz. Jar $1.23

Enjoy making this Clabber Girl... Gingerbread upside down cake

A dessert to be remembered, this new and different gingerbread. Notice the delightful flavor variations suggested by the recipe ingredients. Spectacular, you will say, but a fine chance to show how good *your* baking can be.

UPSIDE DOWN GINGERBREAD *Yield: 4-6 servings*

¼ cup butter or margarine, melted
¾ cup firmly packed brown sugar
4 slices canned pineapple, drained
4 to 8 maraschino cherries, drained
2 cups sifted all-purpose flour
2 teaspoons Clabber Girl Baking Powder
½ teaspoon salt
2 teaspoons ground ginger
1 teaspoon ground cinnamon
½ teaspoon ground allspice
¼ teaspoon baking soda
½ cup shortening
½ cup beet or cane sugar
1 egg
¾ cup dark molasses
½ cup milk

Spread melted butter or margarine in bottom of oiled or greased 8x8x2-inch pan. Spread brown sugar on top. Arrange pineapple slices (whole or cut) and maraschino cherries in pattern on top of sugar. Sift together flour, baking powder, spices, and soda. Cream together shortening and sugar until fluffy. Beat in egg and molasses. Stir in sifted dry ingredients and milk alternately, a little of each at a time. Spread on top of pineapple. Bake at 350°F. (moderate oven) about 50 minutes. Let stand for 5 minutes in pan. Turn upside down on serving plate. Cut in squares or oblongs, and serve with sweetened whipped cream.

Don't let yourself forget how easy and how good *your* baking can be (with Clabber Girl, of course).

CLABBER GIRL IS NOW EXCLUSIVELY KNOWN AS THE BAKING POWDER WITH THE BALANCED DOUBLE ACTION

Guaranteed by Good Housekeeping

HULMAN & COMPANY TERRE HAUTE, INDIANA

FOOD IDEAS
BUY-LINES by Nancy Sasser

A WEEKLY ADVERTISING COLUMN

New York, Nov. 10—Any time's a good time to serve VERMONT MAID Syrup . . . for it's a real treat morning, noon or night! For example, try it: **At breakfast** . . . a-top tall stacks of pancakes, made quickly, easily and perfectly with Pillsbury Buttermilk Pancake Mix. **At lunch** . . . poured generously over French toast. **And at dinner** . . . as a golden crown for waffles, which I also suggest you make with Pillsbury Buttermilk Pancake Mix. It's Vermont Maid that makes 'em taste so good . . . because it's a perfect blend of cane and maple sugars and has a *real mm-maple* sugar flavor that everybody loves. So better get the big 24-ounce family size two-handled jug when you shop . . . you'll need it!

GO FANCY for the holidays with a glorious new dessert . . . which you can make so easily with KNOX Unflavored Gelatine. I call it:

FRUIT COCKTAIL EGGNOG PIE

Drain 1 No. 2½ can fruit cocktail thoroughly. Mix 1 env. Knox Unflavored Gelatine, ¼ cup sugar and ¼ tsp. salt together thoroughly in saucepan. Gradually stir in 2 cups commercially prepared eggnog, warm over direct low heat until gelatine is thoroughly dissolved, stirring occasionally. Chill until mixture mounds slightly when dropped from a spoon. Fold in 1 cup heavy cream, whipped, 1½ tsps. vanilla, ¼ tsp. almond extract and 1½ cups drained fruit cocktail. Chill again until mixture mounds. Heap into baked 9" pie shell, decorate with remaining fruit cocktail; chill until firm.

THE HANDIEST SOUP to keep on hand these busy days is Campbell's Cream of Asparagus . . . for it's surprisingly *low in calories* and balances speedy lunches and suppers with *extra nourishment!* And what a treat . . . with its tender asparagus spears, carefully cooked, and then blended with sweet milk and fine dairy butter. It's a superb cooking soup, too . . . as you'll see if you try this delicious main dish that's one of my family's favorites:

HAM 'N' EGG 'N' CORNBREAD CASSEROLE

Combine 1 can Cream of Asparagus with ¼ cup milk, 1 cup diced, cooked ham or luncheon meat and 2 sliced hard-cooked eggs. Heat thoroughly, serve over cornbread or biscuits. 4 hearty servings.

FOR A FESTIVE FEAST any Fall day, I suggest this appetite delight . . . which "starred" on the KRAFT TV Theatre this week:

FRIED CHICKEN

Blend ½ cup flour, 1 tsp. salt, ⅛ tsp. pepper, and put in paper bag. *Place 1 frying chicken (2½ to 3 lbs.) cut up, in bag and shake well. Pour Kraft All Purpose Oil into skillet to depth of 1 inch. When oil is hot, put in meaty pieces of chicken and as those begin to brown, slip in the less meaty pieces. Do not crowd; use 2 skillets if necessary. When all the pieces are light brown, cover tightly and cook 30 to 60 mins., depending on size of chicken. Turn 2 or 3 times to brown and cook evenly. Serve fried chicken on a hot platter. If gravy is desired, it can be made from pan drippings, using leftover seasoned flour.

*Or rub seasoned flour into chicken pieces.

DON'T MISS THIS exciting HOSIERY OFFER . . . your chance to get 60-gauge Powers Model stretch nylons at less than half price! Their retail value is actually $1.95 . . . but thanks to KRAFT, they're yours for only 75c and the end flap from a package of Parkay Margarine. Or you can choose beautiful 60-gauge Powers Model regular nylons . . . at the same money-saving price. Both are available in two lovely shades, too . . . Riviera (a sunny beige) and Monte Carlo (a go-with-everything taupe) in your choice of dark seam or self-color seam. Complete details on the Parkay Margarine package . . . so stock up today and order your sheer, flattering nylons.

THIS SPECIAL OFFER is especially for Y-O-U . . . to help you enjoy good coffee by the potful! It's a smart new De-luxe Nescafé Coffee Maker with a coffee warmer . . . a $4.95 value for only $2 and the inner seal from any jar of Nescafé. I have one and it's as pretty as it's practical . . . designed *exclusively* for Nescafé by Silex in *heatproof Pyrex* brand glass with a decorative aluminum band that fastens the non-heating handle securely. And the Deluxe Coffee Maker sets firmly on its own smartly grilled metal base . . . where the candle coffee-warmer keeps your Nescafé piping hot for second cups. You can get one if you HURRY . . . by writing Nescafé, Dept. S, Box 5, New York 46, N. Y., and enclose $2 and the Nescafé* paper inner seal!

Own A Freezer?

Lucky you. Seems everywhere I go I hear about BIRDS EYE'S Touchdown Sale . . . wonderful buys on the All-American Line of Frozen Foods. Here's your chance to stock up on those luscious Birds Eye fruits and farm-fresh vegetables. And for quick meals, be sure to lay in a good supply of Birds Eye meat pies . . . Beef, Chicken or Turkey. Just one more tip . . . if they aren't all sold out at your Store, try Birds Eye Fish Sticks, a special treat at a very special price!

KNOW HOW I DRESS UP all kinds of meals? I serve individual saucers of GREENWOOD'S Pickled Beets as a side dish or salad . . . for they have a bright, ruby-red sparkle that not only adds beauty to the table, but also boast a *special* tang and sweet-spicy flavor that brightens the dullest appetites! Greenwood's Pickled Beets are so easy, too . . . you just open the jar and they're ready. Try them once . . . I'm sure you'll love them as much as I do. And you'll be just as enthusiastic about GREENWOOD'S Harvard Beets . . . rosy-rich cubes of tender, buttery goodness . . . in a savory sweet-spicy glazed sauce. All you do is heat . . . and what a treat!

Guaranteed by Good Housekeeping

GLAMOROUS BARGAIN . . . these imported, pure silk slippers. Exquisitely embroidered in traditional dragon design, their retail value is $3 . . . but for a limited time only, they're yours for only $1 and one label from any La CHOY product! La Choy offers you 17 exotic dishes . . . so try one or all . . . then fill in the order blank below for your lovely imported scuffs!

—ORDER BLANK—

La Choy, Dept. BL, PO Box 6708, Chicago 77, Ill.
Send me ____ pair(s) of La Choy Scuffs. Enclosed is $1 and a La Choy label for each pair. Check size: SMALL ____, MEDIUM ____, LARGE ____ (small for shoe size 4 to 5½, medium, 6 to 7, large, 7½ to 9).
Name ____
Address ____
City ____ Zone ____ State ____

Use Journal-Constitution Want Ads For Results

Weekly Menus

Pears, Turkey, Potatoes, Pork Plentiful

November promises to be a good time to serve pork and pork products often.

Pork supplies, says the U.S. Department of Agriculture, are plentiful, and during November are expected to average 10 per cent heavier than a year ago.

Fresh pears, turkeys and potatoes are also stars for the month and deserve a good place in this week's menus.

SATURDAY
BREAKFAST
Prune Juice
Ready-to-eat Cereal
French Toast with Apple Sauce
LUNCH
Chili con Carne
Carrot and Celery Sticks
Chocolate Chip Cookies
Fresh Pears
DINNER
Creamed Frizzled Beef with Mushrooms
Baked Potatoes Green Beans
Cottage Pudding

SUNDAY
BREAKFAST
Broiled Grapefruit
Sweet Muffins Pork Sausages
Scrambled Eggs
DINNER
Stewed Chicken with Dumplings
Baked Acorn Squash
Escalloped Cabbage
Orange and Avocado Salad
Rolls Butter
Chocolate Pie
Milk Coffee
SUPPER
Bologna Sandwiches
Potato Salad
Pumpernickel Bread
Pound Cake

MONDAY
BREAKFAST
Stewed Apricots
Cooked Cereal with Dates
Cinnamon Rolls
LUNCH
Fried Ham and Egg Sandwiches
Potato Chips
Peach Ice Cream
DINNER
Beef Loaf
Escalloped Potatoes
Sauted Squash
Spiced Apple Slices
Bread Butter
Apricot and Prune Upside-down Cake with Whipped Cream

TUESDAY
BREAKFAST
Pineapple and Grapefruit Juice
Ready-to-eat Cereal
Soft Cooked Eggs
Whole Wheat Toast
LUNCH
Broiled Frankfurters stuffed with Cheese on Buns
Pickle Relish
Pound Cake Caramel Sauce
DINNER
Kidney Bean Ham Casserole
Mashed Potatoes
Buttered Broccoli
Pineapple Raisin Muffins
Red Apple, Celery Salad on Greens
Fruit Gelatin

WEDNESDAY
BREAKFAST
Sliced Oranges and Bananas
Buttermilk Griddle Cakes
Maple Syrup
LUNCH
Cream of Potato Soup
Buttered Toast
Carrot and Celery Sticks
Baked Apples
DINNER
Lamb Stew with Peas, Onions Potatoes and Celery
Jellied Apple Mold
Bread Butter
Date Pudding

THURSDAY
BREAKFAST
Stewed Prunes
Cooked Cereal
Cinnamon Toast
LUNCH
Ham and Asparagus Rolls with Cheese Sauce
Hard Rolls Butter
Fresh Pears Apples
DINNER
Cold Cuts Creamed Onions
French Fried Potatoes
Head Lettuce
Sour Cream Dressing
Bread Butter
Chocolate Brownies topped with Ice Cream

FRIDAY
BREAKFAST
Orange Juice
French Toast with Honey
Bacon Curls
LUNCH
Cream Cheese and Rye Bread Sandwiches
Fruit Gelatin
Chocolate Brownies
DINNER
Tuna-stuffed Baked Potatoes
Cauliflower with Cheese Sauce
Waldorf Salad
Brown-and-serve Rolls
Caramel Pudding

Only Idahos boil like

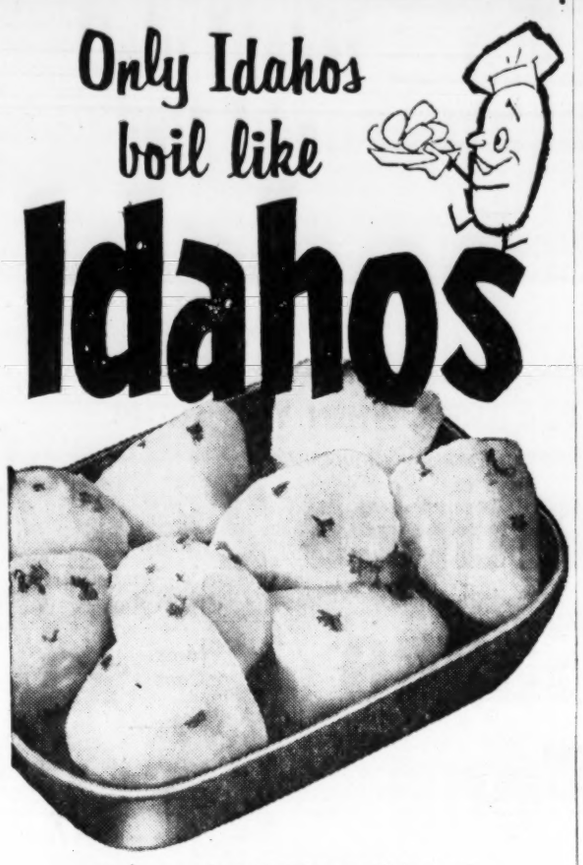

Idahos

Idahos excel for boiling because Idahos cook moist and tender—never waxy, never gummy. Start in *cold* water and bring to a boil quickly. Turn on lowest burner and steam until tender. Idahos are rich in minerals and the B and C vitamins. Wonderful in flavor any way you cook them!

This emblem on the bag assures you genuine IDAHOS

GROWN IN IDAHO
IDAHO ADVERTISING COMMISSION 1955

Be a 'Wonder Wife' ... serve

Wonder Rice

and get your **FREE** copy of "Rice Recipes from Around the World."

Delicious, tempting, exotic one-dish rice meals gathered from India, Hungary, Turkey, Hawaii—all over the U. S.—yours FREE of extra cost in a wonderful 32-page, full-color rice-magic recipe book now! Mail coupon below, today!

Quick Cooking

Wonder Rice is COOK TESTED!

Cook Tested! for fluffy-white, big tender grains of perfect rice — always tops in quality — always tops in flavor. Try WONDER RICE tomorrow!

Wonder Rice Dept. C21-11
P. O. Box 1681, Houston, Texas
Enclosed is the name "Wonder" cut from a Wonder Rice package. Please send me copies of "Rice Recipes from Around the World" and the "Wonder Saver Shopping Guide," FREE of extra cost.
Name
Address
City State
Wonder Saver

POP GO THE WAFFLES

No batter! No bother! Just pop into toaster 'n serve!

frozen Downyflake 1-minute WAFFLES

TASTE LIKE HOME-MADE

America's largest selling frozen waffles

WESTERN Market

112 Broad St., S. W. WA. 4076
OPEN FRIDAY NIGHT 'TIL 9

LOWEST MEAT PRICES IN TOWN

LEAN BEEF **POT ROAST** Lb. 27¢
TENDER LOIN OR **CLUB STEAK** Lb. 39¢
BEEF **Stew** Lb. 19¢ | GROUND **Beef** Lb. 25¢ | BEEF **Liver** Lb. 24¢
MORRELL'S PRIDE **Smoked Picnics** Lb. 29¢

LAMB SALE!!
Mutton **LEGS** Lb. 29¢
Mutton **ROAST** Lb. 24¢
Mutton **STEW** Lb. 19¢
Fresh Lean **PORK SHOULDER** Lb. 29¢

Boiling **BACON** Lb. 12¢
Fresh Pork **SPARERIBS** Lb. 29¢
Fresh Pork **Neck Bones** Lb. 12½c
Pork **Chit'lings** 10 Lbs. $1.99

LARD 4 LB. CTN. 59c
OXTAILS LB. 15c
PORK STEAK LB. 39c
BEEF TRIPE LB. 10c
FLOUR 10 LB. BAG. 79c
SUGAR 5 LB. BAG 44c
KETCHUP BTL. 17c
OLEO LB. 17c

BAILEY'S SUPREME
89¢ 1 POUND BAG
BAILEY'S SUPREME COFFEE

With Meat Purchase
Gladiola Biscuits 2 Cans 15¢

New! Only blue detergent with CANNON DISH TOWEL inside every giant size

(Cannon face cloth in every large size)

CANNON DISH TOWEL worth up to 25¢ in every Giant Economy Size

SAVE 10¢

with free coupon below—get new BLUE DETERGENT

SILVER DUST

Imagine! You get all the wonderful cleaning power of today's most modern blue detergent—sparkling washes that are whiter, brighter, than new—*and* Cannon Premiums, too! No dulling soap film with new Blue Detergent Silver Dust—gives cleanest washes even in hardest water. That's unconditionally guaranteed by Lever Brothers—or your money refunded.

But the *big* surprise is the Cannon Premiums! Inside every Giant Economy Size, a big lint-free 15" x 30" Cannon Dish Towel, that's worth up to 25¢. Try new Blue Detergent Silver Dust now—and save 10¢ with the coupon below!

IN EVERY LARGE SIZE SILVER DUST A PASTEL CANNON FACE CLOTH WORTH UP TO 15¢!

10¢ Redeem this coupon today! 165-J 10¢

SAVE 10¢

This coupon good for 10¢ towards purchase of 2 Large or 1 Giant Economy Size SILVER DUST

TO DEALER: You are authorized to act as our agent in the redemption of this coupon. Our salesman will redeem this coupon from you for 10¢ plus 2¢ for handling, provided you and the consumer have complied with the terms of the offer. Presentation for redemption without such compliance constitutes fraud. Invoices proving purchase of sufficient stock of our brands to cover coupons presented must be shown upon request and failure to do so may, at our option, void all coupons submitted for redemption for which no proof of products purchased is shown. This coupon is non-transferable, non-assignable, and good only on brands specified. We will not honor redemption through outside agencies, brokers, or others who are not retail distributors of our merchandise, and coupons will be void when so presented. Any sales tax must be paid by customer. Void in any place where its use is prohibited, taxed or restricted by law. Cash value 1/20 of 1¢. Lever Brothers Co., 390 Park Avenue, N. Y., N. Y.

10¢ 165-J 10¢
Please cut out carefully, to aid your grocer

To cut your Food Bills More!

Your Budget Never had it So GOOD!

The *more* low prices you get, the *more* you'll *save!* And A&P can save you more because, in addition to the low prices on everything in every department, you make *extra* savings on the famous brand grocery products reduced this week that are listed below! Come count your savings at A&P!

A&P — Come See, Come Save at A&P!

Look to the Leader... A&P... Cut Your Food Bills on Farm Fresh

DAIRY PRODUCTS

Grade "A" Fresh Milk	½-Gal. Carton	51¢
Philadelphia Cream Cheese	2 3-Oz. Pkgs.	31¢

PASTEURIZED AMERICAN OR PIMIENTO
Ched-O-Bit Cheese Food 2-Lb. Loaf **75¢**

SUNNYFIELD LIGHTLY SALTED
Creamery Butter Lb. **69¢**

New York Sharp Cheddar Cheese	LB.	59c
Wisconsin Mild Cheddar Cheese	LB.	45c
Domestic Swiss Cheese	LB.	55c
Colby Longhorn Cheese	LB.	45c
A&P Mild Natural Cheddar Cheese	LB.	49c

BURRY'S OLD-FASHIONED
Sugar Cookies 9-Oz. Pkg. **19¢**

BABY FOOD — *STRAINED FOODS* — *JUNIOR FOODS*
Heinz 3 Jars **29¢** 3 Jars **43¢**

CONTAINS BLEACH
Bab-O 2 14-Oz. Ctns. **25¢** 2 Giant Ctns. **35¢**

MAKES MORE SUDS
Joy Large Bottle **30¢** Giant Bottle **72¢**

THE ONCE-OVER CLEANSER
Spic 'n Span 2 Reg. Pkgs. **49¢**

SHORTENING
Crisco 1-Lb. Can **31¢** 3-Lb. Can **85¢**

ANGEL SOFT
White Tissues Pkg. of 400 **23¢**

BABY FOOD — *JUNIOR FOODS* — *STRAINED FOODS*
Gerber's 3 Jars **43¢** 3 Jars **29¢**

RED HEART
Dog Food 2 1-Lb. Cans **29¢**

SOFT ABSORBENT TISSUE
Northern 3 Rolls **25¢**

99 44/100% PURE
Ivory Soap 2 Large Cakes **27¢**

THE SOAP OF BEAUTIFUL WOMEN
Camay Soap 2 Bath Cakes **25¢**

WASHES CLOTHES WHITE
Tide Med. **13¢** Large **30¢** Giant **72¢**

BLUE
Cheer Large Pkg. **30¢** Giant Pkg. with 2 Cakes Personal Ivory **73¢**

FAST, EFFICIENT SUDS
Pink Dreft Large Pkg. **30¢**

BUY BY THE BAG ...AND SAVE!
WRISLEY SOAP
RICHER LATHERING LONGER LASTING
Bag of 8 Cakes **53¢**
FREE COUPON worth 15¢ IN EVERY BAG

CHANGE TO THE COFFEE THAT'S *Alive* with FLAVOR!
A&P premium-quality COFFEE!
Custom Ground A&P Coffee is "Alive with Flavor" because it's *all* premium-quality coffee... every bean, every time. Enjoy its freshness and lively flavor *today* for *only about 2¢ a cup!*

Mild & Mellow **EIGHT O'CLOCK** 1-LB. BAG **79¢**
3-Lb. Bag $2.31

RED CIRCLE	1-Lb. Bag 87¢	3-Lb. Bag	2.55
BOKAR	1-Lb. Bag 89¢	3-Lb. Bag	2.61
A & P VACUUM PACK		1-Lb. Can	95¢
CRESCENT CITY	Coffee and Chicory	1-Lb. Bag	59¢

A&P Tea
Tea Bags Our Own Pkg. of 48 **49¢**
Nectar Tea ¼-Lb. Pkg. **35¢**

Economical Frozen Foods

GRAND DUCHESS
FLAKED STEAKS Four Patties **49¢**

MINUTE MAID
Orange Juice 3 6-Oz. Cans **59¢**

MORTON'S APPLE OR CHERRY
Fruit Pies 10½-Oz. Size **21¢**

BANQUET BEEF, TURKEY, OR CHICKEN
Pot Pies Each **19¢**

WELCH'S CONCENTRATED
Grape Juice 6-Oz. Can **19¢**

Whole Sun Concentrated
ORANGE JUICE
SPECIAL! 2 6-Oz. Cans **27¢**

REDUCED ITEMS CARRY THE SHELF SIGN, "VALUE LEADER". LOOK FOR THEM WHEN YOU SHOP! REDUCED ANOTHER Value Leader!

STREITMANN ZESTA 4-PACK 10c OFF OFFER OR SUNSHINE KRISPY OR NABISCO
Premium Saltines 2 16-oz. Pkgs. **27¢**
A&P Apple Sauce 2 16-oz. Cans **23¢**
Dash Dog Food 2 16-oz. Cans **25¢**

✓ memo to the Thanksgiving cook:
Handy to hang on your kitchen wall, with EVERYTHING you want to know (or remember!) about roasting the turkey. Seven stuffings for birds from 8 lbs. to 25 lbs. Mince and pumpkin pie. Three cranberry recipes. Cut it out and save it for Christmas, too. A Woman's Day Kitchen feature in the November issue of
woman's day 7¢
THE A&P MAGAZINE

MEALS IN MERE MINUTES WITH THRIFTY

ARMOUR Treet FIX ANY WAY YOU FIX HAM	12 oz. tin	39¢
ARMOUR CHOPPED HAM	12 oz. tin	49¢
ARMOUR BEEF STEW	16-oz. tin	35¢
ARMOUR CHOPPED BEEF	12-OZ. CAN	35c
ARMOUR CHILI With Beans	16-OZ. CAN	25c
ARMOUR VIENNA SAUSAGE	2 4-OZ. CANS	35c
ARMOUR CORNED BEEF HASH	16-OZ. CAN	29c
ARMOUR CORNED BEEF	12-OZ. CAN	47c
ARMOUR POTTED MEAT	3 3¼-OZ. CANS	25c
ARMOUR DEVILED HAM	2 3¼-OZ. CANS	33c

MARCAL PASTEL
Napkins 3 Pkgs. of 60 **25¢**

LARGE WASHED
Brazil Nuts Lb. **49¢**

COMSTOCK SLICED
Pie Apples 20-Oz. Can **19¢**

HURST'S DRIED
Pinto Beans 1-Lb. Bag **12¢**

IONA CUT
Green Beans 15½-Oz. Can **10¢**

DOUBLE YOUR MONEY BACK IF NOT COMPLETELY SATISFIED
Dexo A&P's Own Pure Vegetable Shortening 3-Lb. Can **69¢**

OCEAN SPRAY
Cranberry SAUCE 16-Oz. Can **21¢**

SANITARY NAPKINS
Kotex Pkg. of 12 **39¢**

LIBBY'S SLICED
Pineapple 20-Oz. Can **33¢**

PILLSBURY ORANGE OR SPICE
Cake Mixes 17-Oz. Pkg. **35¢**

DISTINCTIVE DRESSING
Milani 1890 6-Oz. Btl. **23¢**

DEL MONTE TOMATO
Catsup 14-Oz. Btl. **23¢**

DEL MONTE
Sweet Peas 17-Oz. Can **21¢**

DEL MONTE STEWED
Tomatoes 16-Oz. Can **23¢**

Ann Page Preserve Sale! **45¢**
TAKE YOUR PICK OF 4 FLAVORS Big 2-Lb. Jar
• CHERRY • APRICOT
• PINEAPPLE • PEACH

Ann Page **KETCHUP** Priced Low 14-oz. Btl. **19¢**

Ann Page Creamy Mayonnaise	Quart	49¢
Ann Page Beans Three Varieties	1-lb. Can	10¢
Ann Page Salad Mustard	6-Oz. Jar	9¢
Ann Page Tomato Soup	4 10½-Oz. Cans	37¢
Ann Page Instant Pudding Sparkle	3 PKGS.	22¢
Ann Page Ground Cinnamon	1¾-Oz. Pkg.	15¢

Entertainment for the whole family when Guy Lombardo stars for A&P on Channel 5

Get Savings that Add up to Dollars FAST!

Thousands of women have been convinced, as you will, too, that the best way to save is the A&P way! . . . that means *full* value on *all* your purchases. Best of all you'll eat as well as ever! So if you have a budget problem, look to the leader . . . A&P . . . to cut your food bills *more!*

Look to the LEADER . . . A&P!

To cut your Food Bills More!

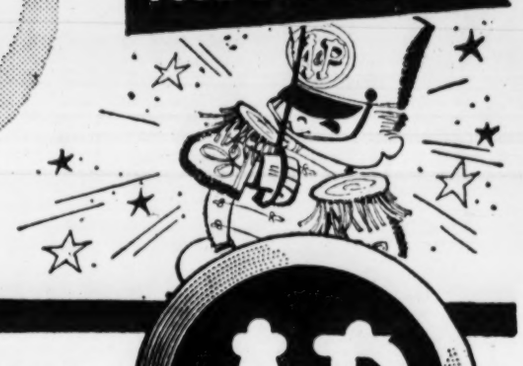

Try This Western Ranch Dinner

FOR A DELICIOUS, EASY-TO-PREPARE TREAT

JESSE JEWELL'S FROZEN FRESH **FRYING CHICKEN** . . . . . *Lb.* **59c**

IONA YELLOW CLING **HALVED PEACHES** . . . . . *29-Oz. Can* **27c**

WHITE HOUSE **EVAP. MILK** . . . . . **3** *Tall Cans* **35c**

Easy Recipe for Western Ranch Dinner

All Baked in Only One Pan

- 1 Cut-up Jesse Jewell* Frozen Frying Chicken
- 1 large can White House Evaporated Milk*
- Bisquick*
- 1 No. 2½ can Iona Cling Peach Halves
- 2 teaspoons salt
- ¼ teaspoon pepper
- 2 teaspoons paprika
- ½ cup shortening
- Whole cloves

Heat oven to 425 degrees. Dip cut-up JESSE JEWELL CHICKEN in ½ cup undiluted WHITE HOUSE EVAPORATED MILK*, then roll in a mixture of 1 cup BISQUICK*, 2 teaspoons salt, ¼ teaspoon pepper, 2 teaspoons paprika. Then melt ½ cup shortening in a 13x9½x2" pan in the oven, add the chicken, skin side down, and bake 50 to 60 minutes. Meanwhile, make Bisquick drop biscuit dough using diluted White House Evaporated Milk.

Move chicken to one end of pan. Drain a No. 2½ can IONA CLING PEACH halves, arrange on chicken. Spoon biscuit dough into the other end of pan, bake 15 minutes more. Remove food to hot plates. For gravy: blend in ¼ cup Bisquick mixture (saved from dipping) into drippings in pan. Stir in 1 cup White House Evaporated Milk. Heat but do not boil. Add salt and pepper to taste.

*Registered Trademarks

Would You Like a New Hat?

Foolish question, isn't it? Nothing perks a girl up like a new hat . . . or shoes . . . or a purse! And your budget can stand it if you're smart. Smart as millions of A&P customers, that is.

You see, these homemakers know that there's room in their budgets to feed their families well . . . and some left over to buy their little luxuries besides . . . when they shop regularly at A&P!

That's A&P's claim to fame . . . the ability to save you dollars a month on your total food bills. The secret is low prices on everything . . . every day . . . plus weekly specials, too.

Come see how this policy can help you . . . you'll have your new hat soon!

CUSTOMER RELATIONS DEPARTMENT
A&P Food Stores
420 Lexington Avenue, New York 17, N. Y.

A&P

Come See, Come Save at A&P!

SUNSHINE CRACKERS **Hi-Ho** *Lb. Pkg.* **33c**

Want tender, juicy Meat at a real saving? Look to the Leader . . . A&P . . . for famous

"Super-Right" Meats

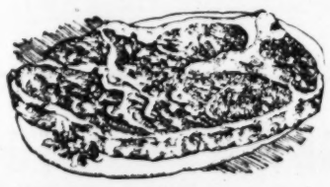

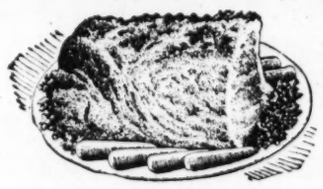

T-Bone OR PORTERHOUSE **Steak**	Heavy Beef	Lb.	89¢
Chuck Roast	HEAVY BEEF	Lb.	35¢
7-inch Rib Roast	HEAVY BEEF	Lb.	59¢
Freshly Ground Beef		Lb.	33¢
Shoulder Roast	HEAVY BEEF	Lb.	49¢

"SUPER-RIGHT" HEAVY WESTERN GRAIN-FED BONELESS **Round Steak** *Lb.* **63c**

"SUPER-RIGHT" HEAVY WESTERN GRAIN-FED **Sirloin Steak** *Lb.* **73c**

"SUPER-RIGHT" LOIN OR RIB END OR BOSTON BUTT **Pork Roast** *Lb.* **35c**

"SUPER-RIGHT" PURE **Pork Sausage** *1-Lb. Roll* **29c**

ALLGOOD BRAND NO. 1 **Sliced Bacon** *Lb.* **39c**

"SUPER-RIGHT"
★ **HEAVY CALVES ROUND OR LOIN STEAK** LB. **59c**
★ **HEAVY CALVES CHUCK ROAST** LB. **33c**
*Sometimes called Baby Beef

Fish and Seafood

Cap'n John's Breaded Shrimp	10-OZ. PKG.	49c
Cap'n John's Fish Sticks	10-OZ. PKG.	33c
Fresh Sea Bass Steaks	LB.	49c
Pan Dressed Flounder	FRESH SMALL LB.	29c

***Because meat represents about 25% of your food budget, it's important to know** . . . A&P's "Super-Right" Quality is a reliable standard of top meat value. "Super-Right" assures you that whatever you choose at A&P is *Quality-Right . . . Controlled-Right . . . Prepared-Right . . . Sold-Right* and *Priced-Right.*

You'll enjoy Jane Parker's famous "13 Egg Recipe" downy-light

ANGEL FOOD Large Ring Extra Special 39¢

regularly 59¢! a bargain delight!

Jane Parker Bread	Whole Wheat 2	16-Oz. Loaves	25¢
Jane Parker Rolls	Heat and Serve Twin	Pkg. of 12	17¢
Jane Parker White Bread		16-Oz. Loaf	15¢
Jane Parker Spanish Bar		22-Oz. Size	37¢
Jane Parker Fruit Cake		5-Lb. Ring	385
Jane Parker Cinnamon Rolls		Pkg. of 6	27¢

Jane Parker **PIES**

STRAWBERRY **49c** *LEMON* **39c**

• *Glace Fruits*

Drained Citrus Halves	Lb.	53¢
Drained Lemon Peel	Lb.	53¢
Cut Mixed Fruits	Lb.	53¢
Drained Orange Peel	Lb.	53¢
Pineapple Slices	Red or Green Lb.	69¢
Cherries	Whole or Broken Lb.	69¢
Whole Cherries	Lb.	83¢

SEEDLESS RAISINS *A&P Brand* **2** *15-Oz. Pkgs.* **35c**

• *A&P Candy*

Warwick Thin Mints		16-Oz. Pkg.	39c
Warwick Chocolates	Asst.	16-Oz. Box	59c
Warwick Cherries	Chocolate Covered	16-Oz. Box	49c
Warwick Pecan Delights		8-Oz. Box	45c
Worthmore Cream Drops		12-Oz. Box	25c
Worthmore Mint Creams		8½-Oz. Box	25c
Worthmore Non-Pareils		6½-Oz. Box	25c
Worthmore Rum Wafers		7½-Oz. Box	29c
Worthmore Molasses Chips		8-Oz. Box	29c

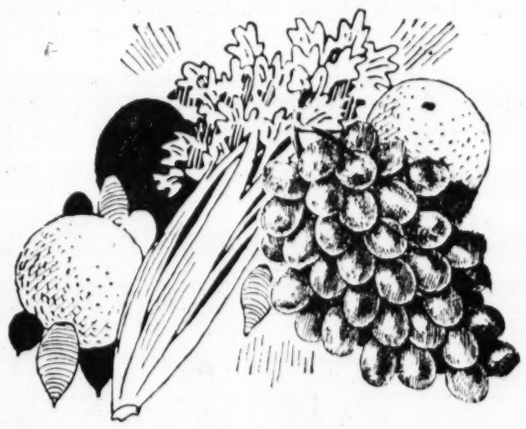

Look to the Leader . . . A&P . . . to

Cut Your Food Bills More!

EXTRA LARGE ICEBERG **Lettuce** **2** Heads **25c**

FRESH RED RIPE **Tomatoes** Lb. **19c**

LARGE GOLDEN **RIPE BANANAS** LB. **13c**

PRICED LOW . . . CALIFORNIA LUSCIOUS RED **TOKAY GRAPES** *Lb.* **10c**

SWEET AND JUICY . . . BIG BARGAIN **FLA. ORANGES** *8-Lb. Mesh* **39c**

FRESH TENDER YELLOW **SQUASH**	Lb.	9¢
CALIFORNIA JUMBO PASCAL **CELERY**	Stalk	19¢
EXTRA LARGE SNOW-WHITE **CAULIFLOWER**	Hd.	29¢
FRESH RED **CRANBERRIES**	Lb. Cello	23¢
FRESH ITALIAN **CHESTNUTS**	Lb.	15¢
CALIFORNIA MEDIUM TO LARGE **CARROTS**	2 1-Lb. Cellos	25¢

FLORIDA MEDIUM-SIZE **Grapefruit** *8-Lb. Mesh* **35c**

VIRGINIA RED YORK **Apples** *5-Lb. Bag* **45c**

FRESH TENDER **Pole Beans** *Lb.* **15c**

el 5 WAGA-TV each Wednesday night at 7 p. m. Be sure to tune in Channel 5

Easy-to-Make Sandwiches For Quick Lunch Packing

One way to help eliminate the mad morning rush of dressing, breakfast, and sandwich-making is to have sandwich fillings made ahead and conveniently ready in freezer jars.

Here are two suggestions of popular and nutritious sandwich fillings— both add canned or frozen lemon juice to canned seafood for flavor, and both freeze beautifully.

LEMON-SALMON SPREAD

1 can (1 lb.) red salmon
¼ cup pickle relish
3 tablespoons canned or frozen lemon juice
Cooked salad dressing, enough to moisten

1. Break up salmon and drain. 2. Add other ingredients. (Substitute green olives or green pepper for pickle relish if you like.) 3. Put in freezer jars and freeze.

LEMON-TUNA SPREAD

1 can (6½ oz.) tuna
¼ teaspoon celery seed
2 tablespoons canned or frozen lemon juice
Cooked salad dressing, enough to moisten

1. Drain and mash tuna; add other ingredients. (Chopped ripe olives may be added, too, if you like.) 2. Put in freezer jars and freeze.

OLD MEXICO MACARONI DISH WITH BACON
Tomato Soup, Onions and Green Peppers Add The Flavor

Quick Macaroni Dish With Mexican Flavor

Shine up your favorite skillet. That's the only equipment you'll need for this spicy macaroni main dish.

Just brown diced bacon in your skillet and add chopped onion and green pepper for flavor. For sauce, stir in a can of tomato soup and a cup of water. When this mixture boils, add a dash of cloves and either elbow macaroni or macaroni bows. Cover the skillet. After just 15 minutes simmering, old Mexico macaroni is ready for your supper table.

Set your table with extra slices of crisp, smoky bacon.

OLD MEXICO MACARONI

4 slices bacon, diced
½ cup chopped onion
¼ cup chopped green pepper
1¼ cups condensed tomato soup (10½-ounce can)
1 cup water
Dash of ground cloves
4 ounces elbow macaroni or bows

1. Brown bacon in heavy skillet. 2. Add onion and green pepper and brown lightly. 3. Add soup and water, stirring until well blended. 4. Bring mixture to boiling. Add cloves and macaroni and mix well. 5. Cover, reduce heat and simmer gently 15 minutes, stirring occasionally. Makes 4 servings.

Party Cakes Go Easy With 3 Quick Mixes

Cakes, some party and some hearty, are all easy to prepare with new packaged mixes.

Newest on the shelves are chocolate angel food, caramel and a packaged kit for making a yellow cake with chocolate frosting.

Topped with whipped cream and crushed peppermint candy, the chocolate angel food is quite party-like.

Caramel cake, an all-occasion standby, will bring orders for seconds, especially prepared with a baked-on chocolate and nut topping.

Easy Tomatoes With Stuffing

Cut the tomatoes in half and top each half with mound of egg salad. Mash the eggs in making the salad so the mixture will make an easily managed topping. Serve the stuffed tomato halves on greens; pass French dressing or mayonnaise. A little minced or grated onion added to the egg salad will give it zip.

Potato Salad Garnish

For extra flavor, garnish potato salad with finely chopped green onion or chives.

MADE OF FINEST INGREDIENTS
RONCO MACARONI SPAGHETTI PURE EGG NOODLES

NOW YOU GET TOP VALUE STAMPS

WHERE YOUR DOLLAR'S WORTH MORE!

Kroger
LIVE BETTER - FOR LESS

NEW TIME!
NEW SERIES!
Kroger Presents
Waterfront
with movie star Preston FOSTER as Cap'n John on the Tugboat "Cheryl Ann"
FRIDAY 7 P.M. CHANNEL 5 WAGA-TV

Advertised on TV—Better Buys at KROGER!!
DUNCAN HINES SPONGE Cake Mix 17-Oz. Pkg. 59¢
IRVINDALE SLICED BRICK Ice Cream Qt. 60¢

KROGER EVAPORATED NON-FAT, LOW CALORIE
Skimmed Milk 3 TALL TINS SAVE 6c! 19c
SAVE 8c! BLUE PLATE
Mayonnaise Pt. Jar 35c
KROGER OVEN-FRESH
Fig Bars 2 -Pound Tray 49c

DAY IN, DAY OUT, KROGER PRICES ARE LOWER — YOU SAVE MORE ON ALL YOUR NEEDS — AT KROGER

COLD WEATHER TIP! IT'S TUNA-MACARONI TIME!!
Serve KROGER Macaroni with Tuna and Cheese—It's Delicious!

NORTH BAY Grated Tuna 6-Oz. Tin 19c SAVE 6c!
KROGER ELBOW Macaroni Grand With Cheese 1-Lb. Box 19c
WINDSOR CLUB Cheese Food For Cooking or Snacks 2 -Lb. Loaf 69c
KROGER EMBASSY Strawberry Preserves Good on Toast 20-Oz. Jar 49c

START SAVING TOP VALUE STAMPS AT KROGER TODAY — GET A TOP VALUE STAMP WITH EVERY DIME YOU SPEND

There's a Friendly KROGER STORE Near You

NORTHEAST
Municipal Market Bldg.
842 N. Highland Ave.
1860 N. Decatur Rd., Emory
917 Peachtree at Eighth
645 Blvd. at Ponce de Leon
456 Moreland Ave., Little 5 Points
1853 Piedmont Rd., N. E.

NORTHSIDE
3221 P'tree Rd., Buckhead
2283 Peachtree Road at Peachtree Creek
2025 Bankhead Hwy., N. W.

WEST END
874 Gordon St.
1562 Gordon St.
1356 Stewart Ave. at Dill
838 Cascade Ave.

DECATUR
529 Church St.
3625 Memorial Drive, Belvedere Shopping Center

EAST POINT
338 N. Church St.

KIRKWOOD
1979 Boulevard Drive

EAST ATLANTA
527 S. Moreland Ave.

MARIETTA
300 Roswell Rd.
535 Fairground St.

SMYRNA
Belmont Hills Shopping Center

LIVE BETTER FOR LESS!

Fresh Only Once.. In The Bean!
Spotlight Coffee
Buy it in the bean — grind it fresh for the finest coffee flavor in your cup.
lb. 79c
Spotlight INSTANT COFFEE 6-Oz. Jar 1.09

EXTRA SPECIAL PRICE!!—KROGER SODA CRACKERS SAVE 8c 15c 1-Pound Box
KROGER CHEESE SLICES Pimiento, Swiss or American SERVE ON KROGER SODA CRACKERS 29c 8-Oz. Pkg.

Frozen Food Values
DINNER BELL BEEF, TURKEY OR Chicken Pies 2 8-Oz. Pkgs. 47c
HONOR BRAND Frozen Peas 10-Oz. Pkg. 23c
HONOR BRAND Baby Limas 10-Oz. Pkg. 29c
KROGER FANCY Orange Juice 2 6-Oz. Tins 31c
MINUTE MAID Lemon Juice 5¾-Oz. Tin 19c

EATMORE MARGARINE ¼-Lb. Sticks Lb. 19c
KROGER GRADE "A" Large Eggs Doz. Ctn. 65c
HUDSON PAPER Napkins 3 Pkgs. 31c

SUNSHINE Hi-Ho Crackers 16-Oz. Pkg. 35c
STRIETMANN'S Club Crackers 16-Oz. Pkg. 35c
NESTLE'S SEMI- Sweet Morsels 7-Oz. Pkg. 25c

MILIANI'S DRESSINGS
Roquefort 6-OZ. BTL. 49c
GARLIC 8-OZ. BTL. 33c
Bleu Cheese 6-OZ. BTL. 39c

In Kroger's Complete Health and Beauty Aids Department
Get fast relief when pain strikes!
Get Bufferin now!

36 TABLETS 53c
BUFFERIN®
twice as fast as aspirin!
doesn't upset your stomach!

KRAFT'S Miracle Whip 8-Oz. Jar 21c
Velveeta 2-Lb. Loaf 89c
BONUS Dog Food 5 1-Lb. Tins 29c
Pepsodent WHITE TOOTH PASTE FOR A CLEAN MOUTH TASTE 47¢ GIANT SIZE 63¢ ECON. SIZE

PARSON'S AMMONIA 16-Oz. Btl. 15c
CLOROX LAUNDRY BLEACH ½ Gal. 33c

REMEMBER IT'S THE TOTAL YOU SAVE THAT COUNTS...

With Coffee Ice Cream

Simple Afternoon Date Nut Cake

There's nothing like something good to serve with ice cream for an afternoon refreshment. And a good choice is a simple cake baked in one layer and cut in squares just right for a big dip of ice cream.

The cake is date-nut with a subtle flavoring of both maple and vanilla. Try serving it with coffee ice cream. The flavor contrast is very good. And you'll have a winning dessert as well as between-meal refreshment.

DATE NUT CAKE

½ cup butter
1¼ cups brown sugar
2 eggs, separated
2¼ cups sifted cake flour
3 teaspoons double action baking powder
¼ teaspoon salt
½ teaspoon vanilla
¾ teaspoon maple flavoring
⅔ cup milk
¾ cup chopped nuts
¾ cup finely chopped dates
1 quart ice cream

1. Butter a 9-inch-square cake pan. 2. Cream butter and sugar together until fluffy. 3. Add egg yolks one at a time; beat well after each addition. 4. Combine flour, baking powder and salt. Sift once. 5. Add vanilla and maple flavoring to milk. Add ⅓ of dry ingredients to creamed mixture. Mix well. 6. Add half of the remaining dry ingredients and all the liquid. Mix well. 7. Add nuts and dates to the remaining flour; mix well. 8. Add to cake mixture and stir until thoroughly blended. 9. Beat egg whites until stiff but not dry. Fold egg whites into cake mixture carefully but thoroughly. 10. Pour batter into prepared pan. Bake in moderate oven 350 degrees until done, 50 to 55 minutes. 11. Cool 15 minutes on rack. Remove from pan or cut in squares in pan for serving.

DATE NUT CAKE
For Ice Cream Snack

Bananas, Custard

Ever serve sliced bananas and diced oranges with a soft custard? Flavor the custard with just a suspicion of nutmeg or mace.

Ginger Ale Boosts Flavor of Fruit Pie

Did you ever hear of using ginger ale in a pie? When ginger ale is combined with apple sauce, apple-flavored gelatin and heavy cream, it makes an excellent pie filling.

SAUCY APPLE FILLING

2 cups applesauce
¼-½ teaspoon cinnamon
1 tablespoon lemon juice
3 tablespoons sugar
1 package apple flavored gelatin dessert
1 cup cold giner ale
½ cup heavy cream, whipped

1. In saucepan, combine applesauce, cinnamon, lemon juice and sugar; cook, stirring occasionally, until mixture comes to boil. 2. Add gelatin dessert and stir until dissolved. 3. Stir in ginger ale. 4. Chill several hours or until mixture mounds. 5. Fold in cream. Turn into baked pie shell. 6. Chill until set. 7. If desired, garnish each serving with dab of whipped cream and sprinkling of chopped nuts.

Don't Skimp on Tea

If you use less than one to 1½ teaspoons of tea to a cup of water, you won't have a good strong bracing beverage. And be sure to let the tea steep for five minutes.

Varied Snap Beans

Want to vary green snap beans? Add the cooked beans to a cream sauce and top with bits of crisply cooked bacon. Use bacon fat in making the cream sauce, if you like a lot of bacon flavor.

New Creamed Shrimp

Place creamed shrimp, crab or other sea food in scallop shells or ramekins. Top with drained crushed pineapple and bits of butter. Then bake in moderate oven (350 degrees) from 12 to 15 minutes.

PLUS KROGER EVERYDAY LOW PRICES

AT YOUR FRIENDLY KROGER STORE!

For Fine Meats, Fine Cooks
Go to KROGER!

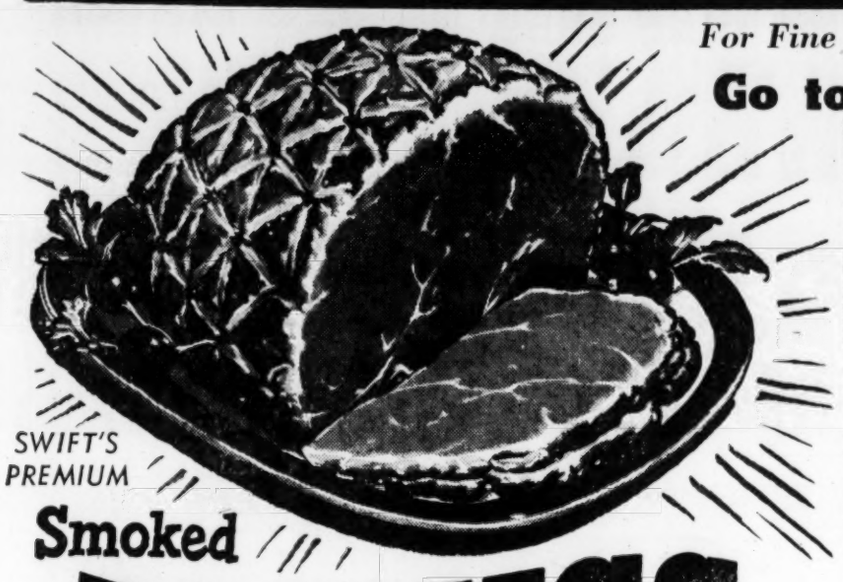

SWIFT'S PREMIUM
Smoked PICNICS
SMALL 4-6 LB. AVG. SHORT-SHANKED
They're tender and smoky-sweet . . . a wonderful value, too, because the shorter shank gives you more meat for your money!
lb. 29¢

FRESH SHOULDER-BUTT SEMI-BONELESS
Pork Roast LB. 29¢

FRESH SHOULDER
Pork Steak LB. 39¢

KROGER CUT TENDERAY U. S. GOOD ROUND OR
Sirloin Steak LB. 69¢

HORMEL'S OLD SMOKEHOUSE—WHOLE 12 TO 16-LB.
Country Ham LB. 69¢

TV SPECIAL—KINGAN'S RELIABLE
Sliced Bacon Lb. 49¢

LIBBY'S Canned Meats
Beef **Stew** 24-Oz. Tin 45¢
Vienna **Sausage** 2 4-Oz. Tins 35¢
Potted **Meat** 3 3¼-Oz. Tins 25¢

BEAVERS **Brunswick Stew** No. 2 Tin 49¢

GEBHARDT'S **Chili with Beans** No. 300 Tin 25¢

SHORTENING **Armix** 3-Lb. Tin 79¢

HORSEMEAT **ORLEANS** 16-Oz. Tin 21¢

DOG FOOD **JET** 6 1-Lb. Tins 85¢

BIG GOLDEN RIPE
Bananas 2 Lbs. 25¢

Kroger®
LIVE BETTER - FOR LESS

JUICY, SWEET FLORIDA
Grapefruit 8 -Lb. Bag 39¢

ROME BEAUTY
Apples 5 -Lb. Bag 59¢

REDI-RIPE
Bosc Pears 6 for 35¢

FOR BAKING
Sweet Potatoes 3 lbs. 25¢

U. S. NO. 1
Yellow Onions 3 lbs. 25¢

GENERAL ELECTRIC

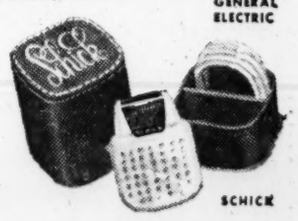

SCHICK

WESTINGHOUSE

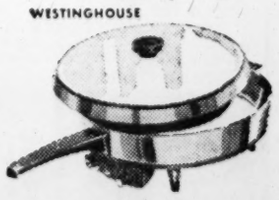

DOMINION

Armour's Star Meats
PURE PORK **Sausage** Lb. Pkg. 29¢
CHUNK **Bologna** Lb. Roll 33¢

Seafood Specials
KROGER FRES-SHORE **Breaded Shrimp** 10-Oz. Pkg. 39¢
FRESH **Stewing Oysters** Pint Tin 89¢
FRES-SHORE COOKED AND BREADED **Perch Fillets** 10-Oz. Pkg. 39¢

fashion chef 7-IN. COVERED FRY PAN
ONLY AT KROGER $1.99 With $5.00 Purchase
Save 40% or more!
• Coppertone Cover
• Cleans Easily!
4-Pc. Hang-up rack only 99c

POMPEIAN Olive Oil 4-Oz. Btl. 23¢
O-CEL-O Sponges No. 2 Size 29¢
OXYDOL Detergent Lg. Pkg. 30¢
BAB-O Cleanser 2 Reg. Tins 25¢ 2 Gnt. Tins 35¢
Ivory Flakes Large Pkg. 30¢

SPECIAL SAVE 29¢

DESTROYS MOUTH ODOR INSTANTLY 2 for 69¢

NORTHERN TOILET TISSUE 3 Reg. Rolls 25c
CUT-RITE Waxed Paper 125-Ft. Roll 27¢
WILDROOT CREAM OIL Hair Tonic Btl. 65¢
ANACIN 50 ct. Btl. 69¢
Aspirin At Its Best! St. Joseph Aspirin 36 Tablets 25c
KLEENEX 2 200 Ct. Pkgs. 29¢
IVORY SOAP 4 Personal Bars 23¢ 3 Medium Bars 25¢ 2 Large Bars 29¢
CAMAY SOAP 3 Regular Bars 25¢ 2 Bath Bars 25¢
IVORY SNOW Large Pkg. 30¢

. . . SHOP KROGER STORES, SEE LOW PRICES — CHECK — COMPARE

'Colonel' on Trial for Fake AF Trip

MOBILE, Ala., Nov. 10 (AP)—Seven Air Force officers and civilian employes today identified a young Texan as the man who impersonated an AF officer and wangled a flight to Bermuda.

Testimony offered at the second day of the federal trial of Jack Kenneth Brown, 26, showed he presented himself at Brookley Air Force Base, Mobile, wearing the insignia of a lieutenant colonel.

Witnesses said he drew up some "very authentic-looking" orders which he stamped "top secret," and was flown in a four-motored plane nonstop to Bermuda "to assist in a secret project" at Kindley AFB there.

Capt. Donald P. Davis, copilot of the C74 transport which took "Lt. Col. H. Lee Royal" to the British island, said he could not recall if there was any other passenger aboard.

Another witness, Earl H. Williams, handwriting expert from the FBI's national laboratory at Washington, identified signatures on checks and other documents as Brown's.

Brown is charged in an indictment with cashing four fraudulent checks totaling $149.50 at Brookley July 12 and 13, 1954, along with the impersonation charge.

Two witnesses said Brown was permitted to use a typewriter in a section at Brookley where classified documents were kept, and one said he once was left alone in the section.

Associated Press Wirephoto

ACROBATIC PIG—TAYLOR, Tex., Nov. 10—This little porker is determined not to wind up on the dinner table. Instead it would rather join an animal act and prove its ability as a performer by walking around the barnyard on its front feet. Owned by Hugo Lindequist of Taylor, the registered Berkshire began walking in this unpigly fashion after the mother pig sat on the baby and rendered its hind legs useless.

Catholics Modernize 7 Old Testament Books

WASHINGTON, Nov. 10 (AP)—Roman Catholic officials today announced a new translation of seven books of the Old Testament, "going back to more reliable sources" and aimed at "satisfying the modern reader."

For one thing, the new translation drops the obsolete "thee," "thou," "hath" and "hast" and turns to contemporary usage.

WELFARE CONFERENCE

The National Catholic Welfare Conference said a notable difference from the Douay version, used by Catholics in English-speaking countries since the 17th Century, is the changing of the name of Ecclesiasticus to the Book of Sirach.

The Book of Sirach, along with the Book of Wisdom, which also appears in the new translation, is not included in the Protestant version of the Bible.

In addition to Wisdom and Sirach, the new volume contains Job, Psalms, Proverbs, Ecclesiastes and the Canticle of Canticles.

Some of the differences between the Douay-Rheims Bible and the new translation are shown in the following passage from the Book of Proverbs:

Old: "As he that taketh a dog by the ears, so is he that passeth by in anger and meddleth with another man's quarrel."

New: "Like a man who seizes a passing dog by the ears is he who meddles in a quarrel not his own."

FROM SIRACH

Also from the Book of Sirach:

Old: "A good wife is a good portion; she shall be given in the portion of them that fear God, to a man for his good deeds. Rich or poor, if his heart is good, his countenance shall be cheerful at all times."

New: "A good wife is a generous gift bestowed upon him who fears the Lord; be he rich or poor, his heart is content, and a smile is ever on his face."

reach your savings goal sooner!

WITH ATLANTA'S FIRST CHOICE FOR SAVINGS...

Atlanta Federal Savings

AND LOAN ASSOCIATION

main office, MARIETTA AT BROAD
west end, GORDON AT ASHBY
tenth street, 1124 PEACHTREE

Use Journal-Constitution Want Ads

THE VERY BEST!

FROZEN

CLAM CHOWDER

NEW ENGLAND STYLE

by CROSSE & BLACKWELL

"World Famous For Fine Foods"

Only freezing can capture and hold the fresh flavor of this delicacy.

Made with clams, potatoes, cream, a subtle suggestion of onion, celery, spices and a lot of loving care.

CROSSE & BLACKWELL Frozen Condensed Clam Chowder New England Style

Hmm... Sugar in your tea? Is that smart when you're reducing?

You need sugar for its "energy lift." Besides, 3 teaspoons of Domino Sugar contain fewer calories than your apple!

Domino Pure Cane Sugar Extra Fine Granulated

It's smart to stay slim and trim and get Domino's "Energy Lift" too!

Which is Less Fattening?

Yes, 3 teaspoons of Domino Sugar actually contain fewer calories than 1 medium apple!

MADE IN THE SOUTH

Sure, you need Domino Sugar to sweeten coffee, tea and your favorite foods. But equally important . . . Domino Pure Cane Sugar supplies quick-energy—fast. Faster than any other food.

What's more, there are only 18 calories in a teaspoon of Domino Sugar. That's fewer calories than in many "reducing diet" foods! So if you're reducing, remember: "Sugar-starved" people often lose pep and energy instead of weight! Just as Apples are famous for their health values—in a well-balanced diet, Domino Sugar helps supply the quick food-energy you need every day for pep and vitality.

So be smart . . . use a sensible amount of satisfying, *low*-calorie, *high*-energy Domino Sugar at every meal . . . *for only one sugar is Domino Pure.*

FREE! For the safe, sure way to lose weight without losing pep, or giving up Sugar . . . send now for Domino's New Reducing Diet Booklet! Address: The American Sugar Refining Co., Box 2280, New Orleans 16, La.

The Best Cook THIS WEEK

Mrs. McElvey Corbett
5970 Lake Forest Drive, N. W.

represents the Women's Auxiliary of the Holy Innocent Church. She shops at the J. F. Burdett & Son Grocery, Sandy Springs, Ga., Mr. J. F. Burdett, owner and manager. Mrs. Corbett is active in church work, and is well known in the city for her talks on flowers and flower arranging. She says you, too, can be a Best Cook the Best Cooks' way by using

Stokely-Van Camp Quick-meal FOODS

"Believe me, all kids like FRESH PEARS"

Fresh Pears... the natural sweet that's so good for children

Watch your youngsters thrive on the quick energy from Fresh Western Pears.

Fresh pears are plentiful now. Keep them handy—in the fruit bowl, ripe and ready to eat. Buy delicious Fresh Pears for your family today!

Oregon-Washington-California Pear Bureau

the 'round the clock FRUIT

fresh BOSC and ANJOU pears

good any hour... any meal

The Best Cooks way to QUICK MEALS

QUICK-TO-MAKE DISH made more delicious with

STOKELY'S Finest CUT GREEN BEANS

With slices of corned beef and mustard, these slender, tender, fresh-tasting beans, served hot, with a dab of butter

Stokely's Finest TENDER CUT GREEN BEANS

Stokely-Van Camp

OTHER BEST COOKS FAVORITES YOU WILL ENJOY

TOMATO JUICE • the sunny flavor of vine-ripened tomatoes . . . rich in vitamins.

GOLDEN CORN • every golden kernel whole and fresh-tasting.

TOMATO CATSUP • delicately seasoned and "kettle-simmered" for full-bodied flavor.

SWEET PEAS • right from the pod . . . sweet as sugar.

Save 3 ways with Surf's HOLIDAY SPECIAL!

1. SAVE MONEY!

Yes, m'am, there's a NEW LOW PRICE ON SURF—for a limited time only!

See why women everywhere say Surf is tops! (It contains a scientific whitener that puts ultraviolet rays, *like those in sunshine,* to work for you.)

2. SAVE THAT NYLON!

This used to be too dingy to wear. Now it's dazzling white again!

Countless women have told us that dingy white nylon is their biggest washing problem. Yours, too? Wash that nylon in Surf. You'll see it get whiter and whiter each time you wash it. Soon, you'll be proud to wear it again!

3. SAVE ON BLUING & BLEACH!

No other detergent gets all my wash so white!

Sunshine Surf for everything you wash

That's a fact! No other detergent can get *all* your wash (cotton, rayon, even dingy nylon) as white and clean as new Surf. Money back if you don't agree. Lever Brothers, New York.

NOW! IN EVERY GIANT SIZE BLUE DETERGENT SUPER SUDS

TOP QUALITY STARTEX QUICK DRYING DISH TOWEL

Plus MORE DETERGENT PER PACKAGE than any similarly packaged brand.

Use Blue Detergent Super Suds . . . for the Cleanest, Whitest Wash You've Ever Seen . . . and without a bluing!

BUY A BOX TODAY!

BUILD YOUR VIM WHILE YOU SLIM WITH BYRD APPLES

Naturally Better

Byrd Apples, orchard-fresh from Virginia's famous Flavorland are the perfect way to keep your steam up and your weight down! Every crisp, juicy-sweet bite is loaded with natural fruit sugar for a quick energy lift—yet low in calorie count to keep your waist in line . . . Just be sure you get Byrd Apples—naturally the best of all!

The rich, deep soil and gentle climate of Virginia's Shenandoah Valley give Byrd Apples their superior natural goodness!

VIRGINIA APPLES H. F. BYRD WINCHESTER, VA.

You'll Like BYRD APPLE SAUCE, Too!

Perfect blend control, using Byrd's own naturally better apples, gives Byrd Apple Sauce a real homemade goodness you've got to taste to believe! Buy several cans tomorrow!

From Byrd . . . With Care . . . Nature's Best Apples!

Soilax

picks up and holds all the dirt from your floors

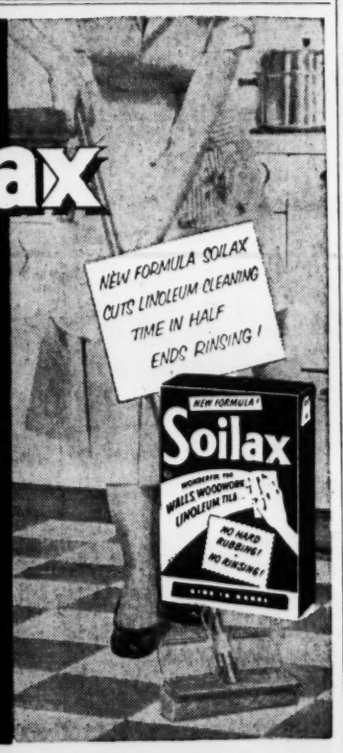

Soilax leaves no sudsy scum or dulling film so there's no need to rinse.

Soilax ends scrubbing . . . just an easy wipe-up erases deep-seated stains and ground-in grit, leaves linoleum spotless.

See how shining clean your linoleum can be . . . with Soilax

Use Journal-Constitution Want Ads For Results

CAPITOL NOTEBOOK

Duncan Hailed By Educators

By M. L. ST. JOHN

Rep. Ebb Duncan of Carroll County, a real friend of education, received something the other night which—as Regent Quimby Melton Jr. of Griffin observes—doesn't come very often for good workers. That is: Proper recognition for the fine service shown by the legislator.

A group of Carroll countians gave a testimonial dinner honoring Duncan for the aid he has given education in Georgia. Members of the Board of Regents, President Irving Ingram of West Georgia College at Carrollton, and other ranking educational officials were present. And, as Regent Francis Stubbs of Douglas reports, most of them made speeches praising Ebb.

Duncan has helped both the common schools and the University System during his legislative career. He has served as chairman of a House Education Committee. A few years ago, he campaigned for passage of the sales tax to finance the Minimum Foundation Program for Education. His most recent service was as chairman of a special legislative committee which studied the University System. Duncan was particularly interested in developing the Atlanta Division of the University of Georgia (as it was known then).

Speaking of tributes: The Regents named the rural arts building at West Georgia College the "Martha Munro Ingram Building" in honor of the late wife of President Ingram. And, the State Pharmaceutical Board, honoring Dr. R. C. Coleman with a dinner here, gave him a suitable gift as he retired after 25 years' service with the joint examiners' board—a chair.

Some Tech men caused the "Ramblin' Wreck' tune to be regarded as Georgia's song over the nation. At least that's what L. W. (Chip) Robert, Atlantan who is prominent in National Democratic Party affairs, says.

As secretary-treasurer of the Democratic National Convention in 1940, Robert said he appointed a committee to select entertainment and music for the convention. He picked Carter Barron, famous Tech alumnus and manager of Loew's Theaters; Y. Frank Freeman, son of Paramount Studios executive, and Frank Walker, son of the former postmaster general, to head the committee.

"It was quite natural that these Tech men suggested Ramblin' Wreck as the theme song for the convention," Techman Robert commented. Then he added unnecessarily that the Tech tune has a "rollicking tempo, easy to follow and is inspiring."

Since the audience of 10,000 to 15,000 delegates from every state in the Union got in the habit of singing and whistling the tune in 1940, "Ramblin' Wreck" became associated with the State of Georgia in the minds of the nation, Robert said.

38th Aniversary To Be Marked By Third Army

The United States Third Army, with headquarters in Atlanta, celebrates its 38th anniversary Nov. 15.

The Third Army, created in France and composed of battle-tested World War I combat units, occupied Germany after the war.

In World War II, the Third Army stormed through Germany in one of the most devastating combat marches in history.

Today the Third Army's mission is training troops for defense and the birthday anniversary will find about 40 per cent of its troops on maneuvers in Louisiana. The maneuvers are part of Sagebrush, the largest joint military maneuver operation since World War II.

Kiwanis To Hear Rep. Davis Monday

Rep. James C. Davis will be speaker at a meeting of the North DeKalb Kiwanis Club at 6:30 p.m. Monday at the Buckhead Elks Club, program chairman Burney Barker said.

JOURNAL-CONSTITUTION WANT ADS BRING RESULTS

NOW Delsey TOILET TISSUE COMES in your favorite towel colors

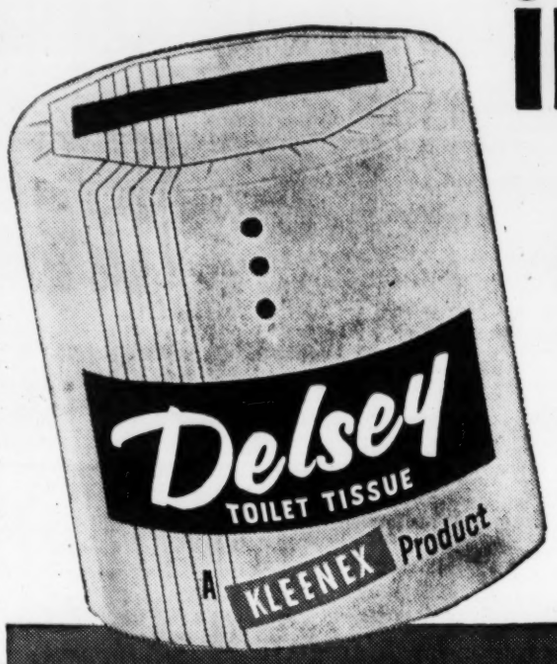

Soft like Kleenex tissues. Clean-cut to tear evenly, Delsey ends waste—saves money—because it can't shred like ordinary toilet tissues.

New handy 4-pack

Four rolls of Delsey toilet tissue now come in this one easy-to-carry package. And each of the four rolls inside is individually wrapped—so they stay perfectly clean while they're stored on your shelf. Get Delsey*—the double-ply toilet tissue with Kleenex* softness—in this handy 4-Pack, today.

*T. M. REG. U. S. PAT. OFF.

tops in taste!

BIG TOP PEANUT BUTTER

the world's most delicious crunchy peanut butter in the BIG TOP BONUS WILD BIRD TUMBLER

★ FAST RELIEF ★

From Headache-Neuralgia

World Famous Ingredients In "BC"

The next time you have a headache and want relief, and want it in a hurry, try "BC" Headache Tablets or Powders. When you use "BC" you get the full relief-giving effectiveness of not just one, but *several* of the world's most popular pain-relieving ingredients. In combination, as they are in "BC", these quick-dissolving, fast-acting ingredients are remarkably effective—far more so than any one would be alone.

When you buy "BC" you may have it in either tablet or powder form. Tablet or powder, you get the same famous "BC" formula—the same fast relief. You get a preparation that you can use with complete confidence for the relief of headaches, neuralgic pains, minor muscular aches and functional periodic pains. "BC" Powders, 10c & 25c. "BC" Tablets 10c, 25c and the family size bottles of 50 and 100 tablets. Buy the large sizes and save money.

Use Journal-Constitution Want Ads

SOUTHSIDE BRIEFS

Additional Uptown Parking Is Sought in College Park

The College Park City Council has voted to seek additional uptown parking space along the right-of-way of the Atlanta and West Point Railroad.

Council will attempt to negotiate a plan with railway officials whereby part of the Main street right-of-way between Princeton and John Wesley avenues will be set aside for parking purposes.

In other actions, the council deferred action on a petition to change the name of part of First avenue to Mimosa drive pending a canvass as to the wishes of all First avenue residents; voted to take bids on radio equipment which would bring the city into the state-wide Civil Defense emergency network and employed William Jackson as tax collector.

10 in Forest Park

Ten candidates have qualified for Forest Park's Dec. 3 city elections.

In the race for mayor are incumbent James K. Currie, W. B. Alexander, Douglas L. Harper and D. M. Johnson.

Seeking council posts are L. D. Strietelmeier, Ward 1; Joseph E. Chappell and Paul T. Addis, Ward 2, and Lloyd E. Helms, W. L. McMillan and Carl E. Merck, Ward 5. The deadline for qualification is noon Saturday, Nov. 12.

School Sites Eyed

Four sites are under consideration for construction of a new Little Red School for Handicapped Children, Jack Gray, chairman of the board of trustees, has announced.

Gray said, "we're looking primarily for acreage for installation of playground equipment."

Essayists, Orators

Junior essayists and orators from four southside high schools will participate in the South Fulton Jaycees' annual Voice of Democracy contest, according to Norman Holland and Ralph McCroskey, cochairmen for the event.

Under the contest plan, officials at Russell, Hapeville, College Park and Campbell high schools will select their school's best orator-essayist. The winning student at each school will tape-record his essay, which must be on a general "democracy" theme. The best of the four tapes will be entered in the state and possibly the national eliminations.

N.Y. Wants Quiet

NEW YORK ,Nov. 10 (AP)—A committee for a quiet city is being formed by Mayor Robert Wagner. Elimination of unnecessary horn blowing is one of its main objectives.

Solitaire Diamond
Both Rings
$1 DOWN $1 WEEK
$49.50
Both Stores Open Friday Evening 'til 9:00
Drawing enlarged to show detail. Price plus tax.

MAIL YOUR ORDER
Clip this ad and send name, address, place of employment and down payment.

at KAY JEWELERS 3 Peachtree St. Only...

We'll shave you FREE to prove that the New SCHICK "25" will give you the closest shave in the world!

SEE THE SCHICK FACTORY EXPERT

Bring in your beard tomorrow morning! We'll treat you to the cleanest, closest, most comfortable shave you've *ever* had! Schick experts will prove—on your own face—that the amazing new Schick "25" gives the closest shaves in the history of the human face! One shave proves it. Why not come in and see—and feel—for yourself!

THE NEW Schick "25"
$29.50
Silver-and-white shaver in luxurious silver-and-black Caddie Case.

50c DOWN
50c A WEEK

SPECIAL TRADE-IN DEAL!
$7.50 for your old electric shaver—regardless of make or condition—when you buy the new Schick "25"!
Regular price: $29.50
Special Trade-in price: $22.50

14-DAY MONEY-BACK TRIAL

Come in Friday and Saturday

KAY JEWELERS

3 PEACHTREE ST.
OPPOSITE PEACHTREE ARCADE
OPEN FRIDAY EVENING UNTIL 9

DAYLITE SUPER
CAMPBELLTON ROAD AT DE LOWE DR. OPEN 'TIL MIDNITE EVERY DAY!

LOWEST PRICES IN ATLANTA ON QUALITY BEEF!

SIRLOIN STEAK Lb. 49c
GROUND BEEF Lb. 25c
CUBED STEAK Lb. 59c
BEEF ROAST Lb. 29c

FRESH DRESSED GA. FRYERS UNBELIEVABLE BUT IT'S TRUE 29¢

FLEETWOOD COFFEE 1-Lb. Bag 79c

PUREX BLEACH FULL QUART 10c

We reserve the right to limit quantities

Now in Season! Fresh, Juicy FLORIDA GRAPEFRUIT!

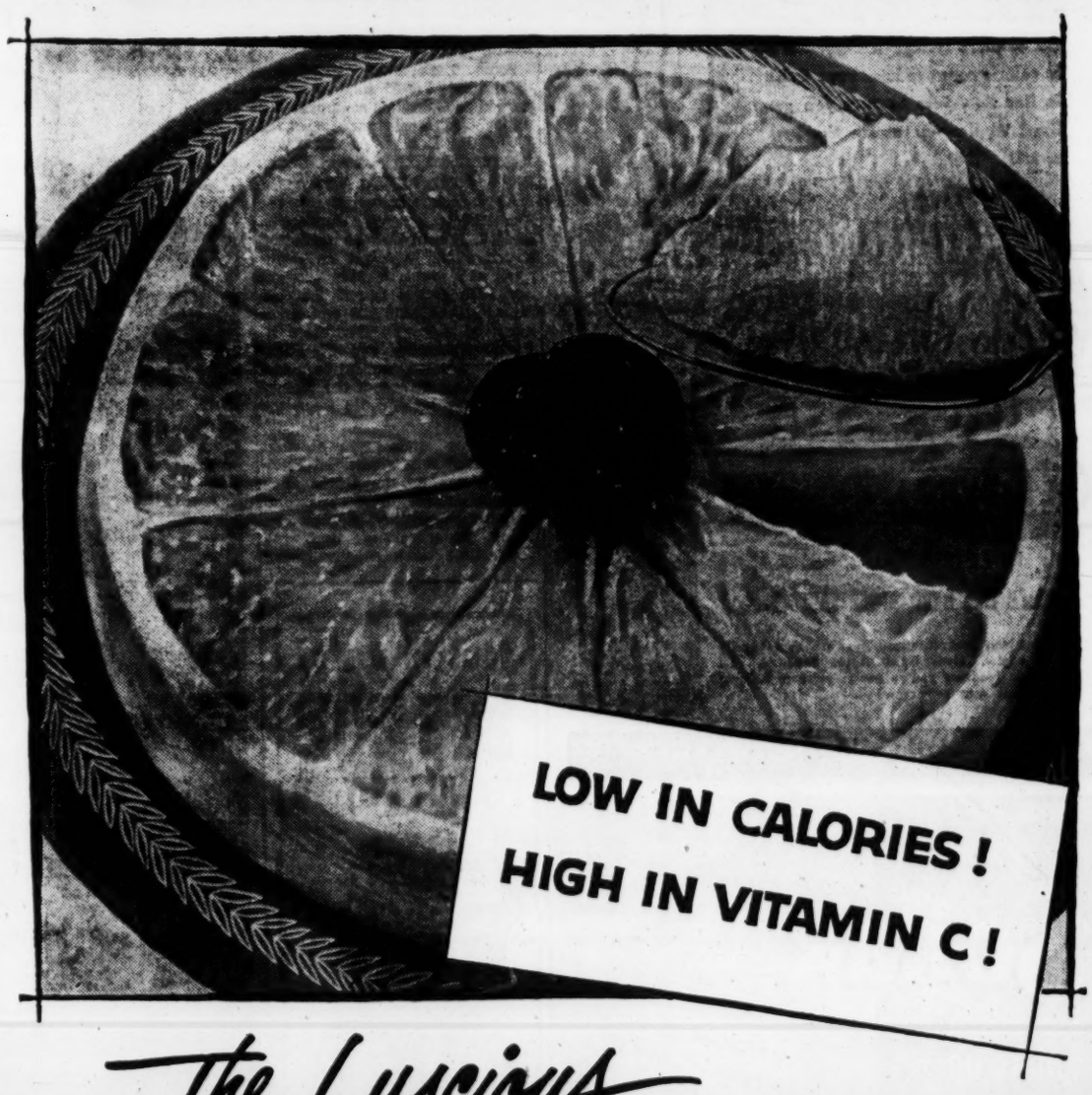

The Luscious Unforbidden Fruit

on today's keep-fit, keep-slim menus!

Right now Florida Grapefruit are heavy with juice, full of fresh bracing flavor, plentiful, and so low priced. And, as always, they're just what your diet ordered for good health, and a good figure. Slimmingly low in calories, they also help build resistance to colds and infections with their alkalizing action and rich supply of vitamin C . . . the vitamin you need daily because your body can't store it up. So buy big bags of them, and enjoy this luscious "Unforbidden Fruit" today and *every* day!

Florida Grapefruit

Florida Citrus Commission, Lakeland, Florida